Weather: Showers, Partial Clearing

Victoria Daily Times

TODAY'S NEWS TODAY
Telephone 382-3131
Classified 386-2121

85th Year. No. 4 ★★ VICTORIA, B.C., THURSDAY, JUNE 13, 1968—42 PAGES PRICE: 10 CENTS WEEKEND 15 CENTS

Police Ignore Rebels

Thousands Take Part In French Marches

PARIS (Reuters)—Thousands of people marched through the streets of Paris and other French cities Wednesday night in open defiance of a government ban on demonstrations.

But only in Strasbourg, in eastern France near the German border, did riot police interfere, dragging away students squatting in the street outside the university.

There was none of the violence seen previously in the week which caused three deaths and led to a government ban on open air meetings until general elections June 23 and 30.

Police watched from a distance as marchers called out by students and labor unions walked quietly through Montpelier, Bordeaux, Marseille, Caen, Poitiers, Dijon and Besancon.

In Paris, members of the March 22 Movement of Daniel (Danny the Red) Cohn-Bendit marched around the suburban Cite Universitaire buildings housing foreign students.

They were protesting the expulsion of several foreign students accused by the government of fermenting discord and a ban on the movement and six other extreme left-wing groups.

BLAMES COMMUNISTS

But while French students and workers remained calm, politicians exchanged angry accusations in the first television appearances of the election campaign.

Premier Georges Pompidou in a prepared statement said the Communists were to blame for the recent riots.

Waldeck Rochet, Communist party secretary-general, retorted his party acted wisely to prevent establishment of a military dictatorship.

Gaullist policy "directly caused the crises and the present disorders," he alleged.

Militant car workers and employees of the state-run radio and television service virtually were the only groups still on strike today.

Talks between union leaders and employers went on at the Renault auto works at Flins, north of Paris, through the night and further discussions were arranged at the Sochaux works of the Peugeot car company where two persons died in fights earlier this week between riot police and strikers.

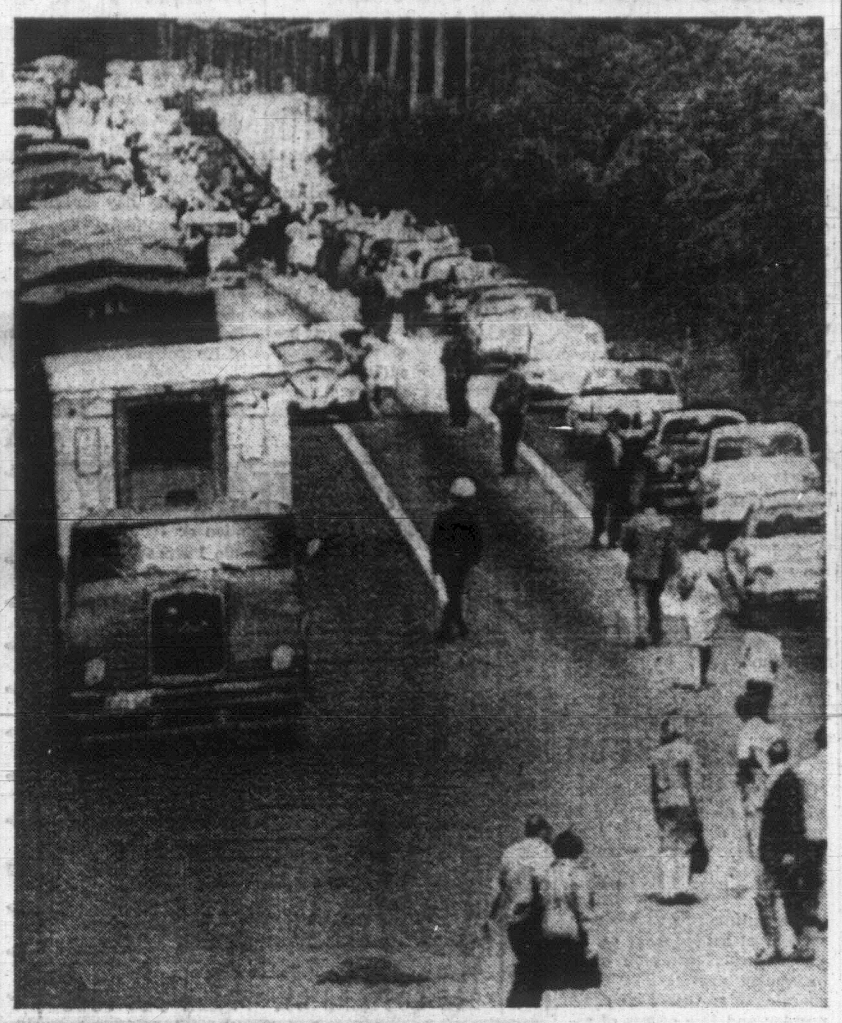

TRAFFIC JAMS UP on the autobahn from West Germany to East Germany as the East German government imposes new regulations and higher fees on autos and trucks. The line-up was taken at the Helmstedt crossing point on the autobahn. (AP Wirephoto.)

Arabs Say Israel Massing for War

Forces Placed On Alert

AMMAN, Jordan (AP) — Reports reaching Amman and Beirut said today that Israeli forces are massing for a big new attack on Jordan.

There was no confirmation or comment from Israel.

Reports to Amman from the Israeli-occupied west bank of the River Jordan and a report in the Lebanese newspaper Al Nahar said all Israeli armed forces have been placed on the alert, reserves have been told to join their units, and the assembling of Israeli troops can be seen all along the hills overlooking the Jordan Valley.

Israeli Foreign Minister Abba Eban at a news conference Wednesday intimated his government might negotiate separately with the Palestine Arab community if attempts to reach a permanent peace settlement with the Arab states fails. He described Israeli contacts with the Arab community in the occupied areas as "admirable."

Al Nahar, however, reported that Israeli helicopters hovered over the town of Salt, on the east bank of the Jordan, and dropped leaflets Wednesday afternoon warning of an impending strike.

Inhabitants of Salt, the newspaper said, were told to "stay in your houses and remain quiet if the Israeli defence forces should appear to cleanse the area of saboteurs."

Salt is approximately 12 miles east of the River Jordan ceasefire line and 40 miles south of the town of Irbed, which was heavily damaged in an Israeli strike June 4.

The newspaper said about 40,000 Israeli troops were concentrated on the west bank of the river.

In Tel Aviv, the Israeli army said four Israeli civilians were wounded in a brief Jordanian mortar night time attack on the settlement of Gesher, south of the Sea of Galilee.

PIPED TO TOWN after arrival at Vancouver airport Wednesday are Mr. and Mrs. Robert Stanfield, who are scheduled to land at Victoria airport about 5 p.m. today. The national Conservative leader will address rally in Memorial Arena at 8:30 p.m. today. (CP Wirephoto.)

SPEAKS HERE TONIGHT

Relaxed Tory Chief Begins Island Tour

By BRUCE YEMEN
Times Staff Reporter

NANAIMO — Conservative leader Robert Stanfield opened his Vancouver Island campaign tour here today on a folksy note.

Clutching a banana and a split-leaf philodendron which somebody handed him after he landed, Mr. Stanfield obligingly posed for photographers sitting in the Harewood Fire Department racing bathtub.

He told a crowd of about 300 at Harbor Park Shopping Plaza that he was being nonpolitical this morning but urged Canadians to travel their country and try to understand its many points of view.

●

He thanked "those goodnatured Trudeau boys" for their courteous behaviour when they infiltrated a crowd and hoisted large photographs of Prime Minister Trudeau at the plaza.

Mr. Stanfield left Vancouver without ceremony and was greeted at Cassidy airport by Geoffrey Brock, Tory candidate in Nanaimo-Cowichan-The Islands, and about 25 supporters.

A 13-car motorcade accompanyied the Tory leader into Nanaimo. It was infiltrated by several large and homely trucks, by accident rather than political design.

Campaign Capsule

● Candidates, issues in Cowichan-The Islands. Page 41.

● Indian treatment sorriest blot — Trudeau. Page 8.

● Anderson assails Tories for policy contradictions. Page 17.

● PM beating unity drum but won't give details. Page 37.

In Nanaimo Mr. Stanfield repeatedly stopped to chat with bystanders and one of them, teen-ager Ronald King of Chemainus, told reporters, "I guess he's just about the same as anybody else."

David Elgin, 11, of Nanaimo, walked up to Mr. Stanfield and asked him why he wanted to be prime minister.

"He said he wanted to make Canada better for when I grow up," said the boy.

"I think he will if he gets to be prime minister."

Early this afternoon the party leader was to address another crowd of 300 at the Tally-Ho Inn before moving on to Comox and Courtenay, where similar mainstreet appearances were planned.

●

He was to arrive in Victoria by air at about 5 p.m. and will rest at Empress Hotel until 8:30 p.m. when he is to appear at a mass rally at Memorial Arena.

Mr. Stanfield is accompanied by his wife and daughter Sarah 25 and son Max, 21.

PRICES JACKED UP

East German Travel Block Worth Millions

BERLIN (AP) — East Germany today collected jacked-up prices for overland travel to West Berlin and put into effect a series of time-consuming bureaucratic regulations for travellers.

Britain, the United States and France denounced the new restrictions. By mid-morning, the measures had forced 300 trucks and thousands of cars to line up more than two miles for processing at border points.

The new regulations, which include increased freight fees, do not constitute a blockade such as that unsuccessfully imposed.

West Germans previously were able to travel by car from Berlin, a Western island surrounded by East Germany, with only their identity cards. But the new rules announced Tuesday imposed visa fees and require that West Germans obtain passports by July 15.

MAKE APPLICATION

German travellers at the Helmstedt crossing found after midnight that the East Germans had erected two tents. Entering them, they made a visa application and paid a visa fee—$1.25 for one way and $2.50 for a round trip—on the 110-mile autobahn or superhighway that runs through East Germany.

The East Germans also have imposed new taxes on goods shipped between West Germany and West Berlin.

The three Western wartime allies who still are the occupation powers in West Berlin planned official protests to the Soviet Union. They said the East German measures were "contrary to long-standing international agreements and practice, tending to deepen the division of Germany and Europe."

West German and Allied officials viewed the regulations as another East German attempt to deny the sovereignty which West Germany claims over West Berlin

West German Chancellor Kurt Georg Kiesinger flew to West Berlin today to assure its 2,-

Continued on Page 2

Attractive Girl Stood Near Gunman

LOS ANGELES (UPI) — The accused assassin of Sen. Robert F. Kennedy was standing with a girl and had a "very sick looking smile on his face" when he opened fire on the senator, a grand jury was told.

The testimony, made public today said Sirhan B. Sirhan was standing with a girl "on a tray stacker" about four to six inches off the floor in a pantry area of the Ambassador Hotel where Kennedy was shot early June 5, moments after he claimed victory in the California presidential primary.

"As he got down, he (Sirhan) was smiling," hotel waiter Vincent Thomas di Pierro testified. "In fact the minute the first two shots were fired, he still had a very sick looking smile on his face. That's one thing I can never forget."

GOOD FIGURE

Di Pierro said, "the only reason I noticed him (Sirhan) was because there was a very good looking girl next to him. After the shooting I did not see her."

The witness said the girl with Sirhan was wearing a "white dress and it had either black or dark purple polka dots on it.

"She had dark hair, that was cut, I would say, just above the shoulders. She had what looked like a short nose. She wasn't too-facially, she wasn't too pretty. She was not that pretty and like I say, she had a very good figure."

NEAR KENNEDY

Di Pierro said he noticed Sirhan and the girl when he had walked up with Sen. Kennedy to an ice machine. The witness said he (Di Pierro) was within five feet of Kennedy at that moment.

"I saw him (Sirhan) get down off the tray stand and when I went to turn, the next thing I saw was him holding the gun. He kind of moved around Mr. (Karl) Uecker (assistant banquet manager of the Ambassador Hotel) and he kind of motioned around him and stuck the gun straight out and nobody could move.

"It was — you were just frozen; you didn't know what

Continued on Page 2

'Arab Homes Confiscated'

UNITED NATIONS (Reuters) — Jordan accused Israel today of driving 5,000 Arabs from Old Jerusalem and expropriating their property.

Jordanian Ambassador Muhammed El-Farra said in a letter to Secretary - General U Thant Israel was replacing the Arabs with "thousands of Jews" to live in the former Arab dwellings and sending "thousands more" to live in buildings to be built by Israel.

30 Months For Seizing Couple

DUNCAN—The man charged with forcibly seizing an Alberta couple in Ivy Green campsite May 15 was sentenced today to 30 months in the B.C, Penitentiary.

William Charles Smith, 38, no fixed address, pleaded guilty to the charge, which Magistrate Lance Heard said had been reduced from kidnapping, carrying a penalty of life imprisonment.

Smith acted in his own defence.

He was arrested at an RCMP roadblock in Duncan after John Howard Frank and Audrey Lois Swanson, both of Emonton got a message to a service station attendant. Smith was armed with a loaded Webley revolver and a sheathed hunting knife.

Smith had been declared mentally fit to stand trial in a report from Riverview Mental Hospital.

He was also sentenced to a concurrent term of 18 months for unlawful possession of an offensive weapon.

WIRE BRIEFS

Seventeen Injured

DA NANG, Vietnam (UPI) —A time bomb exploded in a cramped downtown U.S. office building at noon today, wounding 17 U.S. servicemen and South Vietnamese. Eight Americans and three Vietnamese were hospitalized in serious condition.

Still Negotiating

VANCOUVER (CP) — Negotiations continued today in the British Columbia coast lumber dispute despite strike notice on the industry by 26,000 International Woodworkers of America.

Landslides Kill 12

HONK KONG (AP)—Landslides and a storm carrying 14 inches of rain killed at least 12 persons today and a number of others are missing.

Nine bodies were dug from the shattered wreckage of hillside shacks. Police said another 11 persons and possibly more were buried beneath tons of rock and silt "and there is no reasonable hope that they could live through it."

Saigon Students Seek Peace Plan

From AP-Reuters

SAIGON (CP) — The students of Saigon University urged the government of Premier Tran Van Huong today to find a "realistic peace formula" to end the Vietnam war by negotiation."

The declaration issued by the central committee of the university's student association made no direct reference to negotiations with the Viet Cong's political arm, the National Liberation Front, but seemed to suggest that was what the students had in mind.

An unknown number of students and youth leaders are in custody for advocating direct talks with the front, a course ruled out by the Saigon government.

Meanwhile a South Vietnamese minister cabled Prime Minister Tran Van Huong confirming reports that he had advocated direct talks with the National Liberation Front, government sources said here.

Dr. Phan Quang Dan, minister for the open arms defector program, was reported early this month to have suggested the talks during a speech at Stanford, Calif.

The speech caused a stir in Saigon, and the National Assembly requested a full explanation. Huong asked the minister to return home to explain the reports.

'PM DISTORTS MY PLAN' STANFIELD COMPLAINS

Special to the Times

VANCOUVER — Conservative Leader Robert Stanfield accused Prime Minister Trudeau Wednesday of attempting to distort his proposal for a guaranteed minimum income for those unable to earn.

"Trudeau has attempted to distort my proposal by claiming we are promising to pay everyone an unstated income." Stanfield said in a paid political telecast in Vancouver.

"That is simply Trudeau's version of my policy and it is not correct."

Stanfield said he had never pledged a guaranteed national income for everyone, but simply propose a guaranteed income for a select number of people, such as the aged and disabled who are unable to work.

Stanfield was reacting to Trudeau's statement Tuesday night that Stanfield's proposals for an eventual guaranteed income plan would cost as high as $3 billion annually.

While Stanfield did not mention any estimated cost for his selective guaranteed income plan, he said:

"Early in the campaign we committed ourselves to the goal of assisting the thousands of Canadians who live below the poverty line, namely the aged and disabled, who are prevented from earning an income through working.

DECENT INCOME

"A Conservative government would have the objective of providing them with a decent income."

At the same time, he said, the government has to encourage those able to help themselves through expanded manpower training and retraining programs.

"This would be designed for those who are physically and mentally able to work, but cannot find employment opportunities.

"We want to stop the waste and inefficiency in the present welfare system."

Stanfield denied a charge by an interviewer that he was backtracking on his minimum-income proposal.

"No, we have always spoken in these terms (of a selective guaranteed income)." he said.

An interviewer pointed out that Trudeau said the plan would cost up to $3 billion annually and quoted Trudeau as saying, "I would not make a promise if I did not know what it would cost."

Stanfield replied: "We have no intention of raising taxes. Any government I lead will not increase services until the economy expands enough to afford it."

Continued on Page 2

'Cocktail Party Adults Can't Give Pot Lectures'

HARRISON, B.C. (CP) — The older generation will never be able to reply to youth's demand for legalized marijuana unless it cuts out its cocktail parties, Health Minister Ralph Loffmark said Wednesday.

He told the annual convention of the British Columbia Pharmaceutical Association at this Fraser Valley community that young people say marijuana effects are no worse than those of alcohol.

The minister said he believes it is true that debilitating effect of marijuana is no worse than that of alcohol.

In an interview later, he said treatment of alcoholics is an enormous hospital and medical cost.

"If we are going to have publicly-financed medical and hospital services then the public has the right to expect people to live a life that will not put an undue burden on the public," he said.

The minister said it costs $30,000 to $40,000 a bed in hospital construction and another $30 to $35 a day to look after the person in it.

Index to Inside Pages

	Page
Caouette's Impact On Quebec Studied	5
Shamrocks Start Poorly But Never Quit	12
Poll Shows Humphrey Can Go All the Way	18
United States Students Seek Labor Help In Revolt	42

Ask The Times	23	Entertainment	19	Penny Saver	24
Births, Deaths	29	Finance	10	Radio, TV	30
Classified	29-36	Home Garden	38	Sport	12
Comics	38	Island	41	Weather	2
Dear Abby	26	Mayse	23	Women	24

Don't expect a hot time at Mister Stanfield's arena meetin'—th' whole thing's on ice.

★ ★ ★

Trouble with them Mid-East borders—folks are either massin' on 'em or massacrin' over 'em.

★ ★ ★

Costs a dollar an' a quarter t' pass through East Germany now. It's worth it if it guarantees thet y' git out.

Angry Housewives Stop St. Valentine's Day Massacre

BURNABY (CP)—A horde of housewives has stopped a re-enactment of the infamous St. Valentine's Day gangland massacre.

The housewives deluged the Brentwood Shopping Centre in this Vancouver suburb with protest telephone calls after the centre announced it would permit promoter George Patey to stage his version of the Feb. 14, 1929, slayings.

The show, a sound and light re-creation—with a section of the actual bullet-riddled brick wall of a Chicago garage where the shootings took place—was to open Wednesday, but it was cancelled after about 300 protest calls.

Jack Viner, a spokesman for the centre, said most callers threatened to boycott shops if the show opened. Many also threatened to turn in their credit cards for major department stores.

One woman told the centre that if the exhibit opened, she would send her teen-age sons over to wreck it. A United Church congregation voted almost unanimously to boycott the centre.

Mr. Viner and Mr. Patey said the assassination last week of Senator Robert Kennedy apparently prompted most of the phone calls.

The show, housed in a mobile caravan, recreates the slaying of seven of Bugs Moran's gangsters by five Al Capone men dressed in police uniforms.

ELECTION ROUNDUP

Parties to Blame For Dull TV Show

(Times News Services)

OTTAWA—Television is not noted for silence. A sudden lull, either in programming or commercials, is anathema to it.

It is therefore all the more surprising that the CBC and CTV networks have been taking it stoically on the chin while the politicans and public have indicated they are responsible for dullness in Sunday's debate among party leaders.

The main complaint of the party leaders afterwards was that the so-called debate was stultified because there was no provision for rebuttal.

Spokesmen for the networks say the parties themselves drew up the format for the alleged debate.

"We pleaded with the parties to make time for rebuttal," one spokesman said.

"They'd have nothing to do with it. They were horrified at the prospect that one leader might score real points off another.

"We tried to set up a real debate. But the parties, said, 'forget it, this is the way we want it, and this is the way it will be.'"

The CBC announced Wednesday a survey taken across the country indicated that more than 9,000,000 Canadians watched the debate on television. The size of the radio audience will be known shortly.

★ ★ ★

BURNABY—The 15 members of Simon Fraser Univesrity's Liberal Club Wednesday condemned Prime Minister Trudeau at a regular monthly meeting for what members called his refusal to discuss issues and reliance on personality politics.

Member Gordon Hardy said he and other members find Trudeau girls and the prime minister's "kiss and run" tactics objectionable.

Liberal president Robby McAninch and vice-president Bob Enoch, resigned from the club. Mr. Enoch charged that Mr. Trudeau, in failing to discuss the issues, is making a mockery of democracy.

Both students had demonstrated against Mr. Trudeau at the Liberal leader's press conference in Vancouver last month.

Students passed resolutions demanding the Liberal party adopt the New Democratic party position calling for legislative aciton on the Carter taxation report and the Watkins report on United States control of Canadian industry.

Club member Gordon Hardy said Mr. Trudeau and other top Liberals are deceiving young people, making the party look progressive merely by projecting a youthful image and not by dealing with issues.

★ ★ ★

TORONTO — Mr. Justice W. D. Parker of the Supreme Court of Ontario refused Wednesday to grant an interim injunction ordering an unofficial Liberal candiate to stop calling himself a Liberal in campaigning for the June 25 federal election.

The injunction was sought by Ian Wahn, 52, MP for St. Paul's riding since 1962, and by the riding's Liberal association which has endorsed Mr. Wahn's candidacy.

They were trying to block Liberal by Dr. Russel Taylor, 36, who filed papers Monday as a Liberal and has printed the party name.

posters and leaflets bearing

Don Murray, Liberal association president, said he signed an affidavit Wednesday asking the court "to get Dr. Taylor to cease and desist using campaign material saying he's a Liberal."

"As far as I know he doesn't represent anybody and has no sanction from anybody," said Mr. Murray.

WAHN
. . . court bid fails

Mr. Wahn said Dr. Taylor's candidacy "will cause some confusion and I want to make it entirely clear he's not the official candidate nor is there any split in our organization."

Dr. Taylor said he is running because he feels Mr. Wahn has done an ineffective job in Ottawa.

"I've always been a Liberal, but I feel the party has been guilty of imposing candidates on ridings whether they are wanted or not."

★ ★ ★

TORONTO — Prime Minister Pierre Trudeau is "tactile" like a carved Indian mask; Conservative Leader Robert Stanfield is a Yankee horse trader; NDP Leader T. C. Douglas has a "bubbles image" that belongs in the 19th century.

This is how the prophet of the electronic age, Marshall McLuhan, sees the contestants for prime minister in the June 25 election.

Mr. McLuhan watched the two-hour television debate Sunday night and came here to give his assessment on a television show.

Prof. McLuhan said if he had been called on to advise either Mr. Trudeau or Mr. Stanfield he would have told them "not to project themselves."

He said that although he hadn't been fillowing the arguments, on the televised debate at least and in "purely technical terms, the Trudeau image has everyhting." He said it was "soothing, cool, and includes all age groups".

He said the Trudeau profile was "tactile," like a carved Indian mask but "without lights or shadows."

"Trudeau understands the temptation in the electrical age is to become tribal again not nationalist. But Trudeau is fighting it—quite consciously fighting tribalism—because he knows that a national outlook has richer possibilities."

Mr. McLuhan said Mr. Stanfied appears as "the shrewd old New Englander, a Yankee horse-trader and vote-splitter." Stanfield's image is "noble" and "Abe Lincoln" but that of "an archeological exhibit."

Ben Wicks

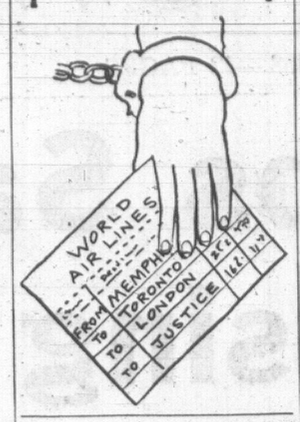

. . . TRAVEL

Continued from Page 1

500,000 residents of West German support. The West German cabinet said it would increase subsidies to the city to offset anticipated economic losses. Some Germans consider the restrictions the biggest threat to the city's economy since the 11-month Berlin Blockade in 1948-49.

The Bonn government estimated the new taxes and visa fees would total more than $18,500,000 yearly. Western sources said they violate the May 12, 1949, four-power agreement which ended the Berlin blockade.

The East German measures drew protests from both leftist and conservative students in West Berlin.

Leftists waving red flags were turned back by East Berlin border guards when they tried to deliver a note to Communist officials accusing them of replacing "Socialist politics with bureaucratic stipulations."

Some 2,500 conservative students marched on the four-power Air Safety Control Centre with a resolution demanding "decisive steps for the maintenance of our freedom."

. . . PM

Continued from Page 1

The Opposition leader told a crowd of between 3,200 and 3,500 people in Kerrisdale Arena Wednesday night that more attention must be paid to pollution.

The big turnout at the arena was the bright spot of the Tory leader's visit to Vancouver and New Westminster on Wednesday. When Stanfield arrived earlier at Vancouver International Airport, he was greeted by a crowd of about 200.

ONLY FEW WAVED

And only a few persons waved as Stanfield and his entourage moved from the airport to the arena, where he arrived shortly after noon.

But it was a different story when he arrived at the arena with his wife, Mary, son Max, 21, and daughter Sarah, 26.

Stanfield was mobbed by the crowd at the arena for a luncheon reception.

The Tory leader and his family had to fight their way through the crowd, which blocked the front door and floor of the arena.

The sign-waving fans chanted. "Let's go, Bob" as the family moved to the stand at the far end of the arena.

Following his talk, the lightly-tanned leader, dressed in a light-grey suit and sporting a red rose in his lapel, moved through the crowd drinking a bottle of pop and eating a hotdog.

Launch Satellites

CAPE KENNEDY, Fla. (Reuters)—The United States sent eight more military communications satellites rocketing into space orbit today in a single package. They will have the primary purpose of improving top secret communications between U.S. chiefs of staff in Washington and battlefield commanders fighting in South Vietnam.

Voters' Lists In Oak Bay Confusing

Voter confusion in Oak Bay, where the federal election is being closely followed by a provincial byelection, is worrying provincial campaigners.

They fear that many voters, having been listed on the federal voting list will think they are also safely on the provincial voters' list.

And they are afraid that many voters don't realize the provincial list closes next Tuesday.

They point out that all persons who voted in the last provincial general election in 1966 are automatically on the list unless deceased or unless they moved away, in the interim.

To update the list the local electoral office has just completed a house-to-house enumeration. Anyone not visited by an enumerator in recent days, who is in doubt about his listing should phone the registrar of voters at 388-6685.

The enumeration was conducted by 35 university students over a two-week period. Registrar of voters J. W. Smallwood is hopeful there will be few omissions.

As usual, people who are certain they were enumerated or on the list previously, but who do not find themselves listed for this election, may vote under section 80 of the Elections Act.

In such a case the voter signs an affidavit stating that he has been enumerated and left off the list by clerical error. His vote is placed in a sealed envelope. It is not opened and counted until and unless his enumeration is confirmed by a later check.

Officials say that in past years many people have voted under section 80 but when it was found they were not in fact registred, their votes never were counted.

Another source of confusion is caused by the fact the municipality of Oak Bay and the provincial electoral district use the same names, although the boundaries are different. (See adv. and map, Wednesday's Times.)

Persons who intend phoning the registrar of voters were advised today that the office at 910 Gordon will remain open until 9 p.m. each night this week, Monday and Tuesday, until 9 p.m.

Nigerians Drive On

LAGOS, Nigeria (AP) — Nigerian forces are driving toward the town of Okiwgi in central Biafra, federal sources said today.

OPINION SWITCHES

Irate Parisian Becomes Hero

PARIS (Reuters) — An irate Parisian who Tuesday night grabbed a gun and fired over the heads of a crowd of rioting students has become a local hero to many people here.

Public opinion appears to have made an almost complete about-face on the student rebellion.

Parisians first gave cautious encouragement to students when their attempts to win university reform began a month ago, then swung fully behind them after nights of street fighting in which the press concentrated mainly on reports of police brutality against demonstrators.

But since then Parisians seem to feel the student movement has surged into wanton destruction and pointless violence.

Cars have been burned, trees pulled down, streets torn up, news-stands set on fire, bystanders beaten up and buildings damaged.

Public opinion does not blame the students entirely for this violence.

"Funny sort of student," a man remarked Wednesday as he watched a man in his 30s expertly destroy a parked car with a Molotov cocktail.

But the fact that the militant Students' Union has continued to give its backing to street demonstrations inevitably led the public to associate the continued savagery with students.

One group of Parisians has announced it intends to organize its own defence against marauding bands in the future.

. . . GIRL

Continued from Page 1

to do and then I saw the first powdering or plastering (gun discharge). When he pulled the trigger, the first shot, Mr. Kennedy fell down."

The testimony was given in secret last Friday prior to the grand jury's returning of a indictment against Sirhan, charging him with Kennedy's murder and five counts of assault with intent to commit murder in the wounding of five other persons.

BACHELORS GET BLAME

VANCOUVER (CP) — Mrs. Robert Stanfield says election itineraries must be compiled by bachelors.

"They leave so little time for hair-dos and things," the Conservative leader's wife said in an interview Wednesday.

Mrs. Stanfield said she finds the dinner hour the best time during the day because it's the only time she and her husband are really alone.

She doesn't campaign actively because "I don't always think the same as Bob, and I might undo some of his policies."

DO YOU NEED MONEY?

For Consolidation or Any Other Worthwhile Purpose?

Loans Available Anywhere on the Island
☐ $1,550
☐ $3,000
☐ $6,000
☐ $10,000

WHETHER YOUR HOUSE IS PAID FOR OR NOT!

Just check the amount of extra cash you can put to good use right now. You may borrow up to $20,000—whether your home is paid for or not. Why pay high interest rates when you can use the equity you have in your home to arrange a low cost loan tailored to suit your budget.

ASSOCIATED HOMEOWNERS will arrange payments to fit your needs. You will be surprised how small they are.

Name .....
Address .....
City ..... Phone .....

912 DOUGLAS ST. CALL 386-7565

Associated Homeowners Finance Ltd.

The Victoria Horticultural Society
Annual Summer
FLOWER SHOW
and
Horticultural Exhibit

Victoria Curling Rink, 1952 Quadra Street
Friday, June 14, 2:00 p.m. to 9:00 p.m.
Saturday, June 15, 9:00 a.m. to 9:00 p.m.
Admission—50c (Old Age Pensioners, 25c)

2:00 p.m. and 7:00 p.m. Saturday "The Care of House Plants"

Demonstration by Mrs. Hilda Beastall

TIP TOP TAILORS

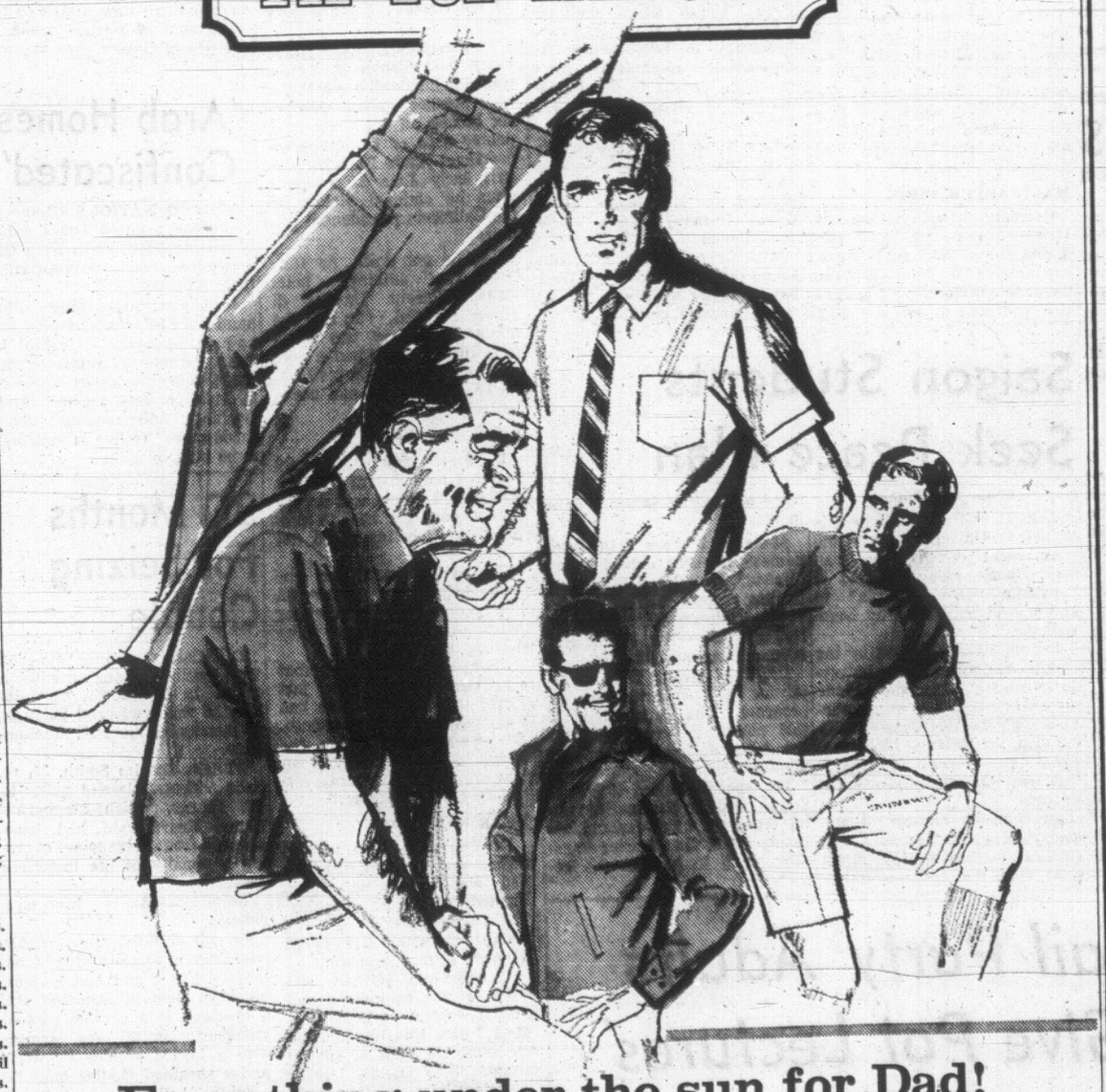

Everything under the sun for Dad!

KORATRON CASUAL SLACKS
Tip Top Tailors' Safari slacks have everything going for them. Cool Fortrel and cotton. Treated with Scotchgard to resist stains. Washable. Permanent press—never need ironing. Self-supporting waist. Sizes 30-40. Five colours. 10.95

PERMA-PRESS SPORT SHIRTS
All play — no work to these shirts. Never need ironing! 80% polyester, 20% cotton. Short vented sleeves. Chest pockets. Blue, Tan, Mint, Gold, Navy, Brown. Sizes S. M. L. XL. Reg. 6.00 each. 2/10.00

PERMA-PRESS DRESS SHIRTS
Popular spread style soft collar. Sanforized. Polyester and cotton. Easy care. No ironing needed. Choose from season's five most popular colours. Sizes 14-17. Reg. 4.00 each. 3/10.00

GOLF JACKETS
Father will be proud to wear this jacket! Luxurious but hard wearing Special deep cut armholes for freedom. Koratron for easy care. Washable. Never needs ironing. Beige, moss, golden rod. Sizes 36-44. 10.95

MOCK TURTLE KNIT SHIRTS
Excellent selection including Arnold Palmer golf shirts; Tycora fabric; Ban-lon. All easy care. Short sleeves. Antique gold. Pine green. Blue. White. Sizes S. M. L. XL. 6.00-9.95

SEE OUR READY-TO-WEAR CLEARANCE ad in this paper

And you can charge your Father's Day presents

TIP TOP TAILORS
DIVISION OF MTS OYLEX DIVERSIFIED

1412 Douglas St.

Open Friday till 9 p.m.
½ block south of City Hall

CIVIC PARKING TICKETS VALIDATED

WEATHER SYNOPSIS

Temperatures over the province continue below seasonal normals as a flow of cool moist Pacific air gives cloudy skies and showers to all but the northern B.C. coast where sunny skies are expected. By Friday evening this drier air will have spread into southern coastal areas but the showers will persist in the interior.

DOMINION PUBLIC WEATHER OFFICE 9 A.M. FORECASTS

Valid Until Midnight Friday

Victoria: Cloudy with a few sunny intervals and scattered showers today. Cloudy Friday morning, becoming sunny in the afternoon. Little change in temperature. Light winds. Low tonight and high Friday 47 and 60.

Vancouver and Georgia Strait: Cloudy with a few sunny intervals and scattered showers today. Cloudy Friday morning becoming sunny inthe afternoon. Continuing cool. Winds light occasionally soueseast 15. Low tonight and high Friday at Vancouver and Abbotsford 48 and 65. Nanaimo 42 and 65.

West Coast: Mainly cloudy with showers today. Cloudy Friday morning becoming sunny in the afternoon. Little change in temperature. Light winds. Low tonight and high Friday at Tofino 48 and 55.

TEMPERATURES

Yeserday	Max.	Min.	Prcp.
Victoria	60	46	nil
Normal	65	50	--
One Year Ago			
Victoria	64	49	--
Across the Continent			
Palm Springs	101	73	--
St. John's	60	49	.09
Halifax	65	55	.39
Montreal	80	56	.18
Ottawa	78	51	.29
Toronto	78	50	--
Port Arthur	70	37	--
Churchill	61	29	.28
Winnipeg	76	57	.01
Regina	80	44	--
Saskatoon	78	47	.07
Prince Albert	76	41	.02
North Battleford	75	46	.07
Swift Current	75	46	--
Lethbridge	69	38	--
Calgary	65	34	--
Edmonton	66	41	--
Kamloops	67	43	.01
Penticton	69	51	--
Vancouver	62	50	.02
Nanaimo	56	42	.11
Kimberley	64	35	--
Castlegar	67	44	.01
New Westminster	60	50	.02
Prince Rupert	56	39	--
Prince George	54	38	.07
Fort St. John	52	33	1.55
Whitehorse	67	40	.01
Seattle	66	52	.01
Portland	68	52	.16
Chicago	70	43	--
San Francisco	65	49	--
Los Angeles	75	61	--
New York	67	63	1.65

World temperatures based on observations taken at midnight GMT: London 55, Rome 66, Berlin 57, Stockholm 55, Moscow 46.

U.S. temperatures: Anchorage 67, 55; Las Vegas 99, 70; Phoenix 103, 67; Washington 85, 65, Honolulu 87, 76; Miami 89, 75; Detroit 75, 52.

CITY'S WEATHER RECORD

Sunshine, June	115.0 hrs.
Last June	103.2 hrs.
Normal (30 years)	112.0 hrs.
Sunshine, 1968	929.9 hrs.
Last Year	785.2 hrs.
Normal (30 years)	910.5 hrs.
Precip., June	.70 ins.
Last June	nil
Normal (30 years)	.40 ins.
Precip., 1968	12.91 ins.
Last Year	15.73 ins.
Normal (30 years)	12.36 ins.

Sunrise, Sunset Friday
(Pacific Daylight Time)
Sunrise 4:10 Sunset 20:18

TIDES AT VICTORIA (Pacific Standard Time)

	Time	Ht.	Time	Ht.	Time	Ht.	Time	Ht.
	H.M.	Ft.	H.M.	Ft.	H.M.	Ft.	H.M.	Ft.
13	01.35	9.5	10.55	-.3	21.00	8.6	22.45	8.4
14	02.10	9.0	11.40	.5	21.30	8.6		
15	00.10	8.1	02.10	8.3	12.25	1.5	21.50	8.5
16	02.00	7.4	04.10	7.4	13.05	2.5	22.00	8.5
17	04.00	6.4	05.45	6.4	13.45	3.6	22.00	8.4
18	06.00	5.3	08.00	5.4	14.20	4.7	22.20	8.3
19	06.00	4.3	13.00	5.6	15.00	5.6	22.35	8.3

TIDES AT FULFORD HARBOUR (Pacific Standard Time)

	Time	Ht.	Time	Ht.	Time	Ht.	Time	Ht.
	H.M.	Ft.	H.M.	Ft.	H.M.	Ft.	H.M.	Ft.
13	01.00	10.1	04.15	10.6	12.25	-.1	21.00	11.7
14	02.20	9.6	05.00	9.9	13.10	.7	21.45	11.5
15	03.35	8.8	06.20	9.0	13.55	1.7	22.30	11.3
16	04.55	7.8	07.35	8.1	14.45	2.9	22.50	11.1
17	05.50	6.7	09.20	7.2	15.40	4.2	23.25	10.9
18	06.45	5.6	11.30	7.0	16.25	5.6	23.50	10.6
19	07.10	4.6	13.45	7.5	17.15	6.8		

No. 1 BUY in it's class DODGE DART at NATIONAL CHRYSLER DODGE 819 YATES 384-8174

BUT WHO WILL SIGN?

UN Passes Draft Pact To Stem A-Bomb Flow

By KEN PRITCHARD

UNITED NATIONS (CP) — The General Assembly gave its approval Wednesday to a draft treaty to ban the spread of nuclear weapons, hailed by its sponsors as a major step toward making the world safer.

The treaty, which will be opened for signatures at once, was approved by a vote of 95 to 4 with 21 abstentions. Canada was one of the strongest backers of the treaty.

The wording in the treaty was changed from "endorse" to "commend." This enabled countries to support the treaty without undertaking any commitment to sign it.

Earlier in the day the 124-nation assembly approved a softened resolution on South-West Africa which in effect turned back to the 15-nation Security Council the problem of how to get South Africa to yield control of the former German colony.

That vote was 96 to 2 with 18 abstentions. The abstainers include Canada and four other council members—the United States, Britain, France and Denmark.

The two topics had been under debate since late in April when the General Assembly resumed its 22nd session, which started last Sept. 19 and was adjourned Dec. 19.

SPEAKS TO ASSEMBLY

President Johnson spoke to the assembly just after the vote commending the non-proliferation treaty, which he called "the most important international agreement in the field of disarmament since the nuclear age began."

There was little advance warning of the U.S. president's visit, for security reasons.

Johnson pledged that the U.S. would begin "early discussions on the limitation of strategic offensive and defensive nuclear weapons systems."

He said the treaty, in addition to barring transfer of nuclear weapons among signatories, commits the nuclear powers to redouble their efforts to end the nuclear arms race and achieve nuclear disarmament and "will insure equitable sharing of the peaceful uses of nuclear energy, under effective safeguards, for the benefit of all nations."

The draft treaty was proposed jointly by the Soviet Union and the United States, and they have been joined by Britain in pledging to give Security Council assurances protecting non-nuclear powers against nuclear attack or blackmail.

APPLAUDS TREATY

Speaking after Johnson, Soviet Deputy Foreign Minister Vasily V. Kuznetsov called endorsement of the treaty "a major step towards the lessening of the threat of devastating nuclear war and the achievement of a more secure and reliable peace."

Lord Caradon of Britain said the non-proliferation treaty follows naturally the limited test ban treaty and the treaty barring nuclear weapons from outer space, agreed upon earlier.

The treaty goes into force when approved by the governments of its three nuclear-weapons sponsors and 40 other countries.

Russ-U.S. Treaty Approved

WASHINGTON (UPI) — The U.S.-Soviet consular convention, first bilateral treaty between the two nations since the Russian revolution, was formally concluded today in ceremonies in the east room of the White House.

With President Johnson looking on, Secretary of State Dean Rusk and Soviet Ambassador Anatoly F. Dobrynin exchanged "instruments of ratification." That act meant the treaty will go into effect in 30 days—on July 13.

The pact will provide better protection for American tourists and businessmen travelling in Russia, and also lay the groundwork for future U.S. consulates in the Soviet Union and Soviet consulates in major cities in the United States.

The treaty takes the unusual step of extending diplomatic immunity to each nation's consular representatives.

This last provision drew considerable criticism in Congress from lawmakers who expressed fear the treaty would permit Soviet espionage agents to operate under the cover of consular representatives and be immune from prosecution.

The Johnson administration won Senate approval of the treaty March 16, 1967, after eight days of heated debate.

After the assembly adjourned, Britain, the Soviet Union and the United States asked for an early meeting of the Security Council to approve a resolution they have drafted to pledge protection against nuclear attack to non-nuclear countries adhering to the treaty.

Canada, which participated in the seven years of UN disarmament committee negotiations in Geneva which eventually brought about the draft non-proliferation treaty, backed it strongly during debate here.

The treaty, somewhat strengthened to meet criticisms, was commended by the political committee Monday by a vote of 92 to 4, with 22 abstentions, and sent on the plenary session for Wednesday's vote.

External Affairs Minister Mitchell Sharp praised the draft treaty during an April 30 speech to the United Nations and E. L. M. Burns, Canada's chief negotiator at Geneva, spoke in its favor May 23.

Voting against the resolution were Albania, Cuba, Tanzania and Zambia.

Among the 21 countries that abstained was France, a nuclear power, whose delegate said the draft treaty did not go far enough towards obtaining a reduction in armaments. France would not sign the treaty, he said, but would adhere to it the same as its nuclear-weapons sponsors.

China, the world's fifth nuclear power, has spurned the treaty as a U.S.-Soviet plot aimed at establishing a nuclear monopoly.

That Canada would abstain on the South-West Africa resolution was indicated as far back as May 15. On that date, Ambassador George Ignatieff urged that the Afro-Asians, intent upon forcing South Africa to quit South-West Africa in obedience to an assembly resolution, urged that diplomacy be given priority.

QUAKE WRECKS HOMES

MOSCOW (AP)—A violent earthquake has shaken eastern Soviet Armenia, destroying hundreds of homes but apparently causing no deaths, the Soviet news agency Tass reported Wednesday. Hardest hit were the industrial city of Kafan, the town of Megri on the Iranian border and the cities of Sisian, Azizbekov and Kadjaran, the agency reported.

Annual Binocular Trade-in Event

in time for

FATHER'S DAY!

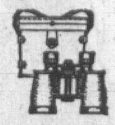

Your old binoculars—regardless of condition—worth a minimum of $15.00 in trade on QUALITY CROWN IMPERIAL BINOCULARS

7 x 35 Extra Wide Angle
See all the action. Compact with high - quality coated optics, centre focus. Case included. Reg. Price 49.95 ..... 34.95
OR LESS, WITH TRADE

7 x 50 Extra Wide Angle
Excellent Marine Glass. Highest brightness — plus extra wide vision. Reg. Price 69.95 ..... 49.95
OR LESS, WITH TRADE

7 x 35 Binoculars
Lightweight quality, all-purpose glasses. Perfect for travelling and camping. Fully coated, centre focussing. Complete with case. Reg. Price 34.95 ..... 19.95
WITH TRADE-IN — A Truly Exceptional Value!

● EXPERT BINOCULAR AND CAMERA REPAIR

TRANS WORLD ENTERPRISES LTD.

1817 DOUGLAS STREET 385-1941

When you want the right rum, just say the word.

Maraca Rum. White Label or Black Label. Or both. The light, easy-mixing smoothness you appreciate. Maraca.

Say Ma-ra-ca

THIS ADVERTISEMENT IS NOT PUBLISHED OR DISPLAYED BY THE LIQUOR BOARD OR BY THE GOVERNMENT OF BRITISH COLUMBIA.

This Newspaper Offers You FREE . . .
TOP LEVEL ADVERTISING SERVICE!

TUDOR SEAFOODS
3824 CAREY ROAD
COMPLETE TAKE-OUT
SEA-FOOD SERVICE
CALL 479-4616
NOW OPEN
Monday through Thursday 'til Midnight
Fri.-Sat., 1 a.m.; Sun. 'til 11 p.m.

FATHERS LIKE

Personal GIFTS

and you'll find them at Francis'

Give him something for HIMSELF on Father's Day this Sunday! Shop at F. W. FRANCIS in Victoria, enjoy FREE GIFT WRAPPING, TOO! A few suggestions include:

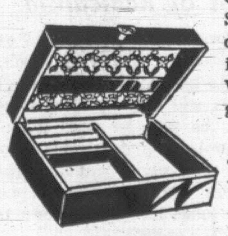

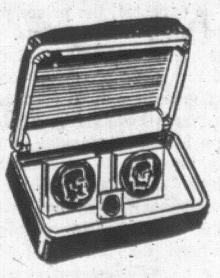

Jewellery Cases
Watches
Rings
Wallets
Key Cases
Binoculars
Cuff Links
Lighters
Cigarette Cases
Travelling Clocks
Carving Sets
Decanters

F. W. FRANCIS Ltd.

(Kitty Corner from the Bay)

1684 DOUGLAS STREET 384-7611

OPEN FRIDAYS 'TIL 9 P.M.

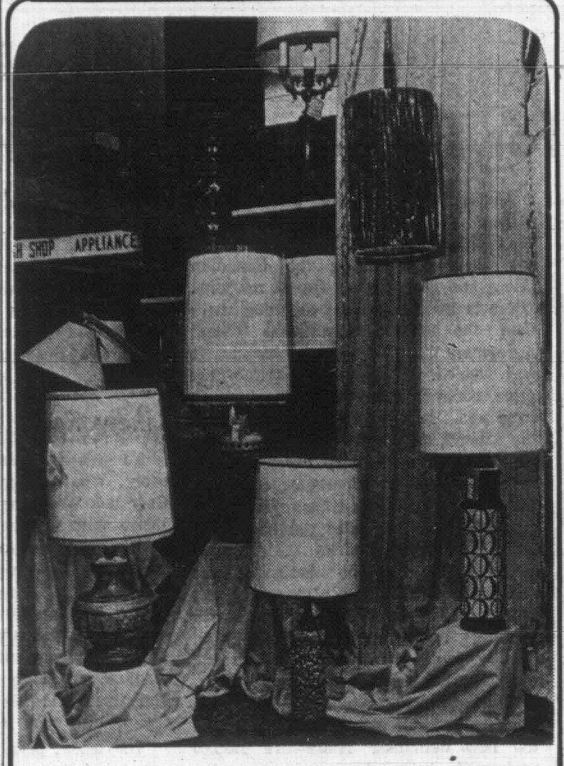

Light Up Your Home Life With

LAMPS

From Standard's Huge Display

Boudoir Lamps

Hobnail milk glass boudoir lamps with white shade. Each 6.95
Pottery boudoir lamps in green or blue base and with white shade. Reg. 11.95. Each 9.95
High intensity desk lamps. Reg. 19.95. Each 16.99

Wall Lamps

Teak wall arm with coolie shade—green, gold or white. Reg. 36.95. Each 31.99
Teak arm with cylinder shade. Reg. 46.95. Each 39.99

Floor Lamps

Brass floor lamp with walnut insert, white shade. Each 17.95
Colonial floor lamp with frilly shade. Reg. 33.95. Each 27.99
Plain white or black floor lamp, tailored styling, white linen shade, trilite switch. Reg. 46.00. Each 39.99
Orange or green floor lamp with table, black coolie shade, or white. Reg. 59.95. Each 49.99

Table Lamps

Pottery table lamps in dull finish. Approximately each 22.95
Orange or avocado table lamps. From 28.95
Colourful orange ceramic table lamp, white silk shade. Reg. 47.95 ..... 39.99
Traditional table lamps. Reg. 54.95. Each 49.99
Selection of decorator table lamps. Some, one only ..... 1/3 to 1/2 OFF

Pole Lamps

Mocha and brass pole lamp with white frosted Mexican glass shades. Reg. 34.95. Each 29.99
Brass and walnut pole lamps. Reg. 31.95. Each 27.99
Brass and walnut pole lamps with white glass shades. Reg. 41.95. Each 36.99
Mocha and brass pole lamps with glass shades in amber, turquoise and cranberry. Reg. 36.95. Each 29.99

Swag Lamps

White frosted swag lamp with brass accessories and chain. Reg. 31.95 ..... 27.99
Large crimp glass ball swag lamp in amber, smoke or blue. Reg. 49.95. ..... 42.99
All swag lamps on display reduced 10% to 20%

There's more for YOU DOWNTOWN

TEAK

Teak, one of nature's loveliest woods and the easiest to care for, is the darling of all young-in-heart home lovers. Its beauty of grain and exciting colour, clean slim design, make it ideal for today's needs.

Values From Standard's Lovely Import Shop

TEAK OCCASIONAL TABLES

A stunning selection of Burma Teak Occasional Tables. This group of occasional tables comes from Glostrup, Denmark. By the way, all the very best teak is imported to Denmark from Burma. It is not a native tree of Denmark. Features solid teak sculptured edging and magazine shelf.

Coffee Tables—
51 in. by 20 in. Each 79.00
65 in. by 20 in. Each 89.00
Matching End Tables— Each 45.00
Matching Corner Tables— Each 52.00
Nest of Tables— Each 59.00

Combi star

Rocker and relaxer, adjustable . . . contoured for maximum rest. Wool upholstery, with separate headcushion. 155.00
Matching Ottoman— 29.00

Swing Star

TV Chair, the ultimate in modern design. It swivels, rocks, and you can lock it in 5 different relaxing positions. Fully upholstered arms. 209.00

Telstar

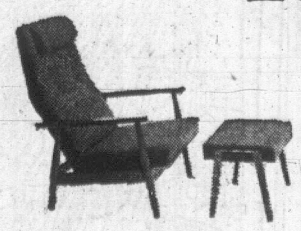

Comfortable, sturdy relaxer and rocker, typical Scandinavian design with built-in comfort. In green, gold, orange, brown, blue. Separate head cushion. Chair— 109.00
Matching Ottoman— 19.00

All Are Imported from Scandinavia

YES, WE'LL TAKE YOUR TRADE-IN TOO!

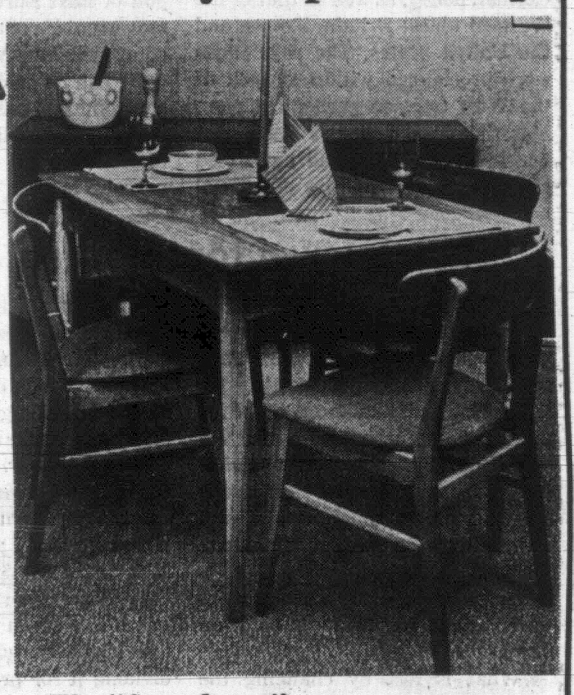

The "Copenhagen"

DINING SUITE

Save $66.00 on this feature of the week, the Copenhagen 6-pce. Dining Suite. Each piece is exquisitely crafted in solid teak and veneers and beech to give you furniture that will take a heap of family living. Buffet 60 in. long with adjustable shelves, silver drawer. Rectangular table 30 in. by 40 in. extends to 70 in; 4 chairs with upholstered seats. Eight colours to choose from.

Save 66.00
Reg. 315.00 ..... 249.00

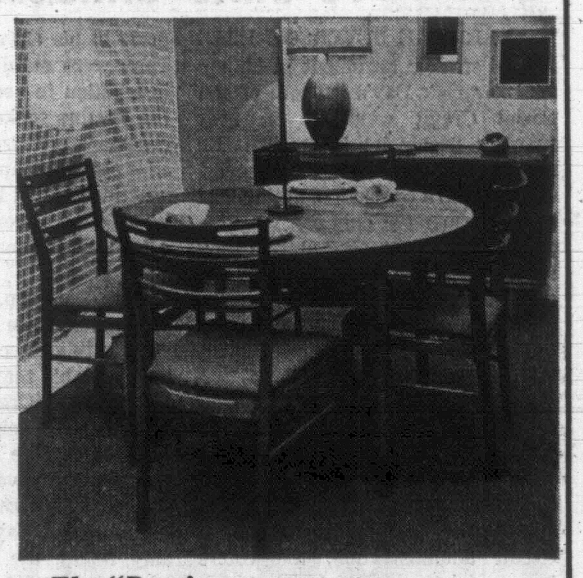

The "Dane"

DINING SUITE

. . . The 6-Pce. Teak Dining Suite—The Dane, with intimate round table, sized for smaller rooms and dining areas. The suite will cater to average family need. To keep its beauty of colour and grain, give the furniture an occasional rubbing with mineral oil. The ROUND DINING TABLE is 47 inches across with two 20-in. leaves extends to 87 in. Buffet is 54 in., sliding doors, adjustable shelf and silver drawer; 4 lovely beech/teak ladder-back chairs with wool upholstery in turquoise, blue, orange, gold and green. All pieces imported directly from Denmark, of course!

Save 90.00
Regular $428.00 quality for only 338.00

STANDARD FURNITURE

737 Yates Street 382-5111

Surrounded by Free Parking

Victoria Daily Times

Established 1884

Published every afternoon except Sunday by the Times Publishers, Limited, 2631 Douglas Street, Victoria, B.C. Authorized as second-class mail by the Post Office Department, Ottawa, and for payment of postage in cash. All undelivered copies or any notices respecting changes of address are to be sent to the above address. The Canadian Press is exclusively entitled to reprint the local news published herein.

W. ARTHUR IRWIN, Publisher — BRIAN TOBIN, Editor

THURSDAY, JUNE 13, 1968

Again the Challenge

EAST GERMANY'S SUDDEN and unilateral imposition of new regulations on the surface movement of people and goods either way between West Germany and West Berlin is an obvious attempt to force diplomatic recognition of the Communist part of the former Reich. The demand for passports and visas, and for doubled taxation of goods in transit, being given the full support of Russia, threatens to disrupt the uneasy peace which has prevailed in the Berlin situation for some time. The repercussions could be direct, or in the form of retaliation on other diplomatic fronts—such as West German refusal to participate in nuclear control agreements. The intent of the new Communist demands is seen in the stipulation that the required visas must recognize East Germany as the issuing authority (rather than the Soviet Union), and that documents covering the shipment of goods must not refer to West Berlin as part of West Germany.

These considerations, of course, strike at the whole basis of West German policy, as well as that of the Western allies: Britain, France and the United States. The regulations were proclaimed within a week of the West German parliament passing the Emergency Powers Act which, in effect, phased out Allied control of the country's internal security, restoring its sovereignty in all fields except those governing a German-Soviet peace treaty and the question of German re-unification. And since re-unification is certainly not in the cards for the foreseeable future, what could be more logical from the Communist viewpoint, than using access to West Berlin to force the West to recognize the legitimacy of the Eastern regime?

Whether a secondary purpose might be an attempt to force the abandonment of West Berlin as a "showcase of capitalism" is more doubtful. Since the building of the Berlin Wall seven years ago, this aspect of West Berlin has not been very important as East Germans have largely been shielded from its bourgeois contamination. The new transit taxes, estimated to be worth $20 millions a year, would undoubtedly hurt the West Berlin economy but in view of the city's symbolic importance this is not an insuperable obstacle.

It will be unfortunate if this bit of East German bravado, encouraged by Moscow probably as a reward for loyalty in resisting the pull of East European liberalization movements, results in a worsening of overall East-West relations. But there can be no doubt that a serious confrontation has again been precipitated and it will take the best of diplomatic skill to keep it within peaceful bounds.

No Excuse for Further Delay

ALDERMAN FRAMPTON HAS raised an objection to the city's plan to turn over Thetis Lake Park to the regional authority for $100,000 and underwrite three years of maintenance costs. He complains that Victoria is giving away parkland to other municipalities and the regional district and getting little in return. This is a most short-sighted view, for a moment's thought should make it clear that parkland cannot be given away.

What is lost by changing the name of the ostensible owner? If the land is to continue to be used as parkland by all residents and visitors regardless of which municipality they live in, "ownership" means nothing. A park belongs to anyone who strolls through it, and the responsibility for any park such as Thetis Lake should lie with the region whose inhabitants enjoy its use. All that Victoria can eventually lose in such a case is the honor of paying for its upkeep, and that is an honor which even Mr. Frampton should be willing to share.

The other matter that has arisen in connection with the transfer of Thetis Lake park is a more serious one. Both Alderman Frampton and Alderman Baird are quoted as being in favor of considering retention of the 40-acre portion of the park which lies south of the Trans-Canada Highway, with a view to subdividing it for private sale.

Such opinions offer the chief reason for getting the parkland safely under regional control as quickly as possible, and out of reach of proposals so incredibly lacking in understanding and vision. City Council should lose no time in further laboring of the obvious, but get this sensible parkland transfer completed.

To Stifle Criticism

MR. LESLIE PETERSON USES a strange argument in his appeal for Oak Bay's support of the Social Credit candidate in next month's provincial byelection. He sees a difference between a general election and a byelection, noting that in the former not only can the electors choose the representative they want, but by their choice they can also pass judgment on the government. No matter what happens in a byelection, he says, the government will not be changed.

Admittedly re-election of a Liberal in Oak Bay will not change the government. But the decision of the voters will be no less a judgment of the existing regime. In Oak Bay, during the past years of Social Credit administration, the voters have consistently registered opposition to the government by electing, first, the late Mr. Archie Gibbs, and then Mr. Justice Alan Macfarlane prior to his elevation to the bench. They were excellent members who in addition to heeding the wishes of the electors spoke out in honest and necessary criticism of Mr. Bennett's administration and policies. Oak Bay next month will have the opportunity to elect a worthy successor, Mr. Allen Cox, former reeve of the municipality.

Mr. Peterson, like the voters, should recognize his argument as a request to stifle criticism, no matter how valuable that criticism may be. When Social Credit leaders call on Oak Bay for help, the cry may be justified on the narrowly partisan grounds of a government in increasing trouble. But on any other grounds, Oak Bay voters can profitably follow the course they have adopted since 1952 and thereby give themselves and the rest of British Columbia a strong voice of dissent when dissent is urgently needed.

The Vital Ingredient

A MUSICAL INSTRUMENT OF India, the sitar, is apparently in heavy demand as the result of its popularization by well-known modern entertainers, and makers of the real sitar are hard-pressed to provide an adequate supply. They insist on putting into the instrument's creation a month's work—more if the weather is hot and humid.

But an American firm says it has perfected an aluminum sitar, available at a cheap price through mass production and sounding exactly like its Indian cousin — a claim which makers of the original instruments deride.

Our credibility goes to the East Indians. When the diesel succeeded the old "lokie" on the tracks of Canada, this nation lost its most haunting music, the melodic ululation of the steam train whistle, superseded by the diesel horn's flat "blat." So science and ingenuity produced a facsimile of the steam whistle's chord—and all that was destroyed was the soul of the thing.

"... My future government can lick your past government anytime ..."

Letters

Research Under Way

Re: editorial; For a Federal Study of Pollution, dated June 6, 1968.

It seems strange that with all the problems Saanich has with its waste disposal it appears to be only now looking for solutions which should have been solved years ago. Saanich is also a bit late in efforts to seek intensive senior government research on sewage disposal. Two years ago in 1966 the Department of Health and Welfare released a bulletin which stated that;

"Research is increasingly being directed towards the development of new methods for the treatment of domestic and industrial wastes for application on a large scale. Currently the Public Health Engineering Division, Department of National Health and Welfare, is considering ways and means of eliminating phosphates and nitrates from treated sewage; development of efficient treatment systems to replace the antiquated septic tank; application of these systems to wastes from single dwelling households, institutions and small isloated subdivisions."

I wish to disagree with Mr. Life if he believes that science and society have been satisfied with very minor modifications in the traditional approach to the sewer problem. I have just read an article on a "Biochemical Fuel Cell" which converts organic wastes into electricity. Another article describes using "Human Waste as Rocket Fuel."

Perhaps instead of searching for a new-fangled miracle, the natural biological processes should be adhered to.

A study of how sewage problems have been solved in other areas should give a guideline. Extending outfalls and polluting a little further from the shore is not the answer. — Mrs. W. R. Walters, 908 Alexander.

Scarcely Starry-Eyed

Your correspondent's letter "The Public Pays" would be amusing if it were not so dangerous.

Mr. Paine classifies the implementation of the Carter report as a "socialist dream." I would remind Mr. Paine that the Royal Commission on Taxation was instituted by a Conservative government and the members were selected by Mr. Diefenbaker.

The six members consisted of two chartered accountants, one executive of a trust company, one member of the bankers association, one business-woman from Winnipeg and a member of the B.C. Federation of Agriculture. I would hardly classify these people as starry-eyed socialists and uninformed persons.

The Carter report as anticipated, has been vigorously opposed by a very small minority but unfortunately, as this small minority supplies the political funds for the Liberal and Conservative parties the report will be shelved and our present system of unjust taxation will continue. The same fate will befall the Watkins Report for the same reason. Never was there a truer saying "He who pays the piper calls the tune."

I also disagree with Mr. Paine that the socialists have "wrecked Britain." —M. P. B. WRIXON, 1254 Rockland.

FROM REGINA — By JAMES H. GRAY

They Ask for Bread—a Higher Price

THE best laid election plans of both the Liberals and Conservatives for Western Canada may well become booby-trapped by the organized wheat growers' new demands for guaranteed, and much higher, floor prices for wheat. The Liberal Government has already promised a floor of $1.95½ basis No. 1 Northern wheat in store in Fort William for the 1967 crop. The Conservatives have promised to extend that floor price for another year. But this is a far cry from what the wheat growers are prepared to accept.

Gray

They have been working through the Western Agriculture Conference of the Canadian Federation of Agriculture. Last month they came up with their demands. These include a floor price at $2.12 per bushel plus an additional $1 a bushel for all the wheat sold for domestic consumption. In a normal year, Canadians eat about 50,000,000 bushels of wheat, or about 10 per cent of a low average Prairie crop.

For almost 20 years, the wheat farmers have claimed that they have been subsidizing Canadian bread eaters. The prices paid for most of the crop are based on international wheat agreements. These agreements are commitments by foreign countries to purchase certain quantities of wheat within a range of fixed prices.

Wheat growers claim that Canadian millers have no price or quantity commitments but buy their wheat at the Wheat Board minimum price which is only available to countries with contracts. They claim Canadian consumers should pay a much higher non-wheat-agreement world price. The farmers have now put that price at $1 a bushel more than the floor price and say that it should be raised by increasing the price of bread by two cents per loaf.

Costs

The effect of this demand would be to increase the income of the Prairie farmers by $50 million a year and increase the cost of living of consumers by at least that much. But this would be much less than the cost of raising the floor price by roughly 17 cents a bushel to $2.12. There are now between 900 million and 1,000 million bushels of wheat on hand in Canada. The cost to the taxpayers of the farmers' demands could be $150 million plus what is tacked onto the next crop.

The farmers will dispute that figure. They can even argue that there could be little cost to the taxpayer because the floor price can be realized through export sales by a more vigorous sales policy. The $2.12 price is in fact the average price obtained for the 1966-67 crop.

Unhappily the entire world wheat outlook has changed since then. Surplus has replaced shortage. The United States has been undercutting the Canadian prices and grabbing off export markets. There is little hope that anything more than the bare International Wheat Agreement minimum can be obtained. It was, indeed, the fear of a world wheat price collapse brought on by bumper crops and U.S. sales policy that produced the Liberal floor price of $1.95½ in the first place. So the deep resentment of the wheat growers over being caught in the inflation spiral as consumers and in a world glut situation as producers is a fact of life on the prairies.

There can be no doubt of the seriousness of the mood of prairie wheat growers. At every farm organization meeting in recent years agonizing oratory over rising costs and static wheat prices has featured the debates. The wheat pools and all other farm organizations are solidly lined up behind the new demands. There are 198,000 registered wheat growers on the prairiers and that number can be roughly recalculated into almost 500,000 votes at this election.

So where does that leave both the Grits and Tories? Ducking under the barn for the moment; but ultimately every rural candidate in the west will have to stand up and be counted.

It is easy to anticipate what the reply of both the Grit and Tory high command is likely to be. Both are in an unpromising mood, both are emphasizing economy and the end of handouts, coupled with easing tax loads. The farmers' demands would destroy the retrenchment posture and make the struggle against inflation all the more difficult.

Likely Reply

To this the farmers are likely to reply: What struggle against inflation? Only last week the federal government joined with Quebec to work out a $25 million program to develop the downstream St. Lawrence river area. It has joined with British Columbia to develop a new port at Vancouver to serve the potash, coal and sulphur interests. It has promised vague but grandiose sounding plans to revitalize the economy of the Maritimes and beef up the backward regions elsewhere in the country.

The wheat price issue is the sort of gut issue that could well change the political complexion of the west, at least to the extent of changing it back. Before "following John" became a prairie passion, the wheat growers habitually sent a dozen CCF'ers to Ottawa. They conceivably could do so again if the NDP can find some way of breaking the Tory grip on Saskatchewan with the wheat price argument.

FROM LONDON — By TIM TRAYNOR

A Royal Attack on Smothering Frustration

"PEOPLE say this is the permissive society. But we live in the most regimented society ever in this country. You have practically to have a licence to breathe. You cannot move without people asking what you are doing."

Traynor

Any reader could be forgiven for mistaking the quotation above for the introduction to a New Left sermon. Nor would subsequent passages destroy the illusion.

"For the young people at universities, there is a feeling of blanketing authority, and the feeling that they are in any way responsibly involved is discouraged."

Is this perhaps the voice of a sympathetic professor? Is there not something there of Marcuse, however muted? Certainly there is an identification with youth. Consider another sample.

"Every generation and every community gets precisely the younger generation it deserves. The young will not conform to a patently shallow, self-seeking and callous attitude among their elders —

"Equally, they cannot be expected to feel they belong to a community which ignores their existence and makes no attempt to involve them in the opportunities of adult society."

The exercise can be repeated with appropriate variations. In our subject's themes there is frequently an echo of student protest. He insists, as they insist, that industries are to serve people rather than vice versa. He sees, as they see, dangers in uncontrolled technological development.

Comment on Rebels

It all smacks of the London School of Economics, or, at least, Cambridge. Yet the individual in question is far removed from either milieu. The quotes are those of His Royal Highness, Prince Philip, Duke of Edinburgh.

It is a comment on the student rebels that their sentiments are shared, up to a point, by an occupant of Buckingham Palace. Lest any irate young anarchist imagine that the prince is but trimming to the contemporary wind, it should be pointed out that he speaks from long experience of his topics. He has expended considerable energy on youth work and his special passion is technology in all its ramifications. Though the fact tends to be obscured by ballyhoo, his adventures at the controls of jet aircraft are a manifestation of this.

None of this is to suggest that there is nothing of radicalism in the prince's pronouncements. By the standards of the constitutional monarchy, he was always an experimenter, and the passage of time has only strengthened his natural impulse.

Plain speaking, always his hallmark, has of late been applied to the most topical, not to say explosive, of issues. He has sympathized with those joining the brain drain to escape "the smothering and frustrating conditions we have created for them," and he has worried out loud about the decline of Britain's international reputation. He is a tireless booster of the export drive and, in a famous economic critique, said he was "sick and tired" of apologizing for the country. Left-wing Labor MPs were enraged. There were complaints from pulpits when he warned governments against alienating trade partners by making moral judgments on them.

The storms that attended his recent tour of Australia and New Zealand bear witness to his capacity for trampling on preconceptions. There was astonishment when he suggested the Catholic-Protestant division was reflected in Australia's political parties; press censure followed. It was echoed in New Zealand by the tabloid Truth which called his trip a "costly disaster." (However, Truth's competitors in the main applauded his liveliness.)

There is, in short, something of the gadfly in the distinguished - looking athlete with the twinkle in his eye. To that extent he is a radical and he has nailed his colors firmly to the mast in recent, unprecedented television interviews here and in New Zealand. He has said he is prepared to risk immersing himself in controversy in the interests of stimulating fresh thought about contemporary problems.

Not for him the maxim: "Once bitten, twice shy." At most one can expect a blunt demarche such as that which followed his Australian intervention. "As so very often happens," he said, "I discover that it would have been very much better if I had kept my trap shut."

No Fount of Radicalism

But the prince is still a prince and hardly the fount of any very virulent radicalism. In his mouth, the catalogue of complaints and fears so dear to the students can be seen for what it is: a complex of problems recognizable to any moderately progressive adult. They hardly appear earth-shaking and certainly not grounds for casting down the whole of modern society.

As might be expected, the prince puts his finger on the essential points. He notes that the accumulation of legislation that can lead to a sense of suffocation is the answer of governments to conditions of which the young have no knowledge. "It must seem ironical that much of the legislation is intended to protect that freedom which has always been a feature of our democratic system.

As to the technological problem, humanization and the pursuit of efficiency were not conflicting but complementary. The aim of structural reform should be to allow men to co-operate "with the greatest efficiency and with the least friction."

It is perfectly possible to forsee the development and application of this line of thinking; indeed, the prince's espousal of it suggests it is already well established. Clearly, it is necessary to look again for an authentic revolutionary rationale.

DENNIS THE MENACE

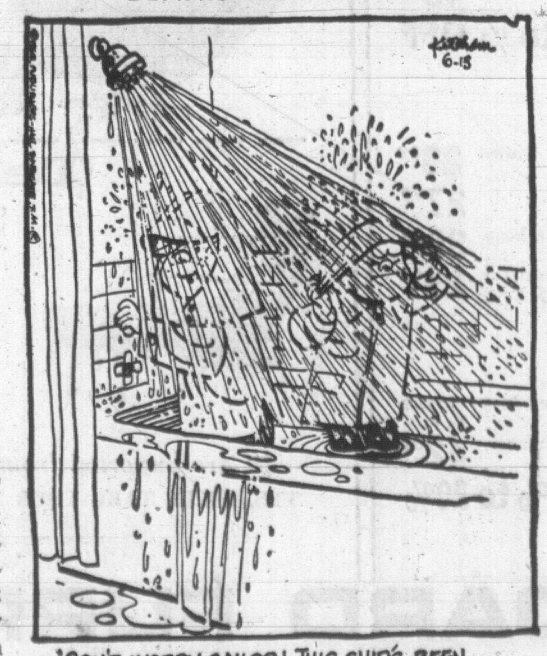

"DON'T WORRY, SAILOR! THIS SHIP'S BEEN THROUGH WORSER STORMS THAN *THIS*!"

Looking - Back

From the Times, June 13, 1908.

Toba Inlet is the destination of the Gwenol, the fine little yacht belonging to Donald G. Forbes of this city. She has on board her owner, Warburton Pike, formerly a big game hunter, but now a camera fiend, and the noted literateur and politician Clive Phillippe-Wolley of Piers Island.

The party has been organized for the purpose of securing photographs of big game, particularly of the mountain goat. Toba Inlet is just south of Bute Inlet on the mainland side of the gulf.

Yugoslav Heretic Looks At the Student Revolts

By ANATOLE SHUB

BELGRADE — Yugoslavia's most famous Communist heretic, Milovan Djilas, has been watching the revolt of 40,000 Belgrade university students and professors with sympathy and considers it great and something authentically new.

In his view, it is a movement for democratic socialism, which has already brought fresh currents into stagnant political waters and shattered the bureaucratic monolith which superficially dominated Yugoslav society.

Djilas, a partisan war hero and former Yugoslav vice president jailed for nearly nine years until released 18 months ago, has not been taking part in the university revolt, although officials and the Communist press have attacked "Djilasite" influence on the movement.

In a conversation with three Western correspondents he emphasized his view that the professors and students need no spiritual mentors. He himself is barred from political activity by the terms of his parole.

Conviction

Djilas believes the students' firmness and resolution in the week-old crisis express both self-confidence and genuine conviction. While the authorities are trying to steer the movement into official channels and calm it by economic concessions, he thinks they have no chance of achieving any deep or lasting success.

Although small groups of students have expressed dognatic and utopian views similar to those of West German New Left groups. the Yugoslav student movement in Djilas' view is essentially a movement for democracy in political and other organizations, for freedom of assembly and demonstrations, impartial press, and abolition of special privileges.

Djilas thinks revolutionary phraseology used by the leftist sects in the first days of the strike made it easier for the authorities to block a linking up between the students and factory workers. He believes strongly that the peoples of Yugoslavia are in need of ordinary material goods and efficient administration, rather than beautiful dogmas or heroes like Che Guevara and Rudi Dutschke.

Early Ferment

Although the university revolt broke out explosively, with last Sunday's bloody clash between students and police at New Belgrade, Djilas found signs of ferment earlier.

The day after the police assault, Djilas believes, it became clear that the issue was not merely spontaneous protest but democratic political aspiration.

To Djilas, the movement has demonstrated that the young generation in Yugloslavia is new not only in the way it dresses and behaves but in its very outlook on the world.

The attacks on "Djilasite" influence, as well as numerous other items in Sunday's press, appeared to indicate a tougher line by the authorities toward the six-day student occupation of the two dozen university buildings.

The students have resisted official pressures to resume classes and rejected compromise formulas which failed to satisfy their main demand: Dismisal of high police officlas responsible for police brutality a week ago Sunday and Monday.

The press has centered its attacks on the university's philosophy faculty, which along with the dental school and the new Belgrade Student Center have been most determined to obtain satisfaction of the essential student demands.

Two faculty members, philosopher Vojin Milic and sociologist Dragoljub Micunovic, both extremely popular among the students, were singled out for personal attack.

According to Djilas, a former student there, the philosphical faculty was also the hotbed of the revolutionary movement before the war.

(The Washington Post)

Tide of Violence Must Run Course

By RICHARD J. NEEDHAM
The Globe and Mail

The world is mad. There are times, of course, when it's madder than usual or, as I would put it, displays its madness a bit more openly, more blatantly, than usual. We are perhaps living in such a time, but we have lived in many such times before, and will again. They come as certainly as blizzards and heat waves, as death and taxes. They manifest themselves in the form of brutal and bloody deeds, collective or individual as the case may be — assassination, war, revolution, racial and religious persecution.

Needham

Viewing the upsurge of violence in the United States, the rebellions in many countries of Europe, Nigeria tearing itself apart, the Vietnam charnelhouse, people ask, "What is happening? What has gone wrong?"

To this, as an amateur historian, as a person who has certainly lived through a great deal of history, I would answer, "Nothing has gone wrong. This is simply history repeating itself. The world is as it always has been — passionate, cruel, disorderly, seething with hatred, fear, envy. But you are seeing it more clearly at this moment, just as you see the moon more clearly when it pops out from behind the clouds."

●

Living as we do in a country like Canada, many of us fail to perceive the true nature of humanity and human history. We say in effect, "Disputes are settled peacefully here, why not elsewhere?"

Or we say, "Nobody is battling the police here, so why are they doing it in Paris?"

Or we say, "Nobody murders public figures in Canada, so why do they do it in the States?"

But this is to assume that all other countries in the world are or could be or should be or want to be like Canada; this is to assume that all other humans in the world are or could be or should be or want to be like Canadians.

The fact of the matter is that our own history, dominated so long by the attitudes and values of Victorian Britain, has produced an unusually tractable and orderly people — a people unaccustomed to violence.

That's a good thing in its own way; I enjoy being able to go all over Canada, without the apprehension of being robbed, beaten up or murdered.

●

But this accomplishment (which we take so much for granted) blinds many of us to the reality which George Santayana saw, which I have come increasingly to see: "The world is not respectable; it is mortal, tormented, confused, deluded forever."

That's the case indeed; one might say of the world what Henrich Heine said of a certain ambassador, "Ordinarily he is insane, but he has moments when he is only stupid."

This is not to say that we in Canada are "right" and "good" while the rest of the world is "wrong" and "bad"; but rather that we in Canada are not typical of the world, any more than sensible Swedes and efficient Netherlanders are typical of the world.

So, after a lull — a rather long lull as history understands these things — we come to normalcy, to times of trouble which are only beginning.

I do not see (though others may), how the mounting tide of hatred and violence can be halted; it must run its course.

I think all individual people can do is to abstain on their own part from anger, hatred and violence; and more positively, to practice goodwill, love and peace wherever and whenever they can.

A mad world needs sane individuals; for someone in the end, after all the death and destruction, has to pick up the pieces.

Victorians Asked to Help In 'Operation Cowbird'

By DR. CLIFFORD CARL
Director, Provincial Museum

Some readers may recall that last season about this time a request was made through this column for reports of cowbirds parasitizing local birds. This was on behalf of some specially interested members of the Victoria Natural History Society and the request is repeated this year for more observations.

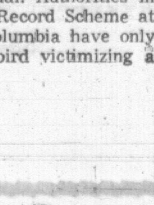

Carl

Cowbirds are not particularly striking to look at. The male resembles a Brewer blackbird but is smaller in size and has a brownish head, differences likely to be noted only by an ardent bird-watcher, and the female is drab grey and has short bill. In habits, however, the cowbird is of particular interest because it is our only parasitic species. Rather than build a nest and rear young the female cowbird lays her eggs in the nests of other birds letting the foster parents do all the work of incubating and feeding fledglings.

How this unusual behavior arose is a most interesting question and hasn't been satisfactorily answered yet. One explanation is that the habit probably originated from "sloppy house-keeping." Some members of the cowbird group construct rather flimsy nests and it is presumed ancestors of modern cowbirds were of this type and finally found it less troublesome to simply lay eggs in nests of other birds.

★ ★ ★

Another interesting aspect of the subject is the wide variety of species that is parasitized by the cowbird. The list of local birds known to be more or less regularly victimized includes yellow warbler, goldfinch, white-crowned sparrow, song sparrow, bush-tit, solitary vireo, warbling vireo, red-winged blackbird and robin. Last season Victoria bird-watchers noted two more hot species, chipping sparrow and Bewick wrens.

The latter is most unusual. Authorities in charge of the Pacific Nest Record Scheme at the University of British Columbia have only one other record of a cowbird victimizing a Bewick wren and this from Tennessee in 1966. The Victoria observation is apparently the first for British Columbia if not for the Pacific Coast.

The cowbird seems to be on the increase on Vanouver Island. A few years ago it was quite rare but now the species is relatively common and the numbers may be building up. What members of the Natural History Society would like to know is how abundant is the cowbird now on southern Vancouver Island and what species are its victims. They would also like to know how many eggs of the rightful owner are present in any nest and how many eggs of cowbirds.

This involves peeking into any nest that is discovered and noting its contents. The egg of the cowbird is usually fairly conspicuous since it is often larger than the others and of a different color. Young cowbirds, too, are easily spotted since they are usually much bigger than their foster brothers and sisters, if any are left in the nest, and may be even larger than the foster parents.

★ ★ ★

Sometimes nests are found with an extra lining built over the original structure covering one or more cowbird eggs below. At first sight this looks like a smart move on the part of the bird—a device to circumvent the cowbird's attempt to foist an unwanted egg on innocent victims. However, study has shown that intelligence really isn't involved; the bird has merely reacted in a normal way to a disturbing factor. Instead of completely abandoning the nest when a foreign egg suddenly appears in it, the bird interrupts its laying cycle, rebuilds part of the nest and lays a new set of eggs.

If you discover such a multiple nest, or one containing an egg of the cowbird, or see a fledgling cowbird being fed please contact a member of the Victoria Natural History Society or phone the Provincial Museum giving the place and date of the observation as well as name and address of the observer. Don't be concerned if you are not sure of your identification; a member of the "Operation Cowbird" team will be pleased to call and verify any doubtful identities.

What Difference Will Caouette Make in Quebec?

Creditiste Caouette: No Sign of Revival

By LEWIS SEALE
The Globe and Mail

OTTAWA—"We'll show Mr. Trudeau that the lousy ones want the Creditistes."

This curious boast came from a Creditiste stalwart in Real Caouette's new constituency of Temiscaming, and it refers to Prime Minister Pierre Trudeau's crack that many Quebeckers speak lousy French.

These are the people — the isolated, the alienated, the poor — who have underwritten the Creditiste phenomenon in Quebec.

Tired of political parties that seemed concerned with only the well-fed and the articulate, they responded to Mr. Caouette's slogan: "We have nothing to lose."

To the surprise of most of the experts, they sent 26 Creditiste MPs to Parliament in 1962.

This year, Mr. Caouette is trying to recapture those days when rural Quebec seemed to be in revolt. The goal he set in his first big speech of the campaign was 35 Creditistes elected and the balance of power between Liberals and Conservatives stalemated in the Commons.

His chances of pulling it off seem to be slim. Too much has happened since 1962 — to the Creditistes, to the shape of federal politics, to the country and the people of Quebec.

Catalyst

The economic recession that was an important catalyst in the 1962 upset is gone, and despite continuing pockets of poverty most people are much better off.

The Conservative Party has gone a long way toward making itself respectable in Quebec once again. The Liberals themselves have become much more sensitive to grass roots feeling. The Creditistes have gone through a series of internal troubles.

But one of the most important changes was to the mentality of the people for whom the Creditistes were an authentic voice.

"We awakened the national conscience of French Canadians," said Mr. Caouette, looking back on the past six years. "The Quebecker today realizes that he is somebody, in the measure that he wants to be. You know the song: Be Yourself in This World of Today. Be ourselves, but be somebody."

Frustrated

The 1962 election was an educational experience. For an electorate frustrated by the apparent disinterest of the traditional politicians in their problems, it was proof that they could use the ballot box to be heard.

For the traditional politicians, it was a warning that they could be replaced. For the Creditistes, this apparently meant decline.

In the 1963 election, they elected only 20 MPs from Quebec. In 1965, after Mr. Caouette led some of the Quebeckers out of the Social Credit Party, they elected nine.

This year, rural Quebec does not seem to have awakened much to the campaign yet, and there is no sign of a Creditiste revival.

"There doesn't seem to be much excitement around any party," said a former Creditiste organizer in Lapointe. This is the riding, located in the heart of the Lake St. John-Saguenay stronghold, that has been represented since 1962 by Gilles Gregoire. Until his defection to the separatists in 1966, Mr. Gregoire was the leading Creditiste strategist.

Hard Time

In nearby Chicoutimi, Liberal sources claim that the Creditistes are having a hard time lining up a candidate. Creditiste spokesmen are uncommunicative. Yet this was a riding won by the Creditistes in 1962 and 1963.

At its height, the Creditiste belt formed a great pincer around Montreal. Starting in Mr. Caouette's own territory around Rouyn-Noranda, it swept across Northern Quebec to Lake St. John, to Quebec City and the lower St. Lawrence and then into the Eastern Townships through Sherbrooke to the Granby area, 50 miles east of Montreal.

Mr. Caouette's hopes this year are to spread the arc again. He expressed little hope of penetrating Montreal, but spoke confidently of gains in Quebec City, the rural ridings south of it and some Eastern Townships ridings.

The platform has already taken shape. All the familiar elements are there — interest free loans for public works, the balance of power in the Commons, bilingualism, a better deal for eastern farmers, bigger income tax exemptions to save money for the low-wage earner.

Another familiar feature at every meeting is the passing of a hat to raise funds for the campaign, and the patter that goes with it: "Put in what you can. If you have a dollar, put in a dollar; if you have a quarter, put in a quarter. If you're flat broke, put in your hand and take what you need."

What the Creditistes seem to be becoming is a small but permanent feature of federal politics, very much like the orthodox Social Credit group, concentrated in one area and speaking the language of a few ridings which have not been able to come to terms with any of the large parties.

Canada's Unrealistic Policy on Middle East

By DOUGLAS FISHER and HARRY S. CROWE

(Mr. Fisher is a former NDP MP who has returned to politics and is again seeking election as an NDP member. He is a lecturer in Canadian government at Carleton University. Mr. Crowe is associate professor of history at Atkinson College.)

It sounds unbelievable, but just one year after Egyptian President Nasser denied Israel access to its port of Elath and precipitated last summer's chapter of the war of the Arab states against Israel, Nasser and the Soviet Union are again at work at the game of brinkmanship.

Fisher

For many months information has been accumulating on the extent and the nature of Soviet rearmament of Egypt and Syria, and of the greatly increased involvement of Soviet technicians. Defence Minister Moshe Dayan has said repeatedly that the lesson which the Arab states could not have missed learning in the summer of 1967 is that the war could not be renewed unless there was certainty of a much more active backing by the Soviet Union.

There is increasing evidence of Arab preparation for war and increasing Russian diplomatic activity, parallel to its military aid, in support of Egypt and Syria. And now there is the "Fawzy Memorandum" — a document issued in late May throughout the Egyptian army launching it upon an eight-week crash program to prepare for a renewal of the war.

Crowe

What does it mean? Is it a dramatic move in a war of nerves and designed to strengthen the diplomatic moves of Moscow in the Middle East against Israel? Is it an attempt to influence the internal politics of the Eshkol government, and if so, would it it be to support the position of Abba Eban or of his critics?

Who can tell for sure? The Communist mind, and the Arab mind, can be inscrutable enough, even when they are not in combination.

It is certainly not for us to take a side or express an opinion on the great debate now taking place in Israel as to whether there should be more or less diplomatic "flexibility" in matters vital to the security of Israel. But whatever may be about to unfold in the Middle East, we are deeply concerned about the position and the role of the government of Canada.

It would be helpful to put down in one place some of the recent developments in the Canadian Middle East policy.

Canada's ambassador to the United Nations associated with other nations in a statement designed to dissuade Israel from a symbolic show of military force in Jerusalem. Diplomatically this was also symbolic. It associated Canada with the unrealistic view that Israel should return to the status quo ante, to the borders before the Six Day War.

★ ★ ★

Mitchell Sharp made a statement that George Ignatieff at the UN was simply expressing existing and continuing Canadian external policy. Shortly afterwards Mr. Trudeau addressed a meeting in Montreal and said that there will be no change in Canada's attitude on the Middle East.

What then is that policy?

To put it bluntly, and we hope not uncharitably, in the telling words of Abba Eban it is to "take away the umbrella as soon as it begins to rain," and to run at least mild interference with Israel as that nation endeavors to get under a little bigger and more rain-proof umbrella of its own.

The main statement of position by the Liberal government, issued by Price Minister Pearson in the second week of June last year, is perfectly clear, remarkably detailed — and much to be regretted.

It is the policy which Mr. Trudeau has now reaffirmed.

The day after Mr. Pearson's Six Point Plan for the Middle East was made public on June 12, 1967, we said: "Mr. Pearson's plan does not seem suitable in the light of two decades' experience, and especially of the last two weeks' experience.

"It is all 'on the one hand' and 'on the other hand'. It is based on the myth of equality or equal virtue in all adversary issues ... On the one hand, Israel will return to its borders; on the other hand the Big Four (who have not looked very big in recent weeks) will guarantee stability.

"On the one hand, the Arabs will be left in practical control of the access to the Gulf of Aqaba; on the other hand, they won't exercise their practical control and there will be recognition by the Arabs that Elath is an Israeli port.

"On the one hand, there will be rights for Israeli shipping in the Suez; on the other hand, there will be no means to preserve them.

"On the one hand, there will be an expanded UN presence along the borders; on the other hand, it will be on Israeli soil also, thereby denying the flexibility Israel needs as she is surrounded by nations bent upon her destruction.

"On the one hand, the Palestinian Arabs, who have been kept in concentration camps for 20 years by the Arabs as a propaganda weapon, will be settled; on the other hand, the Israelis, who have taken in some 600,000 Jews who had been evicted by Arab states, will be asked to absorb some of these Arab refugees."

★ ★ ★

This was the Middle East policy of the Liberal government as laid down by Mr. Pearson a year ago, and also, is what we thought of it. Mr. Trudeau says the Liberal policy is unchanged. What we think of it is unchanged.

What we declared at the time we declare again as the Arab-Israeli conflict enters this new and uncertain stage. The Pearson-Trudeau position fails to take into account these two facts:

First, the main objective of our diplomacy must be to induce Arabs to accept and recognize Israel.

Second, the race which was herded helplessly into Auschwitz cannot be told at this point in history that it cannot fight in its self-defence and that it must put its faith in others."

DOWN WITH DEFROSTING!!!

★ OUT WITH STICKING ICE CUBE TRAYS
★ KEEP UP WITH KITCHEN CONVENIENCE
★ KEEP FOOD FRESHER LONGER
★ DOWN WITH DEFROSTING

With This

SUPER DE LUXE McCLARY FROST-FREE MODEL

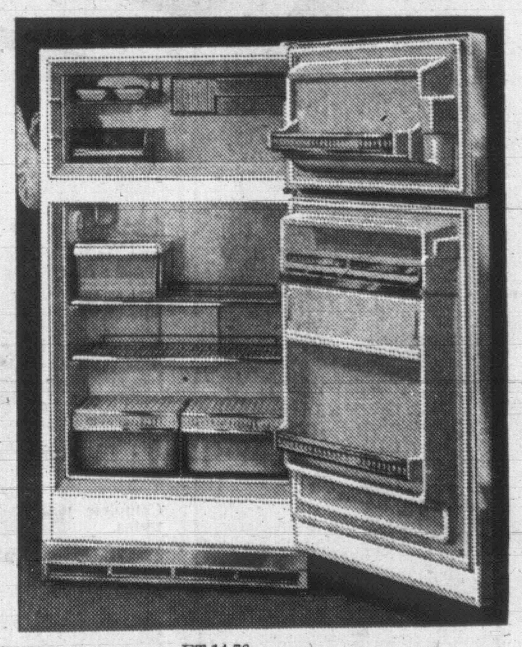

Huge 131-lb. Frost-Free Freezer—Two quick ice cube trays—Deep door storage for frozen desserts—5 Cantilever adjustable shelves—Electric butter and cheese keep — Large lift-out egg buckets—Eye-level porcelain meat keep — 13-qt. twin porcelain crispers — Safety magnetic door seal locks out warm air — Flush fit 90 degree door with furniture styled handle.

Manufacturers List Price -- $499.95

UP TO $200.00

For Your Present Refrigerator

FT 14-76

FREE BONUS OFFER from GOODWILL BOTTLING LTD.
With the purchase of any Frost-Free Refrigerator, 120 bottles of soft drinks —assortment of refreshing Coca Cola, Sprite and Fanta.

DURING MAIS GREATEST EVER TRADE-IN SALE
MANY MODELS TO CHOOSE FROM

A size, color, style and price to suit Every Home and Every Budget.

Many Models Available in Antique Coppertone and Avocado

mais FURNITURE AND APPLIANCES
1821 Cook St. Phone 385-2435

OPEN FRIDAY 'TIL 9
Also at MAIS FURNITURE (DUNCAN) LTD.
58 Station St. Phone 746-6011

TWO-WEEK VISA PROTESTED

Agitator's Visit Ires U.K.

LONDON (CP) — Conservative members of Parliament today protested the Labor government's decision to let Daniel (Danny the Red) Cohn-Bendit into Britain for two weeks to appear on a radio-television program Students in Revolt.

The critics feared he would incite British students whose scattered rebellions have been a pale imitation of the Continental ones.

Cohn-Bendit, 23, German-born idol of France's rioting students, arrived in England Tuesday night to appear with student dissidents from other countries on the BBC program. Admitted for 24 hours only, he was given a two-week visa Wednesday.

Patrick Wall, a Conservative MP who was beaten up by Leeds University students three weeks ago, called the government decision "very foolish."

TIME TO ORGANIZE

"This means that with Tariq Ali (a Pakistani organizer of British student demonstrations) he has two weeks to organize whatever trouble he can at British universities," Wall added.

"I understand the French government regards it as an unfriendly act that we have let him in. Anyway, we have quite enough student agitators of our own."

Danny, called "the Red" because of the red hair he dyed black to slip back into France recently, said he may try to visit the United States and Soviet Union.

Although coming to Britain with 10 other students to take part in the BBC program to be shown tonight, his main activity likely will centre on a three-hour seminar on studentt protests at the London School of Economics.

The conference, set for Friday and Saturday, will see about 200 youthful radicals trying to organize a British equivalent of student groups which set off widespread agitation in France and West Germany.

The projected organization would oppose control of education by "the ruling class," fight "imperialism," denounce restrictions on immigration and work for greater employee control of factories.

Cohn-Bendit told students Wednesday night he will seek to set up a "Free French" resistance movement against the man who organized the first "Free French" movement in London—President de Gaulle.

Pope Takes Mass to Beach

VATICAN CITY (UPI) — Pope Paul VI, concerned that so many Italians forsake the church for the seaside, headed for the beach today to take the church to the people. The Pope was to celebrate mass at Ostia Lido, the favorite beach of Romans since the days of Julius Caesar. The holy day is the Feast of Corpus Christi.

Don't Forget
Father's Day
Trade In Your Old Clock or Watch and
SAVE 20%
On the Purchase of a New Clock or Timex
GIL WILKIE'S
TIMEX SERVICE CENTRE
1239 BROAD STREET 386-6523

Woodward's

Frost-Free
16.3 "Inglis"

With Giant 182-lb. Storage Bottom Freezer!

Make this de luxe freezer-refrigerator your own, during this SPECIAL offer! Inglis 'Citation' with many top features you'll appreciate:

- Giant 16.3 storage with frost-free convenience.
- Adjustable cantilever shelves.
- Bottom freezer with large storage capacity for frozen foods.
- Full-width illumination.
- Porcelain enamel interior.
- 16 lb. meat keeper.
- Whisper-quiet operation.

Price 599.95
Trade-in 100.00
You Pay 499.95

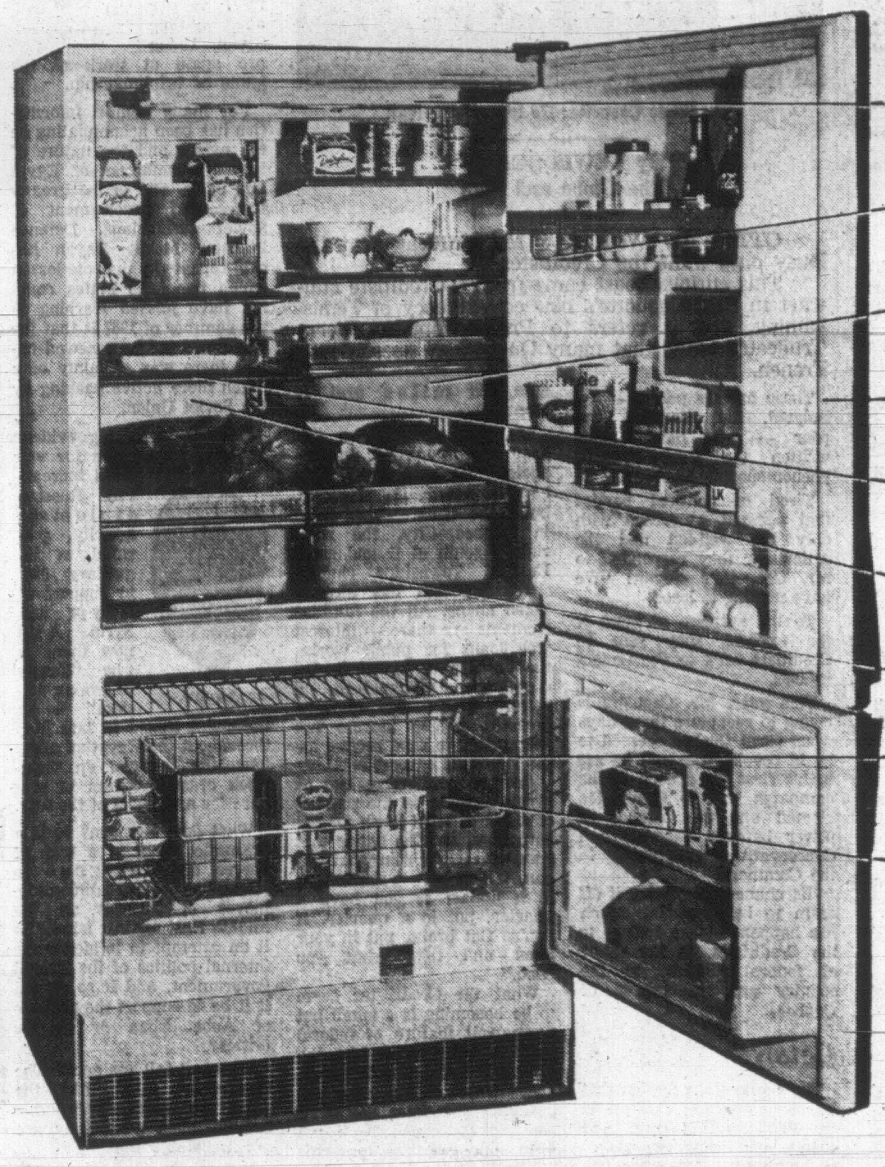

CLEARANCE!
"Transonic" Radio and Record Player

Sharply reduced for quick clearance! "Transonic" "College Mate" radio and record player . . . ideal for summer entertainment at the beach, for camping, poolside or patio. Features:

- Transistor radio.
- 2-speed record player.
- Large speaker with good tone
- Lightweight tone arm with sapphire stylus.

Clearance Price 24.97
(AC adaptor, extra)

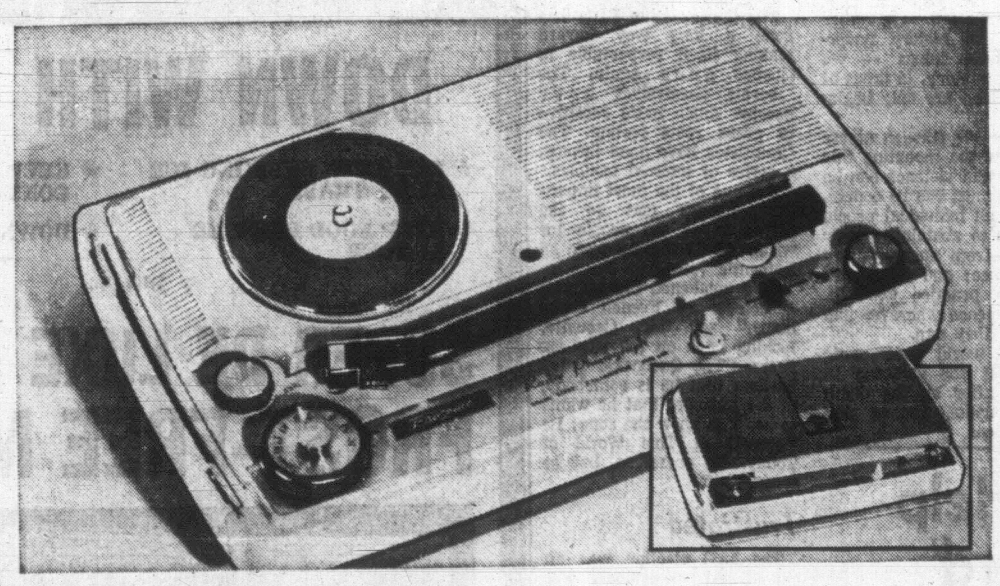

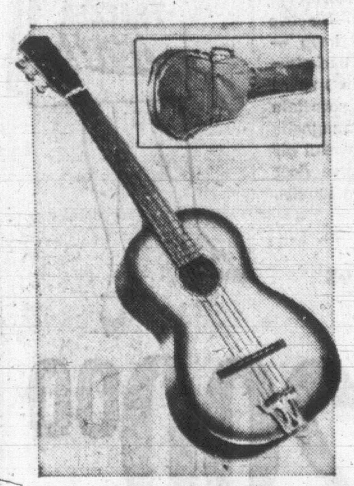

Clearance!
Junior size Guitar

Reduced to a fraction of its original price! Junior size classic guitar:

- Sturdy wood construction.
- All-steel strings
- Metal tail piece for added strength.

Complete with case.
Clearance Price, each 9.97

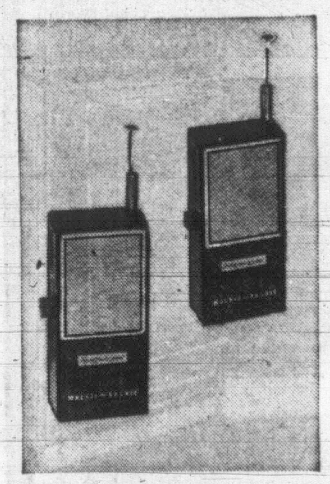

Clearance!
Walkie-Talkie

"Scout" walkie-talkie at an extra low clearance price. Ideal fun-maker for juniors:

- Solid state.
- Telescopic antenna.

Complete with batteries.
Clearance Price pair 11.97

Clearance!
Clock-Radio
(Cordless)

Handy "take-anywhere" clock radio:

- 6 Transistor.
- Automatic radio, wind-up clock.
- Automatic shut-off.

Complete with carrying case, batteries.
Clearance Price, ea. 17.97

Clearance!
Multi-Band Radio

- A/M, LW and SW bands.
- Built-in A.F.C. control.
- Tone switch.
- Twin telescopic antennas.
- Detachable handle.

Clearance Price 109.97

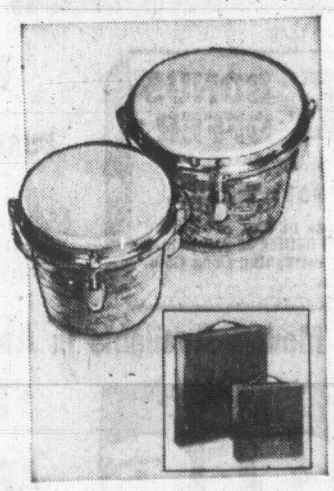

Clearance!
Bongo Drums

Fully tuneable drums to add fun to summer outings! Complete with key.
Clearance Price 12.97

Record Carrying Cases for 45-rpms, each 99¢

For LPs, each 1.88

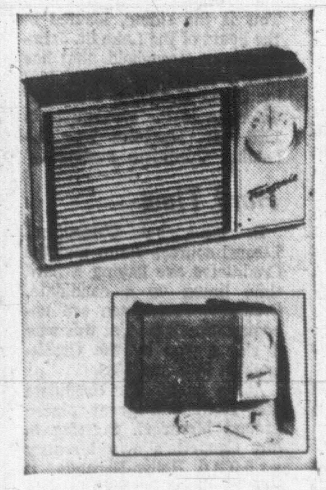

Clearance!
Transonic Transistor!

Compact pocket model 6-transistor with fingertip listening, dynamic speaker. Complete with case, batteries, earphones.
Clearance 8.97

Woodward's Mayfair Phone 386-3322; Cobble Hill, Duncan, Ganges, Gulf Islands, Jordan River Zenith 6544 (Toll Free).
Store hours: 9:30 a.m. to 6 p.m. Evening shopping Thursdays and Fridays 'til 9. Closed Mondays.

MORRISON CHEVROLET OLDSMOBILE LTD.

100 USED CARS at WHOLESALE SALE!

50-50 WARRANTY
30-DAY EXCHANGE

The factory has caught up on its backlog of orders caused by the recent strike . . . and trades are pouring in, with MORE TO COME! We're squeezed for space . . . so for the deal of your life, come WHOLESALING at MORRISON'S!

1967 Chev. Impala
4-door hardtop, automatic transmission, power steering, brakes, radio. Reg. $3495, WHOLESALE 2999

1967 Ranchero 390
V8, radio, positraction. Reg. $3195. SAVE $650 at WHOLESALE 2545

1966 Pontiac Bonneville
2-door hardtop, automatic transmission, power steering and brakes. Reg. $3795. SAVE $616 at WHOLESALE 3179

1965 Valiant
2-Door with radio. Reg. $1895. SAVE $395 at WHOLESALE 1500

1965 Jeep Wagon
Here's a handy little vehicle. Reg. $2195. SAVE $383 at WHOLESALE 1812

1964 Olds. F-85
Sedan, automatic transmission, power steering and brakes. Reg. $2295. SAVE $431 at WHOLESALE 1864

1963 Volkswagen
1500 Sedan. Reg. $1295. SAVE $207 at WHOLESALE 1088

1963 Oldsmobile
Dynamic 88 Sedan. Power steering, power brakes, automatic transmission. Reg. $2095. SAVE $405 at WHOLESALE 1690

1962 Chevrolet
Biscayne. Reg. $1295. SAVE $431 at WHOLESALE 899

1962 Ford Galaxie
500 Convertible. Automatic transmission, power steering, power brakes. Reg. $1595. SAVE $307 at WHOLESALE 1288

★ 50-50 WARRANTY
★ 30-DAY EXCHANGE
★ GENEROUS TRADE-INS
★ NO PAYMENTS 'TIL AUGUST

Do you have a finance problem? Come in and talk it over! We offer lowest rates in the industry, and almost any situation can be handled.

MORRISON CHEVROLET OLDSMOBILE LTD.
3050 DOUGLAS—OPPOSITE MAYFAIR
385-5777

Law Reform Commission Planned to Update B.C. Statutes

VERNON (CP) — Attorney-General Leslie Peterson today announced that a law reform commission will be established in British Columbia.

Speaking at the opening session of the joint meeting of the Canadian Bar Association's B.C. branch and the Law Society of B.C., Mr. Peterson said the commission would likely consist of five to seven members who would "be of great help to us in simplifying and updating law."

"Illustrations would include the law of landlord and tenant, the whole statute of limitations and other limitations scattered throughout other statutes, the four or five statutes dealing with the courts, together with the Laws Declaratory Act which might be revised into one judicature act, the legislation dealing with jails and probation services, some of which require rescuing from antiquity, and a new jury act."

Mr. Peterson said also to be examined is "the whole of our legislation on personal property security transactions now dealt with by way of chattel mortgages, conditional sales, bills of sale, bulk sales and other chattel securities."

Mr. Peterson, who became attorney general May 27 following the resignation of Robert Bonner, said the law reform commission would not interfere with the "normal day-to-day activity" of the attorney - general's department but would supplement and add continuing review to the existing methods of improving B.C. laws."

"I think the work of such a commission would be extremely helpful to those of us who have responsibility for framing new laws or administering existing laws," Mr. Peterson said. "In this respect I think the sections of the B.C. branch of the Canadian Bar Association could well be assigned specific work."

"As well, the University of British Columbia law faculty presents a most fertile field for research work."

Mr. Peterson said he had not yet determined the precise constitution of the law reform committee or worked out the detailed terms of reference for it. He said he would welcome suggestions as to the topics that should be referred to it but "it would be my intention to refer specific problems for their consideration."

Woodward's FATHER'S DAY June 16

Gift Hits to delight car-wise Dads

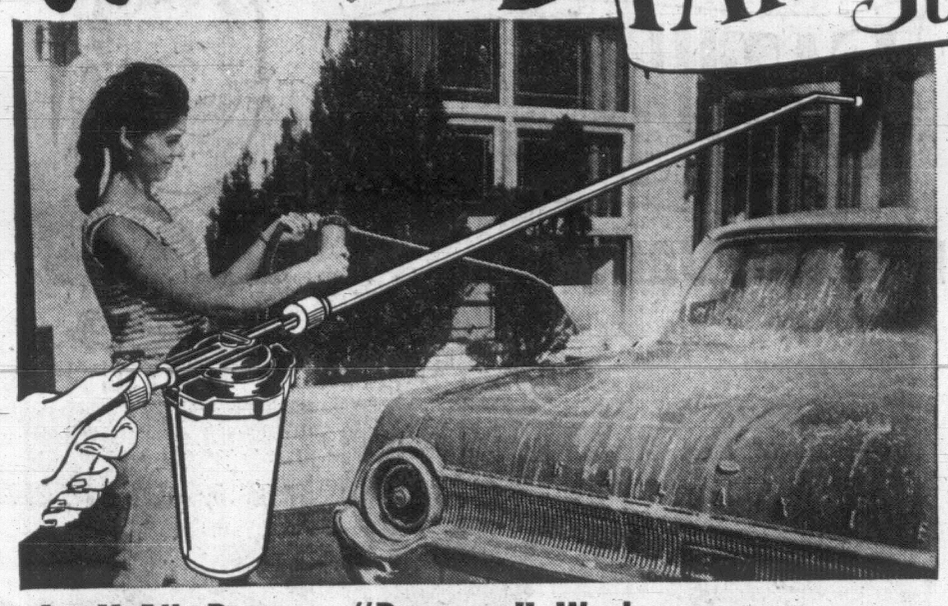

14 Specials from Auto Accessories ... Timed for Big Savings ... Timed for His Big Day

Spotlight
Powerful sealed-beam unit in high impact plastic. Switch in handle. 12-volt only. Sale Price 4.99

Nenette Polisher
The original dust-absorbing car polisher that cleans as it shines. Regular size. Sale Price ... 1.99

Jet-X-All-Purpose "Pressure" Washer

Here's a thoughtful gift for Dad that will take the work out of washing his car and save him time too! The Jet-X all purpose "Pressure" washer will completely clean a car in just 5 minutes . . . perfect for windows and walls as well! The two foot nozzle makes it a simple job to clean windows, right through to screens. Jet-X converts usual pressure to a concentrated high velocity at the nozzle. This tremendous water velocity does the rest. Jet-X works with small injection of "Magic Suds" . . . a biodegradable cleaner that is not harmful to a car's paint, to plants or grass. simple to operate . . . and he'll never get wet.
Sale Price, including 8 oz. "Magic Suds" 6.88
1 Pint "Magic Suds" Refill 1.39

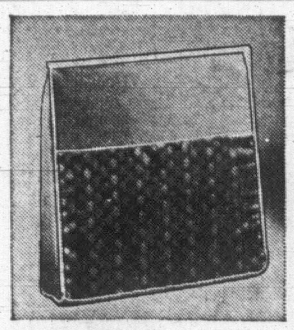

Wedge Cushion
Comfort for the car or at home. Use as a backrest or seat. Polyfoam filled. Wedge shaped. In assorted colours. Sale Price 2.99

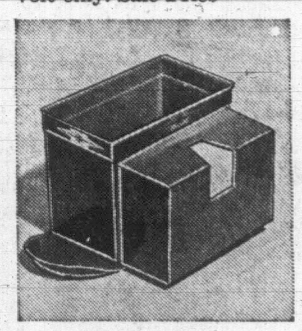

Auto Combo Bins
Auto stereo tape bin. Litter catcher or tissue dispenser. Sale Price 1.99

Humper Console
For hot or cold beverages. Tray top for cups and glasses. Push-button spout. Fits on transmission hump. Sale Price 9.88

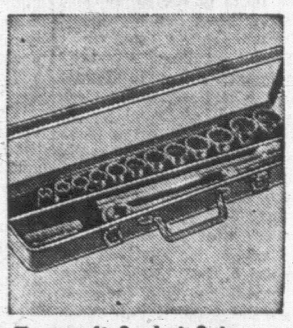

Truecraft Socket Set
½" drive, good quality 16-piece set. Includes ratchet, flex bar, extension, spark plug socket and 12 sockets 7/16" to 1⅛". Sale Price 16.88

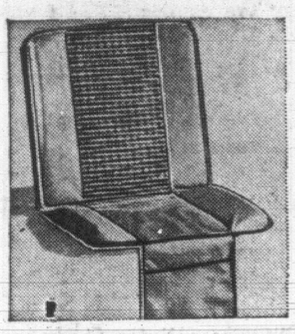

Kool Cushion
Assures cool, airy comfort as you drive with this ventilated and padded bucket style seat cushion. Simple to install and designed to stay in place. Assorted colours. Sale Price 4.88

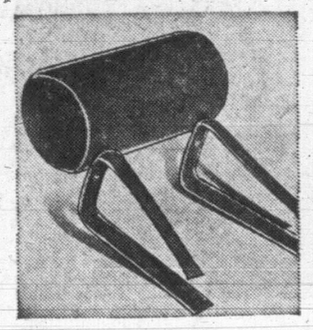

Headrest
Two-way adjustable rest with resilient polyfoam padding to help relieve neck strain. Easy to install, just clip over back of seat. Sale Price 5.88

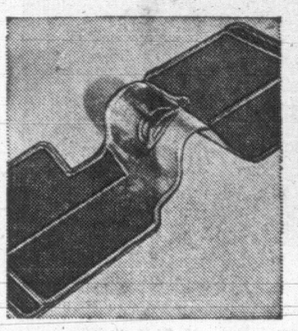

Vinyl Mat
Door-to-door protection. Resists spike heels. For all standard and compact cars. Smartly styled in translucsent colours. Sale Price
Front 4.99 Rear 4.44

Auto Blanket
A sporty print blanket makes an ideal seat cover. Excellent, too, for picnics, etc. Size 82"x60". Sale Price 3.49

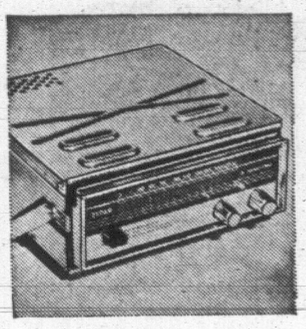

Portable Radio
Powerful 8 transistors, 3 diodes, negative and positive ground. Uses 4 "C" cell batteries. Locks in bracket under dash or takes out for parties. 1-year warranty. Sale Price 39.88

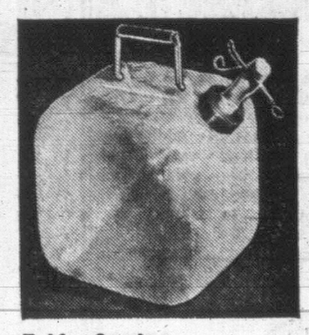

Fold-a-Carrier
2½-gallon capacity. Heavy duty clear plastic with control valve on spout. Ideal for picnics or camping. Sale Price ... 1.39

Auto Compass
Push-button, self-contained lighting. Aircraft type, compensators for pin-point accuracy. Sale Price 8.88

Woodward's Auto Accessories, Main Floor

Let's go "all out" for Father's relaxation
A guide to giving for Dad's summer leisure

Vinyl-Covered Swing

A delight for summer relaxing in the sun! Colourful, comfortable swing with sturdy metal frame, upholstered well-padded seat and back; bright vinyl floral interiors, blue exterior; fringed canopy.
SALE PRICE 99.00

PATIO FURNITURE BUILT TO LAST... ON SALE NOW!

Aluminum Lounge with Gay Plastic Webbing

Brighten the summer scene ... add comfort to outdoor living with this colourful chaise lounge. Sturdy, rust-resistant frame, vinyl webbing in yellow, plastic arm rests. 5-position back rest.

SALE PRICE
10.88

Matching Chair

SALE PRICE, EACH 5.88
Green or Yellow

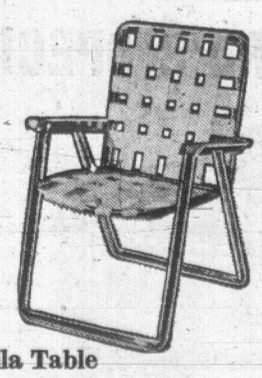

Plastic-Coated Rattan Chair

Attractive and colourful. Rattan plastic-coated peel with plastic-tipped wrought iron legs. Colours gold-white, avocado-white. Sale Price 7.88

29" Peel Chair

Popular basket-style chair in strong, woven peel with black iron base and plastic-tipped legs.
Sale Price 4.44

White Enamelled 33" Umbrella Table —Ideal for patio or sun deck. Sale Price 13.88

Woodward's Furniture, Second Floor

Big Special Purchase!
Fine Value for Dad-the-Chef

Phone! Write! Shop in Person!

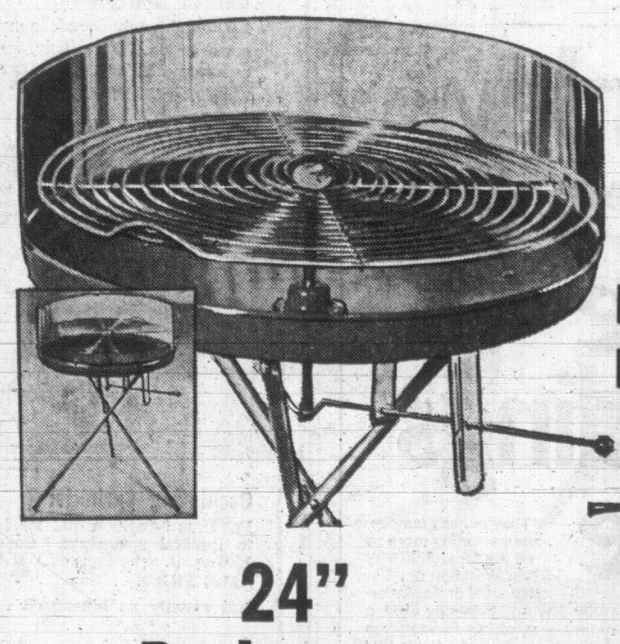

Big Boy 24" Barbecue

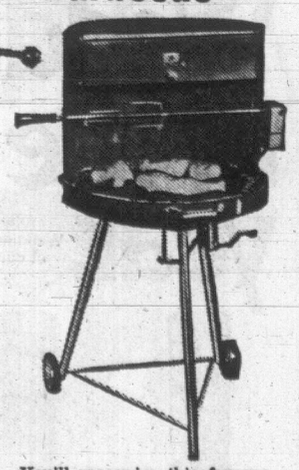

24" Barbecue

Here's the gift for Dad on Father's Day . . . if he enjoys barbecuing, he'll enjoy this quality-built, Canadian-made model. Of heavy duty steel it also features an adjustable chrome grill and folding legs for easy transporting to camp or the picnic grounds. A truly terrific value for Dad!
Sale Price .....
7.99

You'll recognize this famous name barbecue . . . excellent quality now at a low sale price! Features big deep firebowl, high hood and warming oven. Three-position swing-out spit is operated by a powerful, dependable C.S.A. approved motor. Dad will appreciate the quality. Sale Price 29.88

Woodward's Housewares, Main Floor

Woodward's Mayfair Phone 386-3322; Cobble Hill, Duncan, Ganges, Gulf Islands, Jordan River, Zenith 6544 (Toll Free).
Store hours: 9:30 a.m. to 6 p.m. Evening shopping Thursdays and Fridays 'til 9. Closed Mondays.

Indian Record Sorriest Blot Says Trudeau

Special to the Times

SUMMERSIDE, P.E.I.—Canada's treatment of its Indians is one of the sorriest blots on the national record, Prime Minister Pierre Trudeau said Wednesday night.

He stated that finding solutions to the problems of the Indians — and the Eskimo people — would rank in priority with a re-elected Liberal government to tackling regional economic disparity.

Trudeau freely admitted he was not fully conversant with the problems. But he repeated his pledge to involve the Indians themselves to the fullest in trying to reach solutions.

The prime minister stated," I do feel that we have done very badly by the Indian and Eskimo problem in Canada."

BLOTS ON RECORD

He added, it is one of the most sorry blots on our records as a Canadian people, and I feel extremely strongly that we need to find solutions for that as I do about under-development in the poorer parts of the provinces."

Trudeau made the statements in Toronto before leaving by chartered jet for a day's campaigning today in Prince Edward Island and in the Cape Breton region of Noval Scotia. He stated his case while being interviewed by CBC reporters and invited public guests at the taping of a television show to be seen next Tuesday.

It was after 11 o-clock at night when he arrived at Summerside, but there was a good crowd on hand to greet him at the airport. Fireworks burst in the sky to announce his arrival, and a mob of cheering students formed the basis of a crowd that jammed around the cavalcade taking him to his motel. He got out of the car briefly, but the people crowded in so closely that he was forced to beat a retreat back into the car.

RIOTING DECRIED

Mr. Trudeau said in Toronto he hoped the possible inability of some students to find summer employment this year would not lead to any rioting as carried out by unhappy students in other parts of the world.

Trudeau said he did not have any immediate solutions for the problem, nor large amounts or money to dish out, and added the matter had not been given enough consideration by governments, business and other segments of society. He pointed to education being a provincial responsibility. He said he hoped the students would show patience until solutions could be worked out by all concerned. A crowd also gathered outside his suite after he got to the motel. Trudeau appeared briefly on a small balcony outside the unit.

He quipped that following a famous speech in Montreal last summer — the "Vive Quebec Libre" performance by French President Charles de Gaulle — he made it a point never to make balcony speeches.

Trudeau gave the crowd a wave, wished them goodnight, and turned in. The people gave him three cheers and went home.

In the Toronto taping for the TV show, Trudeau was at his best—relaxed, witty, lively and articulate. It was a different performance from the one he put on Sunday in the national television debate- cum-press-conference.

Trudeau said he thought some analysts were wrong in maintaining that personal charisma was contributing to much of the interest in this election.

ENSURE UNITY

The prime minister said he thought people wanted to become involved in the Canadian political scene, and wanted to make sure that Canadian unity stays a reality and that the country is not plunged into the troubles affecting other nations.

"We want to plug them in to the decision-making "processes," he stated.

Trudeau was asked about student loans by a young girl in the audience. He said he had become conscious of the problems facing students unable to get work this summer, but was not sure that loans were the right solution.

The prime minister said the manual labor types of jobs that students formerly got were drying up. He stated that possible ways out would be free education or having the universities operate longer and have quicker courses. He added that it was obvious not enough attention had been given to the problem. He promised to talk to the provinces, to industry, and tions.

Chinese 'Massacred'

HONG KONG (Reuters)—The Indonesian government has massacred 4,000 Chinese in western Borneo, the New China news agency charged Monday. The official Chinese news agency said the Indonesian government also committed other "Fascist atrocities," and warned "the blood debt . . . must be repaid." The agency claimed many Chinese died of starvation and lack of medical care while others were brutally tortured to death in concentration camps.

SIRHAN

CHECK SIRHAN MOVES

Middle East Visits Investigated

LONDON (AP) — A British newspaper said today an Arab government has evidence that Sirhan Bishara Sirhan, accused assassin of Senator Robert F. Kennedy, returned to the Middle East in 1964 and 1966.

The evening Standard said this evidence could open a new line of investigation into the motivation for the Kennedy shooting and the organization behind it.

The paper said the Arab government, which was not identified, was forwarding its findings to the United States.

In 1964, The Standard said, Sirhan returned to the Middle East for seven months, including four in Damascus, Syria. It said there was no indication where he spent the other three months.

It said he spend a longer period in the Middle East in 1966, including five moonths in Cairo. This time he returned to the United States at the beginning of 1967, the paper said.

The standard said the investigation also had uncovered a number of other facts on Sirhan's background which vary with earlier accounts of his past.

His full name was give as Sirhan Bishara Sirhan Abu Khatar. It said he was first brought to the United States as a four-year-old child in 1948, not in 1957 as earlier believed.

These records, the paper said, show that Sirhan returned to Jordan in 1957, and, at the age of 13, married Leila Yussef Mikhael in EsSalt, 15 miles west of Amman, June 27, 1957.

It said he returned to the United States that same year and his wife joined him three months later.

The paper said the Arab government is convinced its investigation is correct, but had asked that it be checked with the findings of the U.S. Federal Bureau of Investigation.

The story was written by Jon Kimche, a free lance journalist and former editor of the Jewish Observer and Middle East Review, a weekly published in London.

ANACORTES FERRY RUNS INCREASED

The three-per-day summer sailing schedule of the Washington State Ferries from Sidney to the San Juan Islands and Anacortes will go into effect Sundy.

Washington State Ferries announced Wednesday the service will last until Sept. 3.

Daily departure times from Sidney will be 11 a.m., 1:30 and 4:45 p.m.

Woodward's

FATHER'S DAY June 16

Gifts that DO things for Dad!

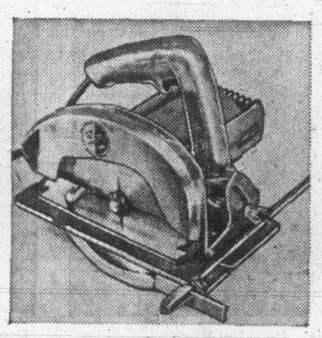

"Shopcraft" 7" Saw
A power saw to speed up his projects the easy way! Features 2" cut at 45°. Rip guide included.
SALE PRICE 32.88

"Shopcraft" Sander
He'll appreciate this work-saving sander. 1.8 amps, 4000 r.p.m. Takes standard-sized sheets. SALE PRICE 17.88

"Shopcraft" Jigsaw
A versatile tool that does the job fast and efficiently. Cuts wood, metals, plastics. 1.8 amps, 2650 r.p.m.
SALE PRICE 17.88

Propane Cylinder
Specially priced propane cylinder in steel, standard 26-oz. or regular sized Bernz-o-matic refills.
SALE PRICE 1.59

Cluthe Uni Driver
Heavy-duty screwdriver with 3 Robertson, 2 Phillips, and 2 slot bits. (Other accessories available.
SALE PRICE 3.44

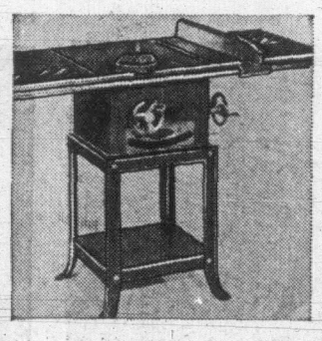

"Beaver" 9" Saw
Tilting arbor circular saw by Rockwell. Cuts 2¾" thickness, 1⅞" at 45°. With stand, extension, guide bars.
SALE PRICE 149.50

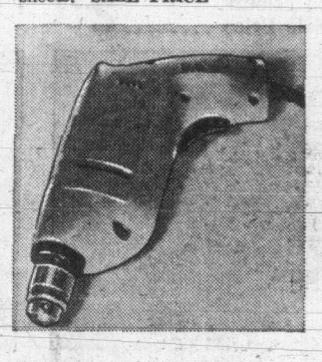

"Greenline" ¼" Drill
The most versatile of tools . . . drills, sands, buffs, polishes, grinds. 2.3 amp. motor. 2250 r.p.m. speed.
SALE PRICE 13.97

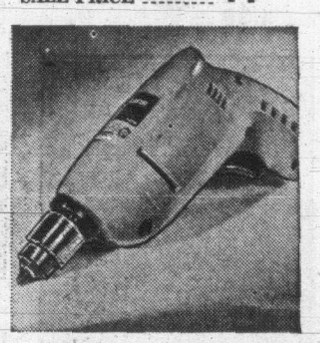

"Greenline" ⅜" Drill
Features new moulded handle design for ease and comfort . . . Made to fit the contours of the hand. 2.7 amp. 1000 r.p.m. SALE PRICE.. 19.97

Propane Torch
Standard pencil burner head for heating, soldering, paint removal, etc.
SALE PRICE 5.99

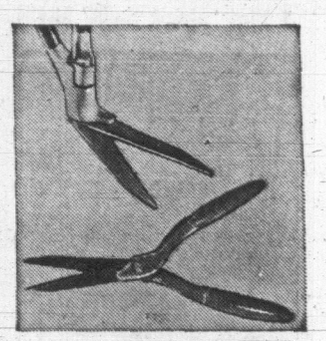

Wilkinson Hedge Shears
Sword design shears that take the hard work out of trimming. Light yet rugged, keen-cutting blade.
SALE PRICE 13.50

Garden 'Barrow
Light and handy one-piece metal construction. 3 cu. ft. tray. Semi-pneumatic 10"x1¾" wheel. SALE PRICE.. 9.99

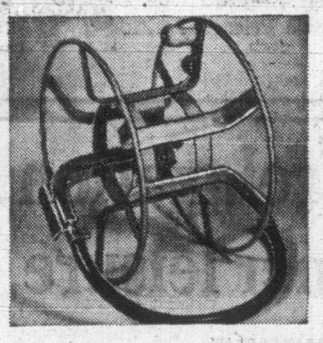

Hose Reel
Simple to keep garden hose neatly coiled with this wall-mount reel. Bracket mounts easily on wall. Holds 159' plastic hose.
SALE PRICE 6.99

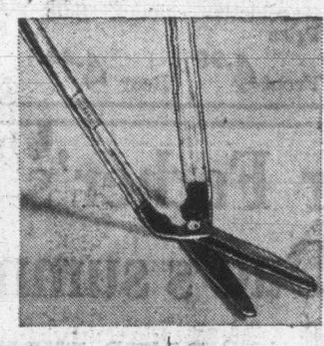

Aluminum Shears
Trimming lawn edges and hedges comes easily with these long-handled 35" shears with 7" forged steel blades.
SALE PRICE 5.99

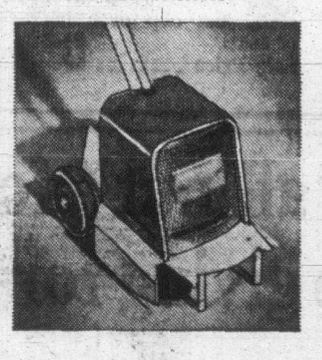

Electric Edger
An edger that is perfect for trimming around flower beds, fences, etc. Cuts a full 6-inch swath.
SALE PRICE 24.99

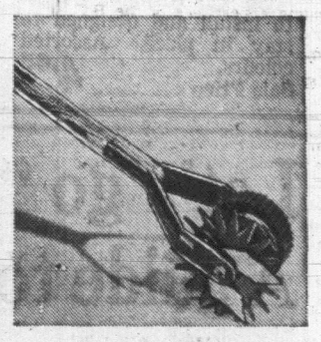

Rotary Lawn Edger
Ideal for trimming hard-to-get-at borders. Dual wheels for extra traction and stability. By true Temper.
SALE PRICE 5.44

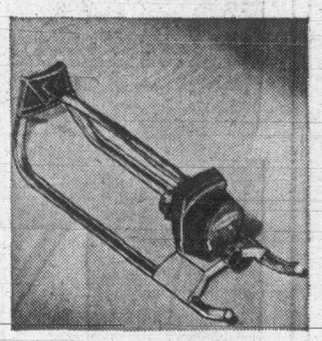

Oscillating Sprinkler
Features 3-position dial for fine to forceful sprinkling. Covers 1600 sq. ft. area (approx.)
SALE PRICE 4.99
Not exactly as illustrated

Extension Cord
100-ft. cord, suitable for running all lawn maintenance equipment. 3-wire CSA approved. Red vinyl cover.
SALE PRICE 7.99

Assorted Hand and Power Tool Accessories
SALE PRICE
99c Ea.

Electra Trim 18"
Smooth-cutting electric mower, powered by a G-E motor. Safety toggle switch, side discharge chute, ¾" to 3" cutting height.
SALE PRICE 59.88

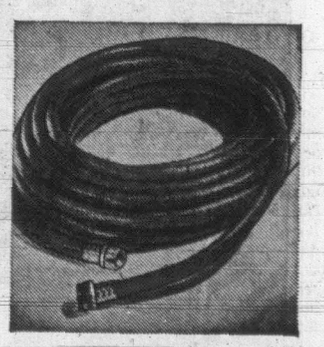

50' Plastic Hose
Nylon reinforced. Full ½" brass standard couplings. Excellent quality.
SALE PRICE 5.99
Woodward's Famous Hardware, Main Floor

WOODWARD'S SPECIALS! Swimming Pools for Backyard Fun!

Steelwall Swimming Pools—4 Sizes
Heavy steelwall construction, durable vinyl liner. For older children and adults.

A Woodward Special

12'x36" D 64.88
With filter 129.88
10'x30" D 49.88
10'x24" D 34.88
8'x16" D 19.88

42" by 72" Rigid Pool
An ideal pool for tots and toddlers. Sturdy splasher pool with tubular steel frame, vinyl liner, all-weather corner seats.
A WOODWARD SPECIAL 11.99

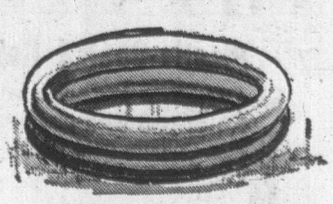

Inflatable Pool
Strong, durable vinyl pool with air-filled sides for safety. 55" diam. 12" deep.
A WOODWARD SPECIAL 3.99
Woodward's Toyland, Main Floor

Woodward's Mayfair Phone 386-3322; Cobble Hill, Duncan, Ganges, Gulf Islands, Jordan River Zenith 6544 (Toll Free).
Store hours: 9:30 a.m. to 6 p.m. Evening shopping Thursdays and Fridays 'til 9. Closed Mondays.

Rapid Rabbit says:

You get more advertising more action, through Multiple Listing.

MLS MULTIPLE LISTING SERVICE

It's a Service of the Victoria Real Estate Board

ASK ANY REALTOR

Schenley invites you to the Weddings of the year.

They're both famous, and becoming more so all the time. Schenley Silver Wedding Dry Gin — crisp, cool and wonderfully dry. And Schenley Golden Wedding — a successful marriage of our finest whiskies. Invite this couple to your next party.

R.S.V.P.

This advertisement is not published or displayed by the Liquor Control Board or by the Government of British Columbia

Bank Official Introduced In Victoria

The new Canadian Imperial Bank of Commerce vice-chairman for western Canada, William Masterton Currie, 58, was presented to Victoria's business and professional society Wednesday night.

W. H. Armstrong, the bank's senior manager in Victoria, said the reception "represents quite a change" in bankers' thinking.

"At this party, we're not exposing the customers to Mr. Currie," he said, indicating the mostly grey-haired guests, "we're exposing Mr. Currie to them."

It was a far cary from the days when banks were mysterious, vaulted institutions where it was considered something of "a privilege" if one was permitted to do business.

"In the last few years we've become quite concerned about our image," he said.

Creation of the Vancouver-based vice-chairmanship and the appointment of former president Currie to it led to some speculation among guests that it might be a response to the Bank of British Columbia which is to open its first branch next month in Vancouver.

PRAIRIE START

Mr. Currie, a Medicine Hat native who started in Prairie bank branches, was quick to deny his move from Toronto to Vancouver had anything to do with the B.C. bank.

He said it was a "logical extension" of a plan to spread the bank's administration from its Toronto headquarters. Vice-chairmen were earlier appointed in Toronto and Montreal.

Competition and image aside, the bank's business has been booming. A recent interim financial report shows Canadian Imperial among the six largest national banks that earned more, took in more and paid out more during the last six months than in any similar period in their history.

Its revenues rose to $232.5 million from $186.6 million a year earlier. Its earnings rose to $14.4 million from $12.6 million.

COMPETITIVE

Mr. Armstrong said banks have become competitive insofar as they have realized they are incorporations with a responsibility to bring their investors the biggest return for their dollar.

"We've always stressed service, but we have never pushed it like it's being pushed now."

"It's the same old idea of responsibility, but now the idea is that we've got to give something back."

Mr. Armstrong said the impending appearance of the B.C. bank was a healthy move, not a competitive threat.

SUPERMARKETS

"So long as it's a good bank, it's like having two supermarkets across the street from one another—it brings the traffic."

Mr. Currie rejoined the then Bank of Commerce after leaving the Second-World-War navy as a lieutenant. He served at branches in London, England, the West Indies and Winnipeg and was in Toronto when the bank amalgamated with the Imperial Bank of Canada in 1961.

He was named chief general manager in 1963 and president a year later.

Strike Vote To Be Taken In Few Days

Employees of Canadian Linen Supply Co., 841 View, are expected to hold a strike vote within a few days, it was announced today.

The 30 employees, members of Local 580, Retail, Wholesale and Department Store Union, asked May 28 for a government-supervised strike vote, the announcement says.

Since negotiations began in November, the company has failed to appoint a B.C. resident with authority to bargain with the union and concluded a collective agreement, it adds.

Among employee demands are 50 cent to $1.25 increases on wage rates now ranging from $1.37½ to $2.14

VILLA Crackling ROSÉ

something to get excited about!

(also Villa Crackling White)

This advertisement is not published or displayed by the Liquor Control Board or by the Government of British Columbia.

A GROUP OF GREAT GIFT IDEAS SURE TO PLEASE ANY DAD!

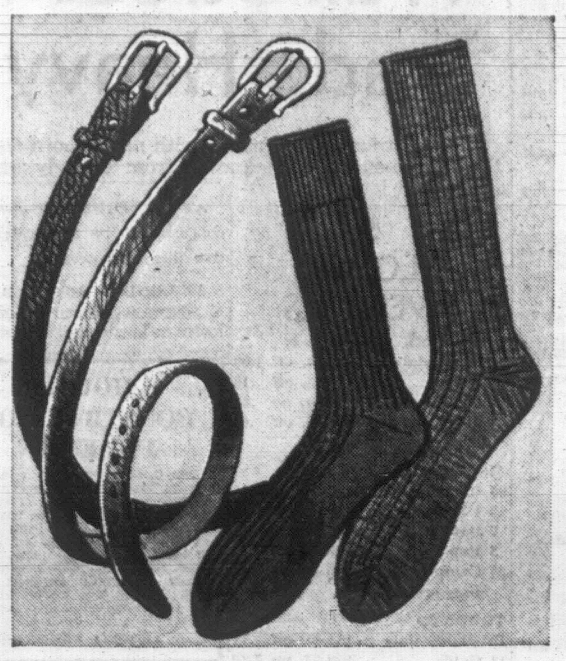

Woodcrest Men's Belts

The slim belt, comfortable, smart and tough. Made from buckskins, steer hides. Woodcrest brand, available in black, brown, grey. Waist size 30 to 44 ---------- **5.00**

Woodward's Men's Socks

Socks? in Kroy* wool and Carana* nylon or 100% nylon. Both styles are machine washable and dryable. Solid shades of navy, brown, grey and olive. Stretch one size from 10 to 12.
SALE PRICE, pair ---------- **99c**
3 pairs **2.77**

* Registered Trade Mark

FATHER'S DAY June 16

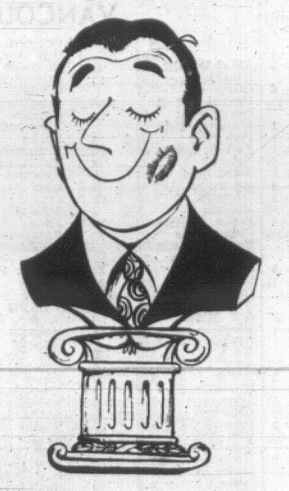

Woodward's

Woodward's Broadcloth Pyjamas

Dad will appreciate these 100% cotton broadcloth pyjamas. They're washable, Sanforized, colour-fast and comfort fit. Solid shades, checks and block check designs. Sizes A-36 to E-44. **SALE PRICE** ---------- **4.19**

Golf Putter - Ashtray Set

Dad will love relaxing with this novel gadget. Telescopic golf club and putting cup doubles as ornamental desk ashtray.
An ideal gift. **SALE PRICE** ------- **7.99**

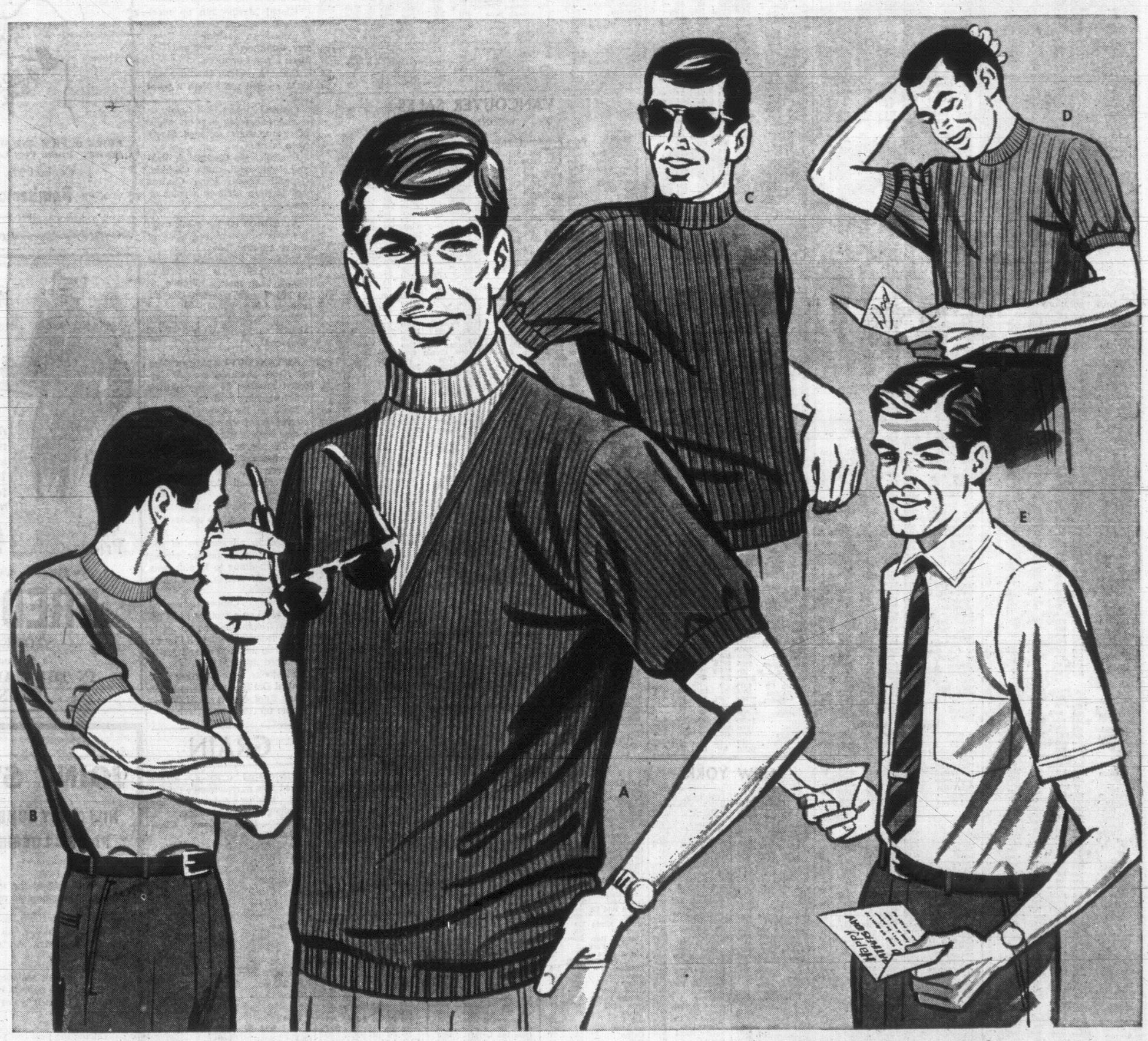

A. Mock Turtle Inset Knit
These short-sleeve shirts are knit in high-bulk orlon, in colourfast shades of green, purple or orange. Mock turtle with insert ---- **9.95**

B. Mock Turtle Tee Shirt
Short sleeves are featured in these 100% cotton knit Tee Shirts. They're available in solid shades of white, blue or gold, in mock turtle styling. Sizes S.M.L. Each ---------- **2.95**

C. Mock Turtle Banlon Knit
Banlon knit short - sleeved, mock turtle shirts by Carmay*. Available in shades of gold, blue, green or navy. Sizes S.M.L. ---------- **8.95**
* Reg. T.M. BanLon.

D. Full Turtle Cotton
This white short sleeve, full turtle neck is available in sizes S.M.L. and XL **5.95**
(Not Exactly as Illustrated)

E. Woodcrest Dress Shirt
Short - sleeve shirts styled in two-ply 100% Egyptian cotton yarns. Soft collar, tapered fit. Sizes 14½ to 17. Price ---------- **4.50**

F. Woodpress Sport Shirts
Long sleeve sport shirts in polyester and cotton. Leading colours are featured in plains and prints. Permanently pressed. Sizes M.L.XL.
Sale Price -- **3.49** **3** for **10.00**
(Not Illustrated)

Woodward's Men's Furnishings, Main Floor

Woodward's Mayfair Phone 386-3322; Cobble Hill, Duncan, Ganges, Gulf Islands, Jordan River, Zenith 6544 (Toll Free).
Store hours: 9:30 a.m. to 6 p.m. Evening shopping Thursdays and Fridays 'til 9. Closed Mondays.

TORONTO MARKET TRADING

In addition to The Canadian Press reports of the full Toronto trading, market quotations are also supplied by the Canadian Investment Dealers' Association; Richardson Securities; Pitfield, Vestments Ltd.; A. E. Ames and Co. McKay, Ross and Co.; Royal Bank; Pemberton Securities Ltd.; Hagar Inc. Ltd. and Vancouver Stock Exchange.

TORONTO CLOSING STOCKS
Distributed by CP

Toronto Stock Exchange—June 13

Complete tabulation of Thursday transactions. Quotations in cents unless marked $. z—Odd lot, xd—Ex-dividend, xr—Ex-rights, xw — Ex-warrants. Net change is from previous board-lot closing sale.

INDUSTRIALS

Stock	Sales	High	Low	Close	Net Ch'ge
A—B					
AbiBbi	9965	48¾	8¼	8¾	
Acklands	700	$12¾	12½	12½	— ¾
Aimco Ind	2300	8¾	8	8¼	+ ¼
Alta Gas T	780	$33¾	33¾	33¾	+ ¼
Alta Gas p	285	677	76½	76½	— ¼
Alta Gas w	3675	550	540	550	+ 5
Algo Cent	300	$8½	8¼	8½	+ ¼
Algoma St	4155	$17¼	17	17	
Alcan	8824	$24¼	24¼	24¼	— ¼
Alcan pr	1085	992	31¾	31¾	+ ½
Alumin pr	175	$17¼	17¼	17¼	
Almin 2p	z20	$36¾	36¾	36¾	
Anglo-c pr	z100	$13¾	12½	13	
Ang CT 250	50	840¾	40¾	40¾	+1¾
Ang CT 315	75	48	43	43	
Anthes A	5540	$41½	41	41	— ¼
Anthes C p	25	$83¼	83¼	83¼	+ ¼
Argus	275	$15½	13½	15½	+ ¾
Args 250 p	25	$36½	36½	36½	
Argus C pr	5965	$31¼	10¾	11	+ ¼
Asbestos	3080	$22	21¾	22	
Atco Ind	10528	$10¾	10¾	10¾	+ ⅜
Atl Sugar	9000	$7	6¾	6¾	— ⅛
Auto Elec	1820	$14¾	14	14¼	
Avco	z50	$52	52	52	
BACM Ind	600	$18	18	18	+ ⅛
Bahama	1700	70	70	70	+ 3
Bank Mtl	8945	$12¾	12½	12¾	+ ¼
Bank N S	8529	$18¾	18¼	18¼	— ¼
Bartaco	1245	$10¾	10¼	10¼	+ ⅜
Beaver L	1765	$16¾	16½	16¾	
Becker B p	1425	$12¼	12	12¼	— ⅜
Bell Phne	6949	$42¼	41¾	41¾	— ⅜
Biltmore p	z7	$10	10	10	
Bow Valy	5370	$12¾	12¼	12¾	+ ½
Bow Vly pr	210	$14	14	14	
Bow Vly w	1750	930	900	925	+25
Bow-m pr	z35	940	40	40	
Bowes	400	$13¾	13	13¼	
Bramalea	1075	$33	32¾	32¾	— ¼
Bramal w	1676	$23	22¼	22½	+ ¼
Brazilian	6980	$17¾	16¾	17	— ¼
Bright	25	$77	77	77	+4½
BA Oil	8263	$40⅞	40½	40⅝	+ ¼
BC Forest	x145	$15¼	15¼	15¼	
BC Frest p	200	$42¾	42¾	42¾	
BC Sugar	289	$39	38½	39	+ ⅜
BC Sugar p	z20	$17¼	17¼	17¼	
BC Phone	204	$56	55	56	
BCPh 4¾ p	z15	$69¾	12¼	69¾	
BCPh 4½ p	z9	$64¾	64¾	64¾	
Br Nfld C	9470	475	450	470	+20
Brooke pr	z30	$18¾	18¼	18¾	
Buntin Rld	100	$10¼	10¼	10¼	+ ¼
Burns Fds	510	$19	18¾	19	+ ½
C—E					
CAE Ind	2930	$9¼	8¾	9¼	+ ⅜
Calgary P	6375	$21	20¼	20¼	
Calgy 540 p	75	$105	104	105	+2½
Calvrt Dis	700	85	80	80	— 5
CD Sugar	230	$24¼	24½	24½	+ ⅜
Can Bread	1020	$13¾	13¾	13¾	+ ¼
Can Cem	1420	$28	27	27¾	+ ⅝
Can Cem p	z25	$18	18	18	
Can Malt	800	$19	13¾	13⅝	— ¼
Can Malt p	3430	85	84	85	
C Packrs A	250	891	90	90½	+7½
C Packrs B	945	993	91	91	+ 8
Can Perm	890	$10	10	10	+ ¼
C Safway p	50	$89¼	89½	89¼	
CSL	35	$28	28	28	— ⅛
C Brew	28175	8¾	8½	8¾	
C Brew Bp	50	$35½	35⅛	35½	— ⅛
CB Alum-A	350	$17¼	17	17¼	+ ¼
Cdn Can A	210	9¾	9¾	9¾	
C Chem w	3350	265	250	265	+25
CC Manag	65	349	49	49	+ 1
C Curt	19460	250	235	250	+10
Cn Food Gp	z15	$45	45	45	
Cn Food 2p	z15	$45	45	45	
C Found	100	98¾	6¾	6¾	+ ⅛
CGE	650	30	30	30	
CGE pr	1002	960	30	30	
CG Invest	1885	949	48½	48¾	
C Goldale	1710	$20¾	19¾	19¾	
C Hydro	5604	$18¼	18	18¾	+ ⅛
C Imp	14140	816¾	16⅝	16½	
C Ind Gas	2981	$22¾	20¾	21¼	— ¾
C Ind Gas p	880	$17¾	17	17	— ¼
CIL	1968	$11¾	11½	11⅝	— ¼
C Marconi	9733	7¾	7¾	7¾	+ ¼
CP Inve pr	9850	$24¼	24	24	
CPR	4025	$39¾	39¾	39⅝	— ⅛
CPR 8% pr	1570	99½	9¾	9¼	+ ⅛
C Petrofin	1825	$16¼	16	16	+ ¼
C Refract	100	$13	13	13	
Cdn Tire	260	$33⅞	33	33⅞	+1⅜
Cdn Tire A	1498	846½	46¼	46¼	+1¼
C Utilities	35	$35½	35¼	35¾	+ ⅛
C Vickers	z80	85¾	8¾	8¾	
CWN G 4 pr	z15	$11¼	11¼	11¼	
CWN 5½ p	100	$16¾	16¾	16¾	
C Westing	980	$13¾	13½	13¾	+ ⅛
Cap Bdg	12200	250	240	240	—10
Carrier JD	250	88	8	8	
Cassidy L	995	$10	9¾	9¼	— ⅜
CDRH Ltd	8100	$10¾	10	10	
Chal-Gal	235	$14	14	14	— ⅛
Chemcell	2935	98¼	8¾	8¾	— ¼
Chrysler	7339	$75	75	75	+ 1
Chum A	23430	$18¼	17¾	18	+ ¼
Clairton	250	420	410	410	— 5
Codville A	615	37¾	7¼	7¾	
Columbia	265	345	340	345	+ 5
Columbi p	z40	$11¾	11¾	11¾	
Cominco	6028	428	25¾	25¾	
Compro	200	295	295	295	
Compr Ap	100	$12	12	12	
Comb Ins	z5	$80	80	80	
Computr	630	$16	15¾	15¾	+ ⅜
Con Bath	1628	$15¾	15¼	15½	— ⅜
Con Bath p	1000	$18¾	18¼	18¼	+ ¼
Con Bath w	325	330	325	325	
C Bldg	104920	230	210	215	
Con Bldg p	1300	$5¼	470	5¼	+27
C Bld w	10947	64	55	55	— 5
Con Textile	300	$6¼	6¼	6¼	—1¾
Cons Gas	8107	$19¼	19¼	19½	
Con Gas B	40	$86¼	86¼	86¼	— ¾
Corby vt	500	429¾	29	29	— ⅛
Coronatn	670	135	130	130	+ 5
Coron 130p	210	$8¾	8¼	8¾	+ ¼
Cosmos	300	67¾	7¼	7¼	+ ¼
Couvret p	400	$5¾	5¾	5¾	— ¼
Crain R L	2025	$15	15	15	+ ⅛
Crestbrk	700	96	5¾	5¾	
Crow Nest	2950	835	84½	35	+ 1
Crush Intl	3065	$16¾	16¾	16¾	
Cygnus A	804	425	410	410	— 5
Cygnus B	1243	87	8¼	7	+ ⅛
Cygnus pr	195	$18¾	18¾	18¾	+ ¾
DeHavind	z5	$330	330	330	
Delta E	11200	445	415	435	+15
Distl Seag	1688	844½	44	44	— ½
Dome Pete	1894	894¼	83½	83½	+ ¼
D Bridge	2122	$14	13¾	14	+ ⅛
D Can Gen	100	$81	81	81	
DCoal pr	z50	$10¾	10½	10½	
Dofasco	3555	$17	16¾	16¾	— ⅛
Dom Glass	300	$9¼	9¼	9¼	— ⅛
D Glass pr	100	$12	12	12	+ ½
Dosco	z30	$9¼	9¼	9¼	
Dom Store	4410	$19¾	19	19¾	+ ⅛
Domtar	28974	89¾	9	9¼	+ ⅛
D Textile	293	$13¾	13¾	13	
Dupont	287	$29¾	29¼	29¾	
Econ Inv p	25	$37	37	37	
Eddy Match	425	$19¾	19	19¾	+ ⅜
Electro Rd	600	$11	10¾	11	
Emco	100	$19¼	19¼	19¾	+ ⅛
Emp Life	355	$17	17	17	— ⅛
Exquisite	385	87	6¾	7	
Exquite w	800	85	85	85	— 5
F—J					
Falcon	1661	$105¼	105	105¼	+ ¾
Fam Play	2285	854	53	54	+ 1
Fed Finn w	1450	20	15	20	+ 5
Fed Grain	300	$8¼	6½	6¼	+ ¼
Fleet	21515	290	275	276	— 8
Ford USA	z25	863¼	63¼	63¼	
Ford Cnda	430	$227	223	226	+ 1
FPFS Plon	100	$22¾	22¾	22¾	+ ¼
Fraser	1665	$16	15¾	15¾	— ½
Freiman	200	$10	10	10	
Frontier	100	96¾	6¾	6¾	— ¼
G Develop	2100	$21	20¾	21	
GMC	588	899¾	89¼	89¾	+2¾
Goodyear	38	$198	185	185	
Godyear p	z20	$34¾	34¾	34¾	
G McKay B	z5	$9¾	9¾	9¾	
Greb Ind	100	88¾	8¾	8¾	
GL Paper	350	$16¼	16¼	16½	+ ½
GL Power	900	$16¼	16	16¼	
GN Capital	z10	300	300	300	
Gulf Oil	z20	$22	21½	21¾	— ¼
GNGas A p	200	$22	21½	21¾	— ¼
Gr W Life	1965	855	82¾	84	+20
Gr W	63877	89¼	7	8¾	+1¾
Greyhnd	3193	$12	11¾	11¾	
Guar Trst	750	89¾	9¼	9¾	+ ½
Hand Chm	100	425	425	425	
Hnd Chm A	300	88	8	8	
Hardee	6100	55	50	54	+ 2
Hard Carp	1875	$16¼	15½	16	+ 1
Hard Crp A	6895	$13¾	12½	13¾	— ⅛
Harveys F	8858	$24¾	23¾	24¼	+ ⅜
HWood A	z10	200	200	200	
HWood B	z10	45	45	45	
Hawker S	8325	440	425	435	+ 5
Hawker pr	55	965	65	65	— 5
Hays Dna	435	$10¾	10¾	10¾	
Hind Dauc	50	830	52	52	
Ho CA	12583	$24¾	23¾	24¼	+ ⅜
Home B	2850	$26	25¾	26	
Horne Pit	1150	310	300	310	+ 5
H Bay Co	1215	$25¼	25¼	25¾	— ¼
HB Oil Gas	3100	945	42	45	+ 4
HB Oil G pr	875	980	59¼	59¾	— ¼
Hughs-O A	z25	$14½	14½	14½	
Huron Eri	7100	$11¾	11¼	11¾	— ¼
Husky Oil	2954	$29¾	29½	29¾	+ ¼
Hus D w	12690	$18¾	18¼	18¾	+ ⅜
Imbrex	30990	$12¼	10¾	12¼	+1⅜
Imp Life	10	$143	143	143	+ 3
Imp Oil	3875	864	62¾	64	+ 1
Imp Tob	770	$14¾	14¼	14¼	— ¼
Inc D R VT	525	88¼	8¼	8½	+ ⅛
Ind Accep	2017	$21	20¾	21	
In Accept p	25	$70	70	70	— ¾
Ind Adhes	300	$8	7¾	7¾	
Ind Mineri	2500	$13¾	13½	13½	
Ind Wire	4410	$19¾	19	19¾	+ ⅛
Ingersol A	485	$22	21¾	22	— ¼
Inglis	2175	$11	10¾	11	— ⅛
Inland Gas	1425	$10¾	10	10¼	+ ⅛
Inland G p	190	$15	15	15	+ ⅛
Inspiratin	1400	110	105	110	+ 1
Inspirati p	225	$70	70	70	
Intr City wt	440	275	275	275	— 5
Int Bronze	200	$25¼	25¼	25¼	
IBM	306	8408	395	395	—10
IMC	100	$25	25	25	— ¼
Int Nickel	6122	$115¼	114¾	115	— ½
I Util	13025	$30¼	48¾	49¾	+1½
Int Util A	1315	$49¾	48¾	49½	+ 1
Int Util pr	680	850	48	50	+1½
Intpr Disc	1000	40	40	40	
Intpr Pipe	7250	$19¾	19¾	19¾	— ¼
Int Pipe w	5445	840	800	830	
Ip SP	22491	495	455	465	+10
Inv Grp A	1565	87¼	7¼	7¼	
ITL Ind	670	819	18¾	18¾	+ ¼
James Sil	1200	350	325	345	+20
Jefferson	3828	840	37	39½	+2¾
Jeffersn w	740	830	29	30	+3½
Jockey C	625	280	275	280	
Jockey 2 p	100	86½	6¼	6¼	

Stock	Sales	High	Low	Close	Net Ch'ge
K—N					
Kaps Tran	1200	87¼	7	7	
Keeprite P	1950	$17¼	17	17	
Kelly D A	500	85¼	5	5	— ⅛
Kelsey H	1005	814	18¼	23¼	
Kenting	50	$28	28	28	+ ¾
Labatt	947	$17⅝	17¼	17⅝	— ⅜
Labatt r	3575	$22¼	21⅞	22	
Lafarge A	100	$10½	10½	10¾	
LCnl Cem	4073	345	330	335	+ 5
Lamb	11240	87¼	7	6⅞	— ⅛
Laura Sec	600	$11¾	11¼	11¾	+¼
Lau Fin	1778	465	460	460	— 5
Lau F 1.25	300	$19¼	18½	13¼	+ ¼
Lau F 2.00	310	$19¾	19⅛	19⅛	— ⅛
Lau F 68w	600	13	11	11	— 1
Leigh Inst	1520	838¾	37	38	— ⅛
Levy	4500	$39¼	11¼	32⅞	— ¼
Levy A pr	260	610	9½	10	
Levy B pr	51	$26¼	28¼	28¼	— ⅞
Life Invest	2340	87¼	6½	7¼	+ ¾
Life Inv wt	3080	180	150	175	+25
Livingsto	1165	$21¾	21½	21½	+ ¼
Living pr	25	$36¾	36¾	36¾	+ ⅛
Living wts	650	$14¼	14	14¼	+ ⅛
Lob Co A	3317	87	6¾	7	+ ⅛
Lob Co B	2935	87	6¾	7	
Lob Co pr	150	$34½	34	34	— ¾
Lob G B pr	350	$23	23	23	
Lob Inc	1650	87½	7	7¼	+ 1
Loeb M	3372	811¾	11¼	11¾	— ¼
Maclean H	2565	$13¾	13	13	— ⅜
MB Ltd	2770	$20⅜	20¼	20⅜	+ ¼
Magna El	1900	$16¾	16½	16¾	+ ⅛
Maher	z100	$21	21	21	
Manofr In	400	170	170	170	
M Lf Gard	40	$28	28	28	
M Lf Mills	2605	$14¾	14½	14½	— ⅛
Markboro	8099	89	8¼	8¾	+ ⅜
Markbro w	8270	550	505	550	+50
Mass-Fer	6848	$19	18¼	18¼	— ⅛
MEPC	3600	480	470	470	— 5
Met Stores	180	344	44	44	+ 1
MGFM	400	409	365	380	—20
Mitt Brick	600	$5	495	5	
Mindustri	650	89¼	8¾	8¾	— ⅜
Mols A	12165	$24¼	24	24	— ¼
Molson B	100	$24¾	24¾	24⅝	+ ⅜
Mon Food	1500	$11¾	11¾	11¾	+ ¼
Montex	1450	175	175	175	+10
Montex w	2796	62	62	62	— 5
Mont Loco	400	$13⅞	13⅞	13⅞	— ⅜
Mont Trst	300	$11¼	11¼	11¼	
Moore	5105	$31¾	30	30	— ¼
Morse A	300	$20½	20¼	20½	+ ¼
Morse pr	25	$43¼	49¼	49¼	— ¾
Morse B pr	20	$46½	46½	46½	+ ½
Murphy	830	87¼	7¼	7½	+ ¼
Mrphy pr	z150	$24¼	24¼	24¾	
NaCnrs Int	1050	$31⅞	31	31	— 1
Nt Contain	7925	89¾	7⅞	8¼	+ ⅜
Nt Contin w	700	475	425	425	+25
Nat Drug	675	$11	10¾	10¾	— ⅛
Nat Hees	5780	36	5½	5½	
Nat Hees p	300	89½	9¼	9¼	+ ⅜
Neon	4845	$34	30	33½	+4¼
NB Tel	z10	$18¾	13¾	13⅞	
Nia Wire B	200	$13¼	13¼	13¼	+ ¼
Noranda	2452	847¾	47¼	47¾	+ ¼
NOrt G	15048	$14⅝	13⅝	14	— ¼
Nor Ctl G p	125	$24	24	24	— 1
Nor Ctl 65p	80	$37¼	37¼	37¼	
NCG B 2 p	1940	$30¾	30	30¼	
Nor C w	12685	690	660	660	—30
O—S					
Ocean Cm	223	$19¾	19⅛	18⅝	— ⅝
Okanagan	400	475	465	465	
Ont Steel	150	$31	30½	30½	— ½
Ont Store	1025	$28	26⅞	27½	+ ⅝
Oshawa A	2626	$33⅜	33¼	33⅜	+ ¼
Overland	625	$19½	19	19½	+ ¼
Overlnd pr	800	$19½	19	19½	+ ¼
Pac Pete	5781	$21¾	21¾	21⅝	— ¼
Peace Riv	z75	475	455	475	
Pembina	2825	$17	16¾	17	+ ¼
PC Jwl A	400	$11	11	11	+ ⅛
Phillips Cb	z65	$7½	7¼	7½	
Pow Cp	16510	$9¼	8¾	9¼	+ ⅜
Pow Crp pr	25	$81	81	81	— 1
Prem Iron	1800	425	420	425	+10
Price Com	1565	$9¾	9¾	9¾	+ ¼
QN Gs 2Bw	2879	$12	11⅜	11⅝	— ¼
QN Gs 63w	1640	410	400	400	
QN Gs 66w	800	355	325	325	
Rank Org	6790	89¾	9	9¼	+ ⅜
Readers D	1975	$12¼	11¾	12	— ¼
Reichhold	570	$31¼	30	30	—3¼
Reilman	100	$13	13	13	— ⅛
Revelstk	3895	$13⅜	12¾	13½	+ 1
Revenu	42905	$27½	25¼	26	— ⅝
Revenue w	z10	$22¾	22¼	22¾	
R Nodwell	8300	85	80	85	+ 5
Rockcrown	515	$17¾	17¾	17¾	— ⅝
Ronald Fd	500	$14	14	14	
Rothman	1780	$24¾	24	24½	+1¼
Royal Bnk	4700	$17¼	17	17½	+¼
Royal Trst	464	$20¼	20¼	20¼	
Russell H	z25	$13	13	13	
StL Cem A	z150	$18	17¾	17¾	
StL Corp	100	$19¾	19¾	19¾	
StL Corp p	95	$65¼	65¼	65¼	
St Maurice	8100	49	48	49	+ 1
Salada	510	69	8¾	9	+ ¼
Scot York	6150	$14	13¼	13⅝	+ ⅛
Scot Lasal	50	$29¾	29¼	29¾	+ ¼
Scot Mis pr	200	$11	11	11	— ½
Seaway H	5425	9	8¾	8¾	— ⅛
Secur Cap	894	165	165	165	
Selkirk A	z25	$17¾	17¾	17¾	
Shaw LE A	150	867⅛	6¾	6¾	—
Shell Inv p	190	$29	28¾	28¾	
Shell Inv w	4475	$12¾	12½	12¾	+ ⅛
Shell Can	8732	$26½	26	26½	+ ¼
Shop Save	700	$14	13¾	13⅞	— ⅛
Shully's	2100	450	435	445	+ 5
Silknit	2925	$14¼	14¼	14¼	+1¼
Silverwd A	20050	$15¼	15¼	15¼	
Simpsons	600	$35	35	35	+ ⅛
Simpson S	606	$31¼	31	31½	+ ½
SKD Mfg	150	$8¼	8¼	8¼	— ¼
Slater Stl	325	39	9	9	
Sogemine	987	$13¾	13¾	13¾	— ⅛
Southam	401	847½	47	47⅝	+ 1
Stafford	100	865	865	865	+25
St Paving	200	96	5¾	5¾	— ⅛
ST Radio	780	$52	51¾	52	
Steel Can	9194	$21¾	21¼	21½	— ⅛
Steinbg A	940	$16½	16¼	16½	+ ⅛
Steinbg pr	z10	$83¼	83¾	83¾	
Supteel od	50	$38¼	28¼	28¾	
T—Z					
Tamblyn	25	$27½	27½	27½	+ ½
Texaco	1850	$29	28½	28¾	— ⅛
Thom Npr	1100	$39	38½	38½	
Thom Nor p	380	949	49	49	+ 1
TT Can A	200	$3¼	5¼	5½	— ⅜
Tone Craft	100	$11¼	11¼	11½	— ¼
Tor Dm Bk	3903	$17¾	17¾	17¾	
Towers	8150	75	65	70	
Traders A	585	$8¼	8	8	— ⅛
Trader A p	175	$20½	20¼	20¼	+ ⅜
Trader 6S w	100	140	140	140	
Transair	100	$5¼	5¼	5¼	— ¼
Tr C Pl	21008	$38¾	32¾	35½	+ ¼
Tr Can Pl p	155	$41¼	41	41½	+ ½
Tr Can A pr	2065	$65¼	63½	65	
Tr Can P w	1062	975	960	960	
Trans Mt	2725	$13¾	13½	13½	
Trans PPL	400	83¾	8¼	8½	
Trizec C	286305	218	185	205	+20
Un Carbid	590	$15¾	15¾	15¾	
Un Gas	7462	$15	14¾	15	
UGas A pr	150	$45¼	44½	45½	+ ½
Union Oil	165	$48	48	48	+ 1
U Corp pr	z25	$21	21	21	
Un Fn Mgt	2550	$17	16¾	16¾	
Un Wburn	8989	93	7¾	7¾	
Un Wbn wt	2700	435	445	450	+25
U Sections	800	87¼	7	7	— ¼
Vascan	7700	85¼	6½	6¾	
Versatld	1750	$15¾	15¾	15¾	+ ⅛
Versatl Pw	400	55	55	55	
Venez pr	400	205	205	205	
Versatile	600	$11¼	11	11¼	+ ⅛
Versatil A	4200	810	9¾	10	+ ¼
Wajax	z50	$14	14	14	
Walnoco O	6000	165	155	160	+ 5
Walk GW	2770	$32¾	32	32	— ¾
Weldwod	880	$12¼	12¼	12¼	
Westc'st	2835	$26½	25¾	25¾	— ¼
Westfair	25	$28	28	28	
Westfair p	100	$21	21	21	
West Ind	800	295	275	295	+ 5
West Ind A	1100	440	425	440	+ 5
Westeel	225	$14¼	14¼	14¼	
W Brdcast	300	$17¾	17¾	17¾	— ⅛
W Cdn Seed	390	250	240	250	
W Pacific	4100	$5¼	5	5¼	+ ¼
Weston A	8237	$15¾	15	15	
Weston B	1350	$15¾	15	15	— ⅜
Wstn 4½p	50	$71	71	71	+ 5
Wstn 6pr	z25	$88	88	88	
White Pas	1195	$31¼	30½	31¼	+ ¼
Woodwd A	9985	$17¼	17¼	17¼	+ ¼
Zellers	3870	$14¼	14	14¼	+ ¼
Zenith	900	210	205	205	

FOREIGN TRADING

C Bath	400	$15¾	15¾	15¾	—2¼
Acadia	1000	24½	24½	24½	—10¼
Ang Utd D	1000	125	125	125	
Can Fer	1500	180	180	180	+15
Dickinson	200	525	525	525	
Lk Dufait	200	675	660	660	—15
Northgate	300	616	17¾	18	— ¼
Opemisica	100	950	950	950	+80
Sherritt	100	560	560	560	+10
Utd Keno	700	$11½	11½	11½	— ⅛

OILS

Aiminex	3730	580	585	550	+15
Am Leduc	9500	14	13½	13⅝	— ⅛
Asamera	7500	915	870	890	+20
Banff	7250	$13¾	13½	13¾	— ⅜
Calvert	7500	23	22½	23	— 1
CS Pete	2535	250	240	240	— 5
C Dehi	413	430	430	430	
C Delhi w	500	14	14	14	
C Ex Gas	8245	735	720	725	+10
C Gridoil	410	$10½	10¼	10½	+ ⅛
C Homestd	750	565	560	560	+10
C Homest p	1025	$10½	10	10	— ⅛
C Sup O	15217	$48½	48	48⅛	+1⅛
C Del	19888	$18¾	17¾	18	+ ⅛
Charter Oil	1726	810	780	780	—15
Chieftan D	600	675	675	675	+10
Dynam	22098	174	170	174	+ 4
French Pt	6895	960	880	885	— 5
Gr Plains	2200	186	17¾	18	+ ⅛
Gt Colisds	1293	980	975	975	—10
Int Return	4400	182	180	180	
Midcon	500	42	42	42	
Mill City	9900	199	196	196	+ 1
N Pete	104700	410	390	400	+10
N Cont	2000	88	86	87	
N Davies	3000	12½	12	12½	+ ⅛
NC Oils	250	840	840	840	—20
NCO pr	z10	$26¼	26½	26½	
Northid	500	8	8	8	
Numac	12940	600	595	600	+ 5
Numc w	28 70	200	190	199	+ 2
Okalta	700	18	16	18	
Permo	16300

TROUBLES ON HORIZON

Canada Booms If No Strikes

By VICTOR MACKIE
Times Ottawa Bureau

OTTAWA—Canada's economy is showing signs of making a vigorous recovery but a series of strike threats loom as dark clouds on the horizon.

A difference of over six cents an hour in wage increases could lead to a strike on the St. Lawrence Seaway. The Canadian Brotherhood of Railway, Transport and General Workers has rejected a majority report of a conciliation board which dealt with the contract dispute between the seaway authority and its 1,200 employees.

Canada's postal workers and letter carriers have voted to call a nationwide mail strike for more money and improved working conditions. The postal workers have given their union leaders overwhelming support to call a nationwide strike this summer if a satisfactory contract is not granted by the federal government.

A wage increase of 24 per cent over three years for passenger train firemen and 15 per cent for firemen on freight and yard engines has been recommended by a federal conciliation board, much to the dismay of a government that is attempting to hold the line on inflationary pressures.

8 PER CENT

Finance Minister E. J. Benson has forecast that the gross national product will rise by 8 per cent to about $67,000,000,000 in 1968 compared with a 6.8 per cent gain in 1967.

But if the economy becomes again strike-ridden it could throw all the economic forecasts out of line.

It was a strike on the seaway in 1966 when the dockworkers tied up shipping and the seaway workers later went on strike that saw the federal government finally agree to a 30 per cent hike for the dockworkers. That set the pattern for wage raises across the country and fed the fires of inflation.

Another seaway walkout is on the horizon. Meetings have been called by six locals for today to take a strike vote. Results will be relayed to the CBRT's Ottawa headquarters tonight.

BENSON
. . . workers hold key

BIG DEPOSIT OF ASBESTOS LOCATED

SYDNEY, Australia (UPI) — Canadian based Pacific Asbestos, Ltd., said today it has found a 25 million ton deposit of asbestos near Barraba in New South Wales.

President R. H. Bullied said the company completed major explorations through a subsidiary, White Asbestos Mining Ltd., which consisted of 62 diamond drill holes representing 36,000 feet of drilling on the company's asbestos properties.

He said final estimates of the size of the deposit were subject to completion of a core testing program under way in Canada. He said more than half of the 340 samples collected have been tested and additional diamond drilling and bulk sampling were planned.

Small Increase In Industrial Production

OTTAWA (CP) — Industrial production rose by 2.2 per cent in April, largely as the result of a settlement of labor disputes in the automotive industry which depressed production figures in the two previous months, the Dominion Bureau of Statistics reported today.

The bureau's index of industrial production measures about one third of total national output of goods and services, and that part of the gross national product which is most affected by short-term swings in the economy.

The index, based on 1949 output equalling 100, rose to 291.5 in April from 285.3 in March, which was down from 287.7 in February.

In April last year, the index was 283.8, and in March, 279.3.

New Subsidiary

NEW ROCHELLE, N.Y. (CP) —Unibraze Corp., producers of welding, brazing and soldering alloys, has announced the formation of a Canadian subsidiary to be located in Montreal.

Interest Rates 'At Top'

MONTREAL (CP) — A Toronto economist says he believes interest rates have reached their peak and that economic expansion this year is not likely to be interrupted by a Canadian dollar crisis.

Edward P. Neufeld, professor of economics at the University of Toronto, said, however, any significant decline in interest rates "must await evidence that prices and costs are levelling off."

Addressing the first annual meeting of the Canadian Farm and Industrial Equipment Institute, Prof. Neufeld said the dollar should remain strong because Canada's exchange reserve position is strong and her trade expansion is encouraging.

At present interest rates are as high or higher than in any year in the last century, he said. Nine-per-cent mortgage rates are common, and Government of Canada long-term bonds yield seven per cent or more.

He said he suspects most of "our high interest rates" result from the expectation that inflation will continue, adding:

"So if we wish to see interest rates decline significantly, I think we will first have to demonstrate that we can control inflation.

Prof. Neufeld said cost trends probably are not at present impairing our export-import position because the "United States has recently mismanaged its economic affairs about as badly as we have done."

For a number of months now — largely because of price and cost deterioration in the U.S. and not improvement in Canada — the trend of costs and prices in Canada has been similar to that in the U.S.

Awaited Job Spurt Slow to Develop

OTTAWA (CP) — Job growth did not show its usual spurt between April and May this year and unemployment stood at 366,000 at mid-May, a government report said today.

The unemployment total was down by 70,000 from the mid-April figure of 436,000 but this was less than the usual drop for that period.

New jobs totalled 229,000 in the month, "a somewhat smaller advance for the period than in most of the past few years," said the joint report by the manpower department and the Dominion Bureau of statistics.

The unemployed represented 4.6 per cent of the labor force of 7,871,000. This compares with 5.7 per cent in April and 3.9 per cent in May of last year.

After adjustment to discount seasonal factors, the jobless rate was 4.9 per cent. an increase from the 4.6 per cent figure set in April and 4.2 in May of last year.

LABOR FORCE GROWS

May unemployment was 62,000 above the year-earlier figure. The labor force grew by 158,000 or two per cent during the year while the number of jobs went up by only 96,000 or 1.3 per cent.

The report said employment in manufacturing and construction was well below May, 1967, levels.

All regions except Quebec showed year-to-year gains in employment. The Quebec situation was attributed to drops in a number of manufacturing activities and "the strong support provided to the employment situation last year by Expo."

The Atlantic region continued to show the highest rate of unemployment, 6.8 per cent. But this was down from the 10.2-per-cent level of April and 7.2 per cent in May of last year.

Quebec's jobless rate was 6.1 per cent compared with eight per cent in April and 5.6 per cent a year ago.

Ontario had 3.6 per cent of its labor force unemployed, down from 3.8 per cent in April but higher than the 2.6-per-cent rate in May, 1967.

Prairie unemployment was 2.7 per cent in May, compared with 3.1 in April and two per cent a year ago.

British Columbia's rate fell to 6.1 per cent from 6.6 during the month but was up from 4.7 per cent over the year.

Many plastic materials such as cellophane, safety film, rayon and celluloid are derived from wood.

$ EXCHANGE

VICTORIA — Purchase of U.S. funds in terms of the Canadian dollar was quoted today at $1.08⅛ for cheques, $1.08¼ for cash, and $1.08¼ for silver. Sales were $1.07⅜ for cheques, $1.07¼ for cash, and $1.06¼ for silver.

MONTREAL (CP) — The U.S. dollar in terms of Canadian funds was up 1/16 at $1.07¾. Pound sterling was up 1/16 at $2.57¼.

NEW YORK (CP)—The Canadian dollar was down 1/16 at 92 51/64 in terms of U.S. funds. Pound sterling was down 11/64 at $2.56 55/64.

Save money
LEASE!
No capital outlay, a predictable monthly budget for any number of cars or trucks. For any leasing plan to meet any need see our Leasing Manager.
'68
DODGE
CHRYSLER
CORONET
DART
NATIONAL
Chrysler · Dodge
819 Yates 384-8174

NOW OPEN FOR LUNCH
(A.J.'S—Foot of Fort)

IMPERIAL
The whisky for people who know.

People who know and appreciate the finer things — know Imperial. It's a subtle way of expressing that you know the good life. Imperial. A truly distinguished Canadian whisky.

HIRAM WALKER & SONS LIMITED · DISTILLERS OF FINE WHISKIES FOR OVER 100 YEARS.

THIS ADVERTISEMENT IS NOT PUBLISHED OR DISPLAYED BY THE LIQUOR BOARD OR BY THE GOVERNMENT OF BRITISH COLUMBIA.

Your Local Daily Newspaper Is Your MOST POWERFUL ADVERTISING MEDIUM!

PANASONIC
"THE SOUND HEARD 'ROUND THE WORLD"
(Matsushita Electric Ltd.)
"SEE, HEAR THE FABULOUS TVs RECORDERS, RADIOS"

Featuring the Amazing Model RS770
STEREO TAPE RECORDER
Regular Price $379.50
But Not at Continental's Panasonic Show! The Impossible Price of $249.50
For This Two-Day Sale Only!

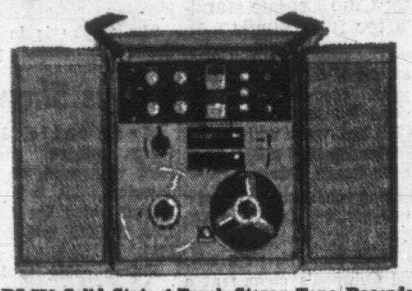

RS-770 Solid State 4-Track Stereo Tape Recorder with Removable Speakers—all in Luxurious Matched Solid Wood Cabinets.

SATURDAY, ON-THE-SPOT BROADCAST by CKDA
Featuring Telopinion's Ralph Pashley, Lee Hallberg, Doug Fletcher

FATHER'S DAY SPECIAL | DOOR PRIZES | FREE COFFEE AND DONUTS

PANASONIC CARNEGIE (SG-870)

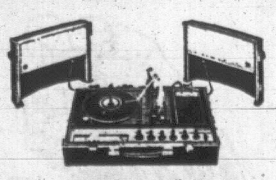

Portable Stereo phono with FM/AM radio, AC or battery powered, Solid State, 4-speaker system, 4-speed record changer, stereo cartridge with diamond stylus, separate bass and treble tone controls, built-in FM/AM antennas. 249.95

PANASONIC COMBO (SG-350)
Portable phone/AM radio, Solid State, 2-speed .33⅓ and 45 RPM), 3½" dynamic speaker, plays 7", 10" or 12" records of grey or antique white 49.95

COLOR TELEVISION
Now Made Simple!
Model CT-66N by PANASONIC
You don't have to be an engineer to operate Panasonic Color TV. Just plug it in and its 19-inch screen brings you color or black and white viewing that's really the most! Set and forget tuning 699.95

MR. ARTHUR BUDD, FACTORY REPRESENTATIVE FOR B.C., WILL BE IN ATTENDANCE

Continental Home Supply Ltd.
851 JOHNSON STREET PHONE 386-2458

Spring Coat Sale!
Save $2.50 on every gallon of PITTSBURGH® PAINTS 65¢ on every quart

Pittsburgh Paints are a bargain even at the regular price. They go on easily and outlast ordinary paints, 2, 3 or as much as 4 years. And now they're yours at savings of $2.50 per gallon.

The Spring Coat Sale includes Wallhide Latex One Coat Flat Wall Paint and Satinhide Latex Lo-Lustre Enamel for the interiors. And for the exteriors: Sun-Proof Oil Base House Paint; Sun-Proof Latex House Paint which has 4 times the stretch power of other Latex House Paints; and New Sun-Proof Latex Primer.

Act now! Save $2.50 on every gallon of Pittsburgh Paints.

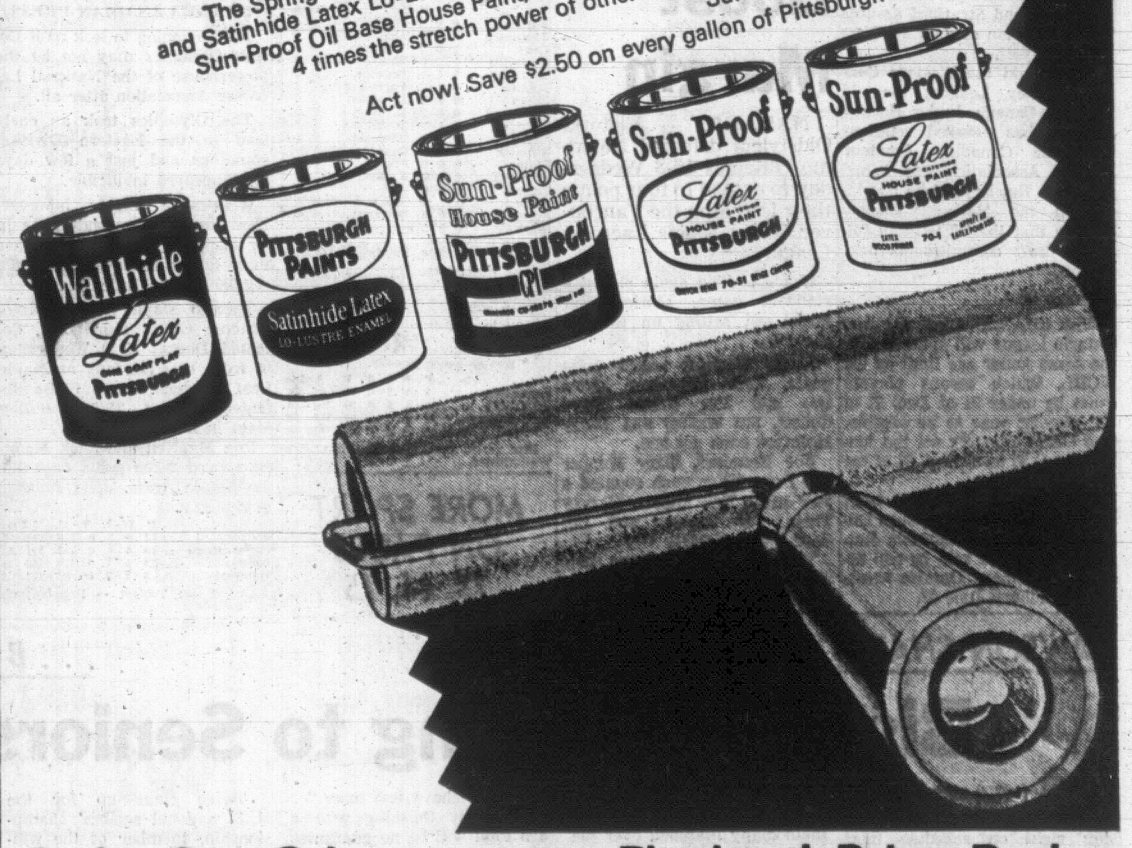

Spring Coat Sale now at your Pittsburgh Paints Dealer:

VICTORIA
CPI Paint & Glass Centre 977 Fort St.
Slegg Bros. Lumber Ltd. 3955 Quadra St.

SIDNEY
Slegg Bros. Lumber Ltd. 9764 5th St.

CHEMAINUS
Urton's Hardware

CAMPBELL RIVER
R. S. Carpenter Painting and Decorating Ltd.

PORT ALBERNI
Community Color Centre and Building Supply Ltd.

SALT SPRING
Valcourt Building Supplies Ltd. Ganges, B.C.

DUNCAN
Slegg Bros. Lumber Ltd. Duncan, B.C.

Wallis Comes On To Tumble Rocks

IT'S MY VIEW . . .

By Ernie Fedoruk

Idle Thoughts for Thursday's Notebook . . .

Who's **Claude Ruel?**

That has been a question almost everyone, it seemed, has asked since Montreal Canadiens appointed their new coach at the start of the week.

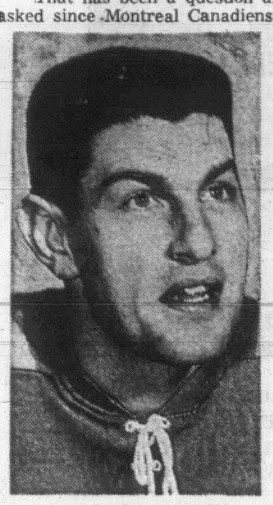

FRED USSELMAN

Mr. Average Man-in-the-Street didn't know **Scotty Bowman,** either, until St. Louis Blues suddenly showed up in the National Hockey League's Stanley Cup finals.

Ruel and Bowman are out of the same mould. (That would have to be figuratively speaking. It would be difficult to match Ruel's physical likeness. He stands only five feet, five inches and is almost as wide.)

The emergence of Scotty Bowman as a hockey notable, and now the appointment of Ruel as Montreal's coach has to be mentioned jointly because there is a striking example of what makes the Canadiens the powerhouse of hockey.

It is nice and polite to point to the **Jean Beliveaus, the J. C. Tremblays,** the **Henri Richards,** et al, as the reason the Canadiens are as strong as they are.

But someone had to steer that talent to Montreal. . . .

For more than a decade, that "someone" included the effervescent Ruel and the dapper Bowman. They were very vital links, although comparatively unknown, in an executive chain that has helped achieve consistent greatness.

That exceptional talent within an organization comes into the open with the introduction of Ruel and Bowman.

Both, incidentally, stepped practically from junior ranks into Montreal's executive chain under **Sam Pollock.** Both had played junior hockey for Montreal teams. Without meaning to offend Bowman, it must be said that Ruel was the better professional prospect.

Until an unfortunate eye injury curtailed his career, Ruel seemed intent on becoming the first five-foot-five defenceman ever to play in the NHL. He would have made it, too, because he had the hunger and determination along with other on-ice talents.

●

While Victoria Shamrocks have lost a good bet for "rookie-of-the year" honors in the National Lacrosse Association, they haven't given up on the idea of a surprise replacement.

Fred Usselman's the name.

Property rights of the veteran are being disputed by New Westminister, Portland and Victoria. Usselman's name has popped up on Westminster's protected list, and the argument now seems to be over certain ambiguous clauses in the league regulations.

Shamrock president **Keith Dorman** said Wednesday he feels Westminster "has a chance to win its claim." However, Usselman has made it plain he would play for only two teams in the Western Division . . . Portland or Victoria.

There's room on the Shamrocks roster because the Shamrocks have learned that **Charlie Hardy,** the sparkling junior from Nanaimo, will be out of action for at least six weeks because of an ankle injury.

Loose Checking Hurts Victoria In 13-10 Setback

By ERNIE FEDORUK

If Victoria Shamrocks want to measure their National Lacrosse Association successes beforehand, they might start studying their regular Monday night practices. A good workout has been followed by a winning effort and poor practices usually have led to an "ouch".

But every game been a good one for Don Wallis. The rookie goaltender from New Westminster seems headed for full-time employment after helping Salmonbellies to a 13-10 victory over Victoria at Memorial Arena on Wednesday.

Sharpest in the early going to help Westminster to a big jump, Wallis made it two-for-two in the win column with a 22-stop performance. If he keeps it up, Westminster veteran Les Norman may be relegated to part-time duty.

FINISH WAS FINE

The Shamrocks didn't help themselves or Norman. If only to make the score respectable, the Shamrocks came up with a whirlwind finish but few among the audience of 1,982 would have bet on Victoria's chances.

It was 9-3, advantage to New Westminster, heading into the third period. Victoria's 7-4 scoring edge in the final period made it close and, perhaps, supplied a morale boost for tonight's return match in Westminster.

The Shamrocks, too easy with their checks and just as weak in claiming their fair share of loose balls, lost it in the first two periods.

WORKOUTS TELL

Among some in the Shamrocks' dressing room, there was a suggestion the Monday workout tells all. A point agreed by coach David Unwin.

". . . A good practice, a good game; a poor workout, a poor game . . ."

The Shamrocks had sufficient individual talent on hand, but lacked teamwork. Nor did they run and hustle as did the Salmonbellies in the first two periods. When the Rocks got around to the running part of the game, they found they had as much speed as the visitors.

Some of Victoria's third-period fire came from Doug Thompson. The rookie goaltender replaced regular Barry Forbes with the score 9-3, and promptly pulled off two fine saves.

PLAYMAKER, TOO!

Thompson made eight saves in all, and also pepped up the offence by drawing two assists.

Forbes made eight saves in each of the two periods he worked, but lacked the protection Thompson enjoyed.

Big Wayne Shuttleworth and Larry Henry led Westminster's lamp-lighting production with three goals each. Ian Bull added a pair while the others went to John Shmyr, Paul Parnell, Dave Tory, Wayne Goss and Ken Henry.

Jim McNeill and Ed Kowalyk each scored twice for Victoria. Bill Gray, Ranjit Dillon, Nirmal Dillon, Bill Munroe, Ken Alexander and Ted Liebich added the singles.

McNeill also tacked on a pair of assists for a four-point night.

VICTORIA	G	A	P	N. WESTMINSTER	G	A	P
Forbes	0	0	0	Wallis	0	0	0
Thompson	0	2	0	Shuttleworth	3	0	0
Gray	1	0	0	McRory	0	0	0
R. Dillon	1	2	0	Shmyr	1	2	4
N. Dillon	1	1	2	Browlie	0	0	0
Munroe	1	1	*2	Parnell	1	1	0
Beech	0	0	0	L. Henry	3	0	0
Spotswood	0	0	2	K. Tory	0	0	0
Liebich	1	1	0	D. Tory	1	1	0
McNeil	2	2	2	Winzoski	0	1	10
Kowalyk	2	1	4	Goss	1	0	2
Foster	0	0	0	Flaten	0	0	0
T. Black	0	0	2	K. Henry	1	1	2
Vickers	0	0	0	Bull	2	1	4
Zilkie	0	1	0	Sepka	0	3	2
Alexander	1	0	0	Norman	0	0	0
Black	0	0	2				
Totals:	10	12	14	Totals:	13	10	24

Shots stopped by:

Forbes (V)	8	8	8—24
Thompson (V)	9	6	7—22
Wallis (NW)			

Score by periods:

Victoria	2	1	7 — 10
New Westminster	5	4	4 — 13

* Served bench penalty.

	P	W	L	T	F	A	Pts.
Vancouver	8	5	3	0	91	65	10
VICTORIA	10	5	5	0	91	107	10
New Westminstr	10	5	5	0	95	118	10
Portland	10	4	6	0	101	81	8

Next game: Tonight — Victoria at New Westminster.

MORE SPORT ON PAGES 13, 14, 15

NO GOAL FOR GOSS

Picking off shot from stick of New Westminster's Wayne Goss (13), Victoria goalkeeper Barry Forbes (20) makes second-period save during Wednesday's National Lacrosse Association game at Memorial Arena. Running free and easy, as Goss does here, Westminster went on to post 13-10 victory over Shamrocks. Teams meet again in New Westminster tonight. (Times photo by Irving Strickland.)

BREEZING THRU' DRAFT

MONTREAL—Following are the complete draft moves, in order of selection, made during Wednesday's National Hockey League meeting:

1. Oakland claimed Carol Vadnais from Montreal and dropped Larry Cahan. Montreal filled with Claude Provost and purchased Cahan.
2. Detroit claimed Brian Conacher from Toronto and dropped Gary Marsh. Toronto filled with George Armstrong and purchased Marsh.
3. Pittsburgh claimed Charlie Burns from Oakland and dropped George Konik. Oakland filled with Brian Perry and purchased Konik.
4. Toronto claimed Larry Mickey from New York and dropped Larry Hillman. New York filled Larry Jeffrey and purchased Hillman.
5. Minnesota claimed Larry Hillman from New York and dropped Bill Plager. New York filled with Camille Henry and purchased Plager.
6. St. Louis claimed Jacques Plante from New York and dropped Seth Martin. New York filled with Robert Jones, did not exercise the option to purchase Martin.
7. Philadelphia claimed Ron Buchanan from Boston and dropped Jean Gauthier. Boston filled with Ted Hodgson and purchased Gauthier.
8. Minnesota claimed Fern Rivard from Philadelphia and dropped Chuck Goddard. Philadelphia filled with Don Blackburn, did not exercise the option to purchase Goddard.
9. St. Louis claimed Myron Stankiewicz from Los Angeles and dropped Rejean Richer. Los Angeles filled with Dave Amadio, did not exercise the option to purchase Richer.
10. Philadelphia claimed Larry Hale from Minnesota and dropped Bill Sutherland. Minnesota filled with Bill Collins and purchased Sutherland.
11. Toronto claimed Sutherland from Minnesota and dropped Duane Rupp. Minnesota filled with Parker MacDonald and purchased Rupp.

Blues Beckon, Plante Willing To Come Back

MONTREAL (CP)—Jacques Plante, one-time net-minding great with Montreal Canadiens and New York Rangers, appears well on his way to a comeback with St. Louis Blues of the National Hockey League next season.

But another well-known goaltender, Terry Sawchuk, must be wondering where his future lies after Los Angeles Kings failed to protect the all-time NHL shutout leader in Wednesday's intra-league draft and none of the other 11 teams picked him up.

The NHL winds up its four-day annual meeting today in a flurry of minor drafts and the announcement of the initial winner of the Bill Masterton Trophy.

The trophy is in memory of the North Stars' player who died of a head injury received in a game last season against Oakland Seals in Minneapolis.

Plante, 39, originator of a mask for goaltenders, indicated Wednesday night his willingness to report to St. Louis.

He said he has heard from other former Montreal players now with the Blues that St. Louis "is a good club to work for."

"I'll report to training camp in September."

Plante has been inactive for the last three seasons with the exception of performing with the Montreal Oldtimers.

Wings Show Interest in Sawchuk

Meanwhile, Detroit Red Wings general manager Sid Abel expressed an interest in Sawchuk, 38, who previously played twice for Detroit—from 1950 to 1955 and from 1957 to 1964.

Before going to Los Angeles in last June's expansion draft, Sawchuk played with Toronto Maple Leafs. The remainder of his career was spent with Boston Bruins.

He makes his off-season home in Detroit.

"I certainly intend to talk to Los Angeles," Abel said Wednesday night. "I understand Toronto is interested, too. Of course, his market value now is not as high as it was before he went through the draft. Then, remember, he has a hefty contract."

Sawchuk is reported to be earning between $30,000 and $40,000 annually at Los Angeles.

The Kings protected goalkeepers Wayne Rutledge, a holdover from last year, and Gerry Desjardins, picked up Tuesday in a deal with Montreal.

In grabbing Plante, St. Louis let Seth Martin go. Martin is expected to retire, leaving the Blues with only veteran Glenn Hall from last year's strong net-minding contingent.

Also at Wednesday's session, the NHL's board of governors agreed to a new formula for the league's annual all-star game Jan. 21 at Montreal, featuring an Eastern Division team against one from the new Western Division.

All-stars on winning teams will be paid $500 each while losers get $250 each, it was decided. Players must actually take part in the game to collect the money.

Other key claims in the intra-league draft action resulted in Carol Vadnais going to Oakland Seals from Montreal, Brian Conacher moving to Detroit from Toronto and Charlie Burns going to Pittsburgh Penguins from Oakland.

SIX LEAVE CAHA

Hockey's Mavericks Gaining in Strength

SARNIA (CP) — Six teams formed a maverick Western Ontario Junior A Hockey League Wednesday night and immediately affiliated themselves with the rebel Canadian Hockey Association.

Ron Butlin of Calgary, president of the CHA which was formed last weekend, said the entry of teams from Sarnia, St. Thomas, Chatham, Guelph, Brantford and Stratford assures the association of an East-West junior playoff.

Butlin said the Western Canada Hockey League, the old Western Canada Junior Hockey League, has severed relations with the Canadian Amateur Hockey Association and joined the CHA. But he said he has informed the National Hockey League that the WCHL will fulfil its draft commitments next season.

UNDER 21

With CHA affiliation, the new Ontario league will operate with the same junior age limit as the WCHL, which means players must be under 21 at Dec. 31 of the playing year to be eligible. The CAHA recently set the junior age at 20 as of Dec. 31 of the playing year.

Butlin said he has also been approached by the Northern Ontario and British Columbia Junior A series. He said he will attend a Northern Ontario meeting in Sudbury June 22.

He said the CHA also will accept senior leagues and added that the association "can run hockey better in Canada than it has been in the past."

'Stylers Boost Margin

NANAIMO — Victoria Oldstylers defeated Nanaimo O'Keefes 15-8 Wednesday to extend to four points their lead atop the Vancouver Island Senior Lacrosse League.

Charn Dhillon again played a standout game, scoring four goals and setting up two for Victoria.

Emile Wegwitz potted three goals, Keith Lawrence added two and Pat Green, Dave Collett, Stu Walker and Barry McIntyre each got one.

For Nanaimo, Gary Shipper and Doug Thien each counted a pair while Ken Manns, Harvey Thien, Bill Mercer and Bill Beck added singles.

The Stylers now have four victories, one tie and one loss in six starts.

Colwood Misses Fairway Sweep

Only one match separated Royal Colwood from a complete sweep over visiting Uplands Wednesday as they vaulted to the top of the Inter-Club League standings after two rounds.

Colwood, rated with Gorge Vale as one of the clubs to beat this year, recovered from a first-round 6-3 loss at Victoria Golf Club last week with an 8-1 win Wednesday and a half-point edge over Gorge Vale.

Defending champion Gorge squashed visiting Oak Bay 7½ to 1½.

Bob Hunt was the man who stymied Colwood's chance at a sweep when he downed newcomer Max Buckley, 1 up.

Bill McColl gained the only Victoria win. He defeated City Amateur champion Al MacLeod, 1 up.

Three down after 12 holes, Lex Sutcliffe of Gorge had to rally for a half with junior Carl Schwantje.

VICTORIA 1½ at GORGE VALE 7½

Doug Munro lost to Cec Ferguson, 4 and 3; Jay Wilson lost to Dave Mick, 2 and 1; Gorge Vale won four-ball, 3 and 2.

Dick Flanagan lost to Laurie Carroll, 3 and 2; Carl Schwantje halved with Lex Sutcliffe; Gorge Vale won four-ball, 2-up.

Bill McColl defeated Al MacLeod, 1-up; Barry Flavelle lost to Noel Pumfrey, 2 and 1; Gorge Vale won four-ball, 1-up.

UPLANDS 1 at ROYAL COLWOOD 8

Don Billsborough lost to Earl Davies, 1-up; Frank Scroggs lost to Rick Kent, 4 and 2; Colwood won four-ball, 3 and 2.

Bob Hunt defeated Max Buckley, 1-up; David McCall lost to Laurie Kerr, 3 and 2; Colwood won four-ball, 1-up.

Roger Bishop lost to Vic Painter, 3 and 2; Ken Knott lost to John Morgan, 5 and 4; Colwood won four-ball, 5 and 4.

1-up; Frank Ccroggs lost to Rick Kent.

STANDINGS

Royal Colwood	11
Gorge Vale	10½
Victoria	7½
Uplands	7

Olympics' Invincibility Shattered

By THE CANADIAN PRESS

It's beginning to look as if Detroit Olympics may not be the powerhouse of the National Lacrosse Association after all.

The Olympics took an early lead in the Eastern Division standings and just a few days ago appeared invincible.

Wednesday night, however, they lost their second game in as many nights and the other three teams in the division have regained some hope.

Toronto Maple Leafs, led by Graeme Gair's four goals, defeated Detroit 15-10 Wednesday in front of 4,751 fans at Maple Leaf Gardens. Toronto also defeated Detroit 21-20 Tuesday night in Detroit.

Ron MacNeil and Jack Madgett scored three goals each for the Maple Leafs. John Roberts netted two.

	P	W	L	T	F	A	Pts.
Detroit	12	9	3	0	178	140	18
Peterborough	10	6	4	0	131	104	12
Toronto	12	6	7	0	125	140	10
Montreal	8	1	7	0	74	124	2

Next game: Tonight — Peterborough at Montreal.

SPORTS

DOUG PEDEN
Sports Editor

Leafs' Brass Burns

MONTREAL (CP) — There was dissension in the ranks of Toronto Maple Leafs' brain trust just before the National Hockey League's annual intra-league draft got under way Wednesday.

An argument occurred shortly after Joe Crozier, general manager and coach of Rochester Americans of the American Hockey League, learned that the NHL board of governors had passed a resolution early Wednesday concerning player transfer.

The resolution came from Leafs president Stafford Smythe. Leafs have a working agreement with the Americans which terminates this year.

PLANS ALTERED

The rule change so upset Toronto general manager Punch Imlach and Crozier that both stepped away from their positions at the draft table to cool off.

The Smythe motion, carried unanimously by the board, said:

"Any player who, during the restricted period, would have been available for claim in the reverse draft, shall be available in the reverse draft notwithstanding any other intervening transaction unless he is included on the protected lists for the purposes of the reverse draft."

The intent of the reverse draft is that the two minor leagues—the AHL and the Western Hockey League—draft from the NHL rather than from teams within their own leagues.

COOL-OFF PERIOD

Leafs have three Rochester players on their list so they could not be claimed in Tuesday's inter-league draft, in which the NHL teams draft from the minor league clubs.

The Toronto club intended to transfer some of these players back to the Rochester list before today's reverse draft so that Rochester's opponents could not draft them for the going price of $15,000 each. Smythe's resolution now prevents this.

Homers Support Jackson

Barry Jackson and Luckies' home run power proved "stronger than strong" for Nelson Cleaners.

The combination powered Luckies to an easy 7-0 victory over Nelsons in Stuffy McGinnis Men's Softball League play at Heywood Avenue Park Wednesday.

Jackson blanked Nelsons on two hits, both blows coming in the final frame. Bob Cox and Don Tidman proved the no-hit spoilers with the seven-inning singles.

Rick Blake and Joey Patterson supplied the offensive power. Blake clouted two home runs to drive in five runs while Patterson connected for a solo blast.

	W	L	T	Pts.
Luckies	8	3	0	16
Lake Cowichan	7	1	0	14
Bottle Exchange	6	3	1	13
B.C. Telephone	6	2	0	12
Century Inn	4	6	0	8
King's Hotel	3	6	1	7
Sooke Hotel	3	9	0	6
Nelson's Cleaners	2	9	0	4

Next game: Tonight—Bottle Exchange vs. B.C. Telephone at Heywood Avenue Park, 6:45 p.m.

Luckies	120	100	3—7	11	1
Nelsons	000	000	0—0	2	0

Barry Jackson and Jim Moody; Phil Plotnikoff, Ken Poirier (2) and John Pringle.

DAWSON SHARES LEAD . . . . . B EECHLER, HUNTER RIGHT BEHIND

Bigelow Sticking to Seniors' Timetable

By DOUG PEDEN

George Bigelow was operating right on schedule this morning as he teed off in the second round of the fourth annual senior championship of the Pacific Northwest Golf Association.

Before the 54-hole tournament for over-55 divoters started at Royal Colwood Golf and Country Club, Victoria's fairway physician predicted that "three 75s should be enought to win this tournament on this course."

Bigelow, the 1967 Canada and B.C. seniors' king, methodially marched over the 6,507-yard layout in the opening round Thursday to match that 75 figure and share first place with Seattle's Warren Dawson.

And George didn't sound unhappy when reminded he had missed a couple of short putts on the back nine.

"Yes, but I made a couple of good ones, too," he commented. "I was very happy with a 75 and hope I'm lucky enough to have two more."

However, finishing with a 225 total will be no guarantee of success because several of the more than 80 fairway veterans in the field are capable of punishing par.

One of them is Dawson, the Sound City swinger who won the crown in 1965.

Another is George Beechler, the age-defying slicker from Prineville, Ore., who started this trourney as the favorite to grab his third successive title.

Twice runner-up for the U.S. national seniors' championship, member of the winning team in the senior world tourney last year and currently playing to a handicap of one, Beechler was pushing his tee shots Thursday instead of swatting them with his normal hook.

Fine iron shots helped bail him out of trouble and he came in with a 76 to tie Olympia's Max Hunter for third place, only one stroke off the pace and one shot ahead of George Cadwell of Seattle.

Final round in the tourney will be played Friday at Colwood with most of the first-day leaders scheduled to start between 9 and 9:45 a.m.

Portlander George Wiese chalked up a 78 to finish even with Seattle's Kermit Rosen, who had one of the day's most interesting rounds.

Out in 37 and appearing the probable first-day leader after collecting one of his three birdies on the 15th, Rosen hit disaster on the 17th, taking a five-over-par nine that dropped him out of the running for the opening-round lead but certainly not out of title contention.

Grouped at 79 were Steve Dunford, Salt Lake; Millard Rosenblatt, Portland, and Elmer Button, Port Angeles.

Five strokes off the lead at 80 were Ronald Kershaw, Yakima; Robert Bird, Salt Lake; George Skarich, Seattle, and Dave Coons, Vancouver, Wash.

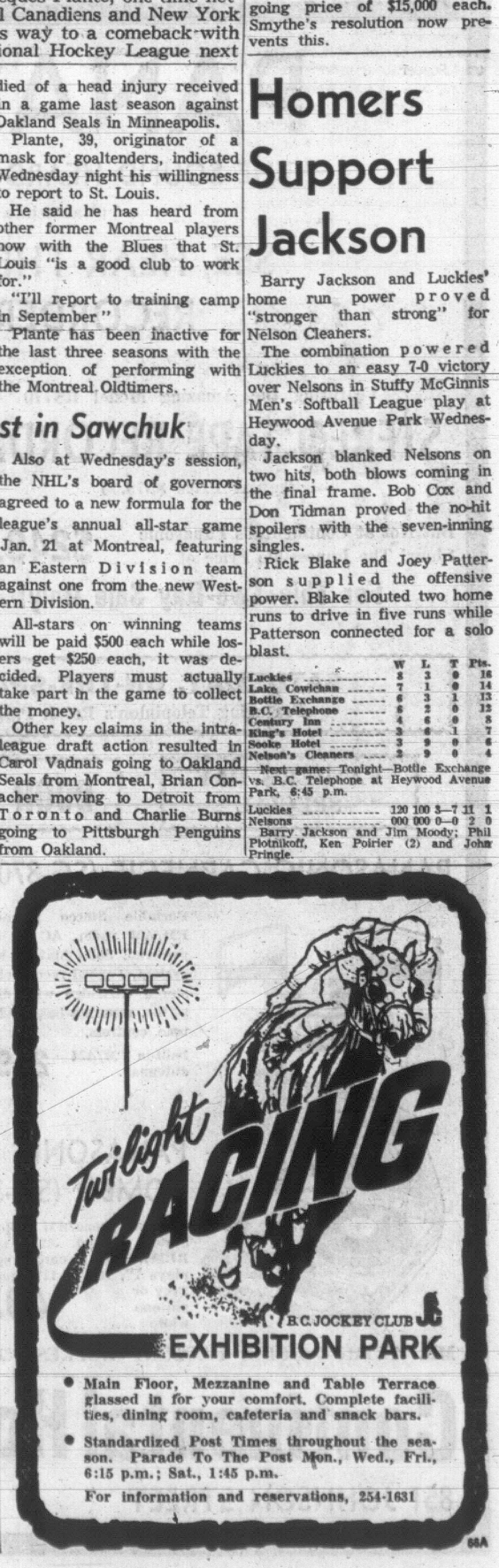

BASEBALL SCOREBOARD

NATIONAL LEAGUE

	W	L	Pct.	GBL
St. Louis	35	24	.593	--
San Francisco	32	27	.542	3
Atlanta	30	27	.526	4
Los Angeles	32	29	.525	4
Cincinnati	28	28	.500	5½
Chicago	28	29	.491	6
Philadelphia	25	26	.490	6
New York	27	29	.482	6½
Houston	23	33	.418	10
Pittsburgh	22	31	.415	10

Cincinnati 010 000 000—1 5 1
Chicago 000 001 00x—1 8 0
Maloney 6-4, Carroll (8) and Bench; Jenkins 6-7 and Hundley. Home runs: Cincinnati—Perez (8th); Chicago—Santo (10th).

Pittsburgh 002 000 000—2 7 1
San Francisco 100 001 11x—4 10 0
Bunning 3-8 and May; Bolin 1-1, Linzy (8) and Dietz. Home runs: Pittsburgh—Clemente (9th); San Francisco — Hart (12th).

St. Louis 000 000 100—1 3 1
Atlanta 014 100 10x—7 13 1
Briles 7-5, Mikkelsen (4), Gilson (8) and McCarver; Jarvis 6-4 and Tillman. Home runs: Atlanta—Francona (2nd), H. Aaron (11th).

New York 000 000 002—2 9 0
Los Angeles 000 100 000—1 6 0
Ryan, Jackson 1-3 (8), Taylor (9) and Grote; Drysdale 8-4, Billingham (9), Brewer (9) and Haller.

Houston at Philadelphia, postponed.

AMERICAN LEAGUE

	W	L	Pct.	GBL
Detroit	38	20	.655	--
Baltimore	32	24	.571	5
Cleveland	33	26	.559	5½
Minnesota	28	30	.483	10
Oakland	27	29	.482	10
Boston	26	28	.481	10
New York	26	32	.448	12
Chicago	24	30	.444	12
California	25	32	.439	12½
Washington	24	32	.429	13

Minnesota 001 000 000—1 5 2
Detroit 100 000 01x—2 4 0
Kaat 3-3 and Zimmerman; Lolich 5-3 and Price. Home run: Detroit—McAuliffe (7th).

Oakland 301 201 000—7 8 1
Cleveland 000 000 000—0 7 0
Odom 6-4 and Duncan; Hargan 4-6, Rohr (4), Fisher (7) and Azcue. Home runs: Oakland—Jackson (7th), Odom (1st), Duncan (1st).

Chicago at New York, Baltimore at Washington, and California at Boston, all postponed, rain.

PACIFIC COAST LEAGUE

Eastern Division

	W	L	Pct	GBL
Tulsa	30	21	.588	--
San Diego	31	23	.574	1½
Indianapolis	28	23	.549	2
Phoenix	32	27	.542	2
Oklahoma City	27	23	.540	2½
Denver	19	32	.373	11

Western Division

	W	L	Pct	GBL
Seattle	31	24	.564	--
Spokane	31	25	.554	½
Vancouver	24	29	.453	6
Hawaii	24	31	.436	7
Portland	21	28	.429	7
Tacoma	20	30	.400	8½

Tulsa 5, Hawaii 4.
Seattle 2-5, Oklahoma 1-3.
San Diego 4, Tacoma 0.
Indianapolis 3, Vancouver 1.
Denver 6, Spokane 3.
Phoenix 2, Portland 1.

INTERNATIONAL LEAGUE

Richmond 8, Syracuse 7.
Buffalo 4, Louisville 0.

FRET FOR MET

Carried off field after stumble near first base, New York slugger Ron Swoboda gave Mets' anxious moment during National League baseball game at Los Angeles on Wednesday. Injury proved to be ankle sprain, not break. Carrying Swoboda are Ed Kranepool and Ed Charles. (AP Wirephoto.)

Hot Cards Cooled By Atlantic Hurler

By Associated Press

Pat Jarvis dazzled St. Louis Cardinals with speed to end a long-standing hex on Atlanta Braves.

Jarvis, Atlanta's hard-throwing right-hander, hurled a three-hitter Wednesday night as the Braves drubbed the National League leaders 7-1.

New York Mets, blanked by Don Drysdale for eight innings, caught up with the Los Angeles shutout king in the ninth and nipped the Dodgers 2-1.

San Francisco Giants trimmed Pittsburgh Pirates 4-2 and Chicago Cubs downed Cincinnati Reds 4-1 in afternoon action. Houston was rained out at Philadelphia.

Jarvis (6-4) held St. Louis hitless until the fifth inning and drove in the only two runs he needed with a pair of singles as Atlanta cooled off the sizzling Cardinals with a 13-hit attack.

The Cards had won 13 of their previous 15 starts and had beaten the Braves 10 times in a row, sweeping their first six meetings this season.

HITS DEFEAT CARDS

Hank Aaron clubbed a two-run homer, Tito Francona laced a bases-empty homer and two singles and Marty Martinez socked two doubles and a triple in the Braves' assault against loser Nelson Briles and three St. Louis relievers.

Drysdale, who set an all-time record of 58 2-3 scoreless innings in succession last Saturday night before Pittsburgh clipped him for a run, went into the ninth inning against the Mets with a five-hitter and a 1-0 lead.

But with one out Art Shamsky singled off the glove of second baseman Paul Popovich and J. C. Martin followed with a double to left centre, scoring pinch runner Dick Selma with the tying run and driving Drysdale from the mound.

Jerry Groge then greeted reliever Jack Billingham with a run-scoring single, giving the Mets their third victory in a row over the Dodgers at Los Angeles.

DRYSDALE SLIPS

Drysdale, who had appeared headed for his eighth straight triumph and eighth shutout of the year, slipped to 8-4. Al Jackson picked up the victory in relief of rookie Nolan Ryan, who wild pitched the Dodgers' run home in the fourth and left for a pinch hitter in the eighth after yielding six hits.

Hal Lanier scored the tie-breaking run at San Francisco as second baseman Bill Mazeroski booted Dave Marshall's two-out grounder in the seventh inning. Jim Hart's 12th homer gave the Giants an insurance run in the eighth.

Mazeroski's error pinned the loss on Jim Bunning (3-8) while Bob Bolin, making only his second start of the season, posted his first victory with late help from reliever Frank Linzy.

Ferguson Jenkins of Chatham, Ont., pitched a five-hitter and Ron Santo delivered two runs with a double and his 10th homer, leading the Cubs past Cincinnati.

Only two games were played in the American circuit as rain washed out three other scheduled games. John Odom hurled a seven-hitter and smacked a home run as Oakland Athletics blanked Cleveland Indians 7-0 and Detroit Tigers edged Minnesota Twins 2-1.

The victory boosted Tigers five games ahead of second-place Baltimore Orioles, one of the clubs idled Wednesday.

Defenders Upset By Skillings, Hill

Roger Skillings and Nancy Hill gained final berths of mixed doubles competition at the Victoria Racquet Club's annual tennis tournament during play Wednesday.

Combining well, they upset defending champions Ted Smythe and Sally Wood 6-4, 8-6, and meet John Fraser and Theo Booker in the final Saturday.

In the Oak Bay Club tournament, results stayed true to form Wednesday as Felicity Graham and Faith Graham advanced to the women's doubles final with a 6-1, 7-5 win over Ivy Hill and Janet Kenny.

Tonight's draws and starting times:

RACQUET CLUB

5:30 p.m.—Cuppage and Wood vs. Benson and Trelawney; Fraser and MacMinn vs. R. and P. Skillings; McCormick vs. Waters.

6:00—Greenwod and Cockayne vs. Marnell and Robbins; Schjoldborg and Radford vs. Davies and Hill; Jenson vs. Berry; Booker and Cockayne vs. Craig and Moss.

6:30—Doan vs. Woodruff; D. and D. McCormick vs. Henson and Jolley; Angus and Barr vs. VanTreight and Arlidge.

7:00—P. Skillings vs. Harwood; Miller and Smythe vs. winner of Jenson and Hilliard vs. Crisp and Morris; Schjoldborg and Morris vs. Mundy and Robertson.

OAK BAY

5:30 p.m. — G. MacDonald vs. M. Taylor

6:00—K. Metcalfe vs. T. Booker; D. Tooby and D. Duncan vs. D. Stenton and J. Sotkowy; F. Graham vs. F. Graham.

7:00—H. Tooby and T. Booker vs. S. Bradford and E. Wilson; J. Davies vs. T. Pollard; L. Davis vs. I. Hill; S. Bradford vs. J. Gillis.

ARIZONA IMPORT

EDMONTON—Signing of import Joe Aluise, 25, has been announced by Edmonton Eskimos of the Canadian Football League. Aluise played fullback and halfback for the past two seasons at University of Arizona.

Barry's Standbys Doing Their Duty

It may be embarassing to playing-manager Barry Cosier to know that he isn't being missed.

He's on the injured list but his replacements on the Independents' roster are filling in quite nicely, as was the case Wednesday when the Senior Amateur Baseball League squad clipped Orphans 2-1 at Layritz Park.

Acting as manager for the injured Cosier, John Martin took a walk to lead off the bottom of the first inning.

Ken Hawkins, taking over at shortstop for Cosier, promptly followed with a home run to give Independents all the runs they needed.

Tom Sallaway pitched a five-hitter, striking out 10 batters and walking only three, for his fourth win in five starts.

	GP	W	L	Pct.	GBL
Transports	10	6	4	.600	--
Independents	13	7	6	.538	½
Orphans	10	5	5	.500	1
Greaves	12	6	6	.500	1
Cowichan	11	4	7	.363	2½

Next game: Tonight — Greaves vs. Transports at Layritz Park, 6:45 p.m.

Orphans 000 010 0—1 5 0
Independents 200 000 x—2 6 1
Brian Lucas, Harold Cliff (4) and Dave Morgan; Tom Sallaway and Lorne Bunyan.

O'Keefes Appoint Metcalfe

Jack Metcalfe, secretary-treasurer of the Victoria District Soccer League for several years, was named Wednesday as successor to manager Frank Grealy of the Pacific Coast League's Victoria O'Keefes.

Metcalfe, 44, was a member of the old Esquimalt team and managed the now-defunct Evcoes.

Break out the frosty bottle, boys, and keep your collins dry!

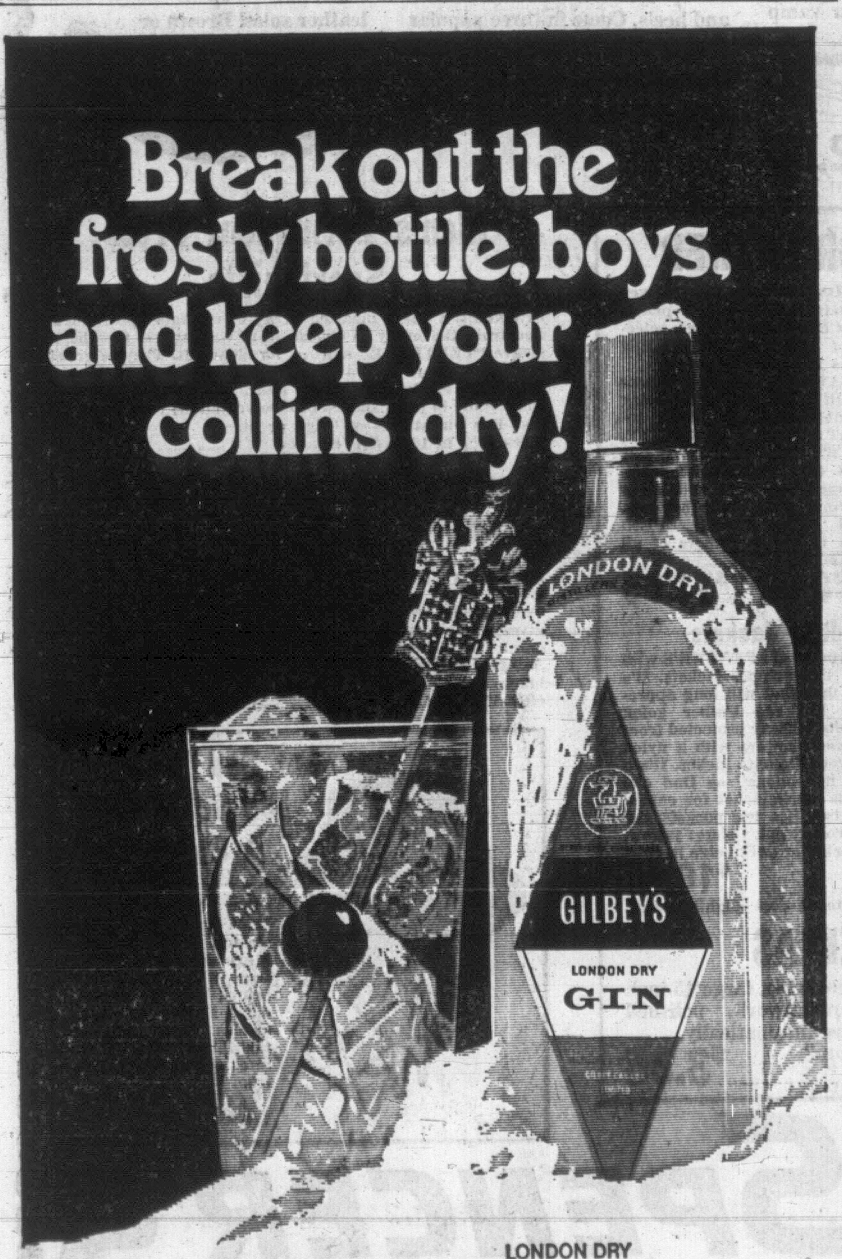

LONDON DRY
Gilbey's Gin

This advertisement is not published by the Liquor Control Board or by the Government of British Columbia

MOHAWK

LET US HELP YOU GO STRAIGHT!

WHEEL ALIGNMENT

Caster-Cambre-Toe-in

$7.95 (most cars)

DOUGLAS MOHAWK

3005 Douglas St.

Phone 382-5432

OPEN 24 HOURS

Memo to Victoria and Island

FISHING'S GOOD!

CAMPING'S SPECIAL!!

Yes, we are "Sorry for the Inconvenience". First the winter flood — then time out for a spanking new facelift this Spring. We were a little late in getting tidied away for the camping season, but we're ready now!

- 30 TENT AND TRAILER HOOKUPS (all levelled)
- REDESIGNED BEACH AREA (even washed the sand)
- ADDITIONAL BOAT, MOTOR and FISHING GEAR RENTALS (Now there's no waiting)
- FLOODLIT GROUNDS and SWIMMING AREA (nightly fun in the "Sun")
- ADDITIONAL WASHROOM FACILITIES (all flush)
- SAME FREE BOATING FOR KIDS (It's A-GO-GO for them)
- CAMPERS SUPPLIES (all our ice is frozen)

Pets—Yes, BUT ONLY ON LEASH

CEDARS RESORT and Marina

Lake Cowichan, V.I., B.C.

(TOP RATED WWW by WOODALL'S DIRECTORY)

Turn Right at Hotel and Follow Signs

UNITS By Reservation Please—

PHONE 749-6771

Housekeeping, 1 and 2 bedrooms, from $9.00 double. Sleeping units with bath, $8.00 double.

SAVE! ON JOHNSON OUTBOARDS

SALE PRICES 1968 JOHNSONS

	Reg.	Sale Price
3 H.P.	$209	$179.88
5 H.P.	$283	$241.88
6 H.P.	$341	$289.88
9½ H.P.	$442	$376.88
15 H.P.	$507	$432.88
20 H.P.	$554	$472.88

While They Last Clearance 1967 New Johnsons

15 H.P.	$390
40 H.P. Manual	$595
40 H.P. Electric	$695
40 H.P. Electromatic	$735
80 H.P. Electric	$995
80 H.P. Electromatic	$1095

Only a few engines at these prices, first come, first served.

Johnson Johnson

SPECIAL PACKAGE DEAL

SAVE $400

15'6" GLASCRAFT with 1967 Johnson 80-h.p. electric remotes, battery ready to go. Regular $2520. Package price $2120

Perfect ski boat combination.

THORNE'S ALUMINUM BOATS

12' Crusaders $269

14' Crusaders $349

TRADES WELCOME ★ TERMS AVAILABLE

ANGUS MARINA

SALES AND SERVICE LTD.

2220 Douglas Street Phone 384-7431

Empress

PONTIAC BUICK LTD.

DOUGLAS and TOPAZ DRIVE-IN! DEAL NOW! AND $AVE!

67 PONTIAC 'FIREBIRD' SPORTS COUPE, V-8 automatic, radio, power steering, brakes, bucket seats, maroon. Was $3595. DEAL NOW $3395

67 PONTIAC 'LAURENTIAN' SEDAN, V-8, automatic, radio, power steering, yellow. Was $2895. DEAL NOW $2695

67 PONTIAC 'PARISIENNE' 4-DOOR HARDTOP, V-8, automatic, radio, power steering, brakes. Ermine white. Was $3395. DEAL NOW $2995

66 PONTIAC 'LAURENTIAN' 2-DOOR SEDAN, V-8, automatic, green. Was $2595. DEAL NOW $2395

64 PONTIAC 'PARISIENNE' CUSTOM SPORT, V-8, 327 cu. in automatic, radio, power steering, brakes, bucket seats, red. Was $2485. DEAL NOW $2195

63 PONTIAC 'LAURENTIAN' SEDAN, V-8, automatic, black with whitewall tires. Was $1595. DEAL NOW $1395

62 PONTIAC 'LAURENTIAN' SEDAN. Blue. Was $1095. DEAL NOW $975

66 ACADIAN CANSO SPORTS COUPE, automatic console shift, radio, bucket seats. Was $2895. DEAL NOW $2695

65 BUICK 'LESABRE' 4-DOOR HARDTOP, automatic, radio, power steering, brakes, blue. Was $2995. DEAL NOW $2695

64 BUICK 'SPECIAL' CLUB COUPE, V-8 engine, Blue. Was $1895. DEAL NOW $1695

63 ACADIAN 4-DOOR STATION WGN. White. Was $1495. DEAL NOW $1395

64 PONTIAC 'LAURENTIAN' STATION WAGON. V-8, Blue. Was $2395. DEAL NOW $2195

63 PONTIAC 'PARISIENNE' CUSTOM SPORT V-8, automatic, radio, power steering, brakes. Red. Was $2195. DEAL NOW $1995

Life Insurance in G.M.A.C. Contract
No Time Payment 'Til Late July
FOR A GOOD DEAL AND A GOOD DEAL MORE

Empress

PONTIAC BUICK LTD.

Douglas at Topaz Ave. 382-7121

DRIVE IN ENTRANCE OFF TOPAZ

Studies First, Promises Later

MONTREAL (CP)—The city did not commit itself to building a covered stadium for a future National League baseball club, says Lucien Saulnier, Montreal's executive committee chairman.

Gerry Snyder, vice-chairman of the executive committee, took the city's case to a Chicago meeting of the National League and was reported at the time to have promised a domed stadium for the club.

"The city made no commitment regarding the stadium project and cannot make one until certain economic feasibility studies are completed," Saulnier said in an interview Wednesday.

He said that the idea of a major league baseball team was good and that he was not implying any city administration opposition to the domed stadium project.

HE WASN'T THERE

Asked whether commitments of any kind had been made by the city's representatives in Chicago, he said that he did not know—"I wasn't in Chicago."

Snyder said after the Chicago National League meeting that the franchise plans called for the new team to play at Expo 67's Autostade, a 25,000-seat oval built for the world exhibition last year.

The city would add 12,500 seats for the first two years of operation.

Snyder said then that the city would buid a 55,000-seat domed stadium in Montreal's east end. Preliminary estimates placed the cost of the stadium at $35,000,000.

In Cincinnati, National League president Warren Giles said, "It was our understanding that they would build a domed stadium. But I wanted to talk to both Snyder and Saulnier before commenting officially."

Earlier Snyder disclosed that he had been "eased out" of the picture by the financial backers of the new Montreal baseball club.

He said that he no longer had anything to do with the operation of the proposed club, adding that the city reserved the right to approve or reject financial backers of the plan.

Snyder said that further estimates could increase the cost of building the domed stadium to $45,000,000 or more and that "a lot could happen before Mayor Jean Drapeau asked city council to approve such an outlay."

LAST CALL FOR TENNIS CLASSES . . .

Friday is the last chance boys and girls between the ages of 10 to 18 to register for the City of Victoria-sponsored tennis instruction program at Beacon Hill Park courts.

Registrations must be made at the Parks Department in City Hall.

Lessons start on Wednesday, July 3, and continue on Mondays, Wednesdays and Fridays all summer.

TIME OUT

By JEFF KEATE

"Sure I love you, but not with the score tied, two out and the sacks jammed in the bottom of the ninth!"

Scrambles Sunday

Second annual Saanich motorcycle scrambles, sponsored by the Victoria Motorcycle Club, will start at 1 p.m. Sunday on the baseball park between Elk and Beaver Lakes, beside the Pat Bay Highway.

SPORTS MENU

TONIGHT

LACROSSE
8:00 p.m.—Inter-City Junior League, Victoria Shamrocks vs. Burnaby, Esquimalt Sports Centre.

SOFTBALL
6:45 p.m. — Victoria Senior Men's League, Molsons vs. Red Lion Inn, Central Park.
6:45 p.m. — Stuffy McGinnis Men's League, Bottle Exchange vs. B.C. Telephone, Heywood Avenue Park.

BASEBALL
8:15 p.m.—Victoria Colt League, Carpenters vs. Skyline Roofers, Topaz Park.
6:30 p.m.—Evening Optimist Babe Ruth League, Patterson Construction vs. Lake Hill Market, Reynolds Road Park.
6:30 p.m.—Victoria Babe Ruth League, Wheaton Contractors vs. Menzies Plumbing, Beacon Hill Park; Optimists vs. Oak Bay Optimists, Bullen Park.
6:30 p.m.—Carnarvon Pony League, Evening Optimists vs. Cubs, Carnarvon Park.
6:30 p.m.—Connie Mack League, Evening Optimists vs. Central Saanich, Windsor Park.
6:45 p.m. — Victoria Senior Amateur League, Greaves vs. Transports, Layritz Park.

GOLF
9:00 a.m.—Start of second round in Pacific Northwest Golf Association senior men's chamionship, Royal Colwood.

FRIDAY

SOFTBALL
6:45 p.m. — Victoria Senior Men's League, Carlings vs. Bate Construction, Central Park.
6:45 p.m. — Stuffy McGinnis Men's League, Sooke Hotel vs. King's Hotel, Heywood Avenue Park.
6:30 p.m.—Lower Island Junior Men's League, King's Hotel vs. Strathcona Hotel, Lower Central Park.

BASEBALL
6:30 p.m. — Evening Optimist Babe Ruth League, School Board Employees vs. Camosun Electric, Reynolds Road Park.
6:30 p.m.—Victoria Babe Ruth League, Commercial Travellers vs. Verdiel Floors, Beacon Hill Park; Menzies Plumbing vs. Oak Bay Optimists, Bullen Park.
6:30 p.m. — Carnarvon Pony League, Saanich Lions vs. Cubs, Carnarvon Park.

GOLF
9:00 a.m.—Start of final round in the PNGA seniors' championship, Royal Colwood.

CONSENTINO IN FOLD

EDMONTON (CP) — Quarterback Frank Consentino, tackle Tim Lavens and halfback Ian McLeod have signed 1968 Western Football Conference contracts with Edmonton Eskimos.

Boxer on Critical List

From Reuters-AP

COLOGNE (CP) — West German boxer Jupp Elze, who gave up in the final round of a challenge against European middleweight champion Carlos Duran of Italy here Wednesday night, was in a serious condition today after an operation.

Elze, 29, was reported to have suffered a circulatory disturbance after the fight, which his fans said was one of the best of his career.

He was given oxygen as he was carried from the ring and taken to Cologne University Hospital. Details of the operation were not immediately known.

Duran floored Elze with a right hook to the chin halfway through the 15th round. Elze just managed to beat the count but immediately raised his right arm in surrender.

Elze failed in a previous attempt to win the European middleweight title when he was beaten by Italian Nino Benvenuti in Berlin in May, 1966.

"His life is in danger," said a doctor at the hospital where Elze was taken.

The doctor said Elze was suffering cerebral bleeding.

This advertisement is not published or displayed by the Liquor Control Board or by the Government of British Columbia

There's an even better way to save money!

A Toronto-Dominion Assured Savings Plan gives you money in the bank and life insurance
(with a double indemnity feature.)

Assured savings plan

It's a wonderful way to save. All you do is choose a five year savings goal, from $600 to $5,000. That's your amount of life insurance from the minute you make your first deposit. Then watch your money grow—for your children's education, for the down payment on a home, for your retirement nestegg. Your family is protected with life insurance with a double indemnity feature for the full amount of your savings goal—plus all deposits you have made—plus a worthwhile cash bonus. Ask your local branch manager about the Assured Savings Plan.

TORONTO-DOMINION

The bank where people make the difference.

J. R. Stewart, Manager
630 Yates and Broad St.
P.O.B. 698
Victoria, B.C.

M. G. Collver, Manager
Town 'n' Country
Shopping Centre
3635 Douglas Street
Victoria, B.C.

J. Neuls, Manager
1405 Douglas Street
Victoria, B.C.

R. O. Gunning, Manager
1080 Douglas and
Fort Street
Victoria, B.C.

R. E. Fisher, Manager
Oak Bay Branch
2533 Estevan Ave., at
Musgrave Street
Victoria, B.C.

J. E. Bowers, Manager
Fairfield Shopping Centre
1568 Fairfield Road
Victoria, B.C.

FATHER'S DAY GIFTS

SHOP SPENCER'S FIRST & SAVE!

SHOP WHERE POP SHOPS! FOR A GOOD MANY YEARS SPENCER'S HAVE BEEN A FAVORITE STORE FOR MEN: GOOD MEN—LIKE DAD, WHO KNOW YOU CAN BUY GOOD QUALITY WITH GOOD SERVICE AT GOOD SAVINGS. SO ALL YOU GOOD PEOPLE SHOP AT A GOOD STORE . . . SPENCER'S, 1110 GOVERNMENT AND 1420 DOUGLAS.

FIRST QUALITY BINOCULARS
Popular 7x35 size with coated lens, fast centre wheel focus and complete with carrying case. Only ---------- $18.49

Men's Ankle Socks
Made of English "Viyella" yarn by McGregor. Famous for comfort, long wear and easy laundering with little or no shrinkage, the "Viyella" will give Dad miles of smiles of walking comfort. Come in plain shades with smart ribbed knit, and with or without elastic tops. Sizes 10½ to 13. PRICED AT ONLY---- $1.49

Men's Yachting Oxfords
These have top grade canvas uppers with gripper type soles, full cushion insoles, wide foxing trim. 4-eyelet tie, circular vamp style.
Colors: Skipper Blue or White.
Sizes 6 to 11. $2.95
(Not exactly as shown)

Salt Water Fishing Outfit
Complete, ready for the big fish! Solid glass trolling rod, 5-inch steelite reel, wound with 200 yards 25-lb. test nylon line, stainless steel dodger, swivels, leader and "Tom Mack" spoon. LOOK! ---------- $13.95

"Hiker" Spinning Rod
It's called the "Hiker" because you can pack it with you—anywhere! Four sectional 5 ft. 6 in. hollow glass that folds into a compact 18 inches ---------- $4.69

CRAB TRAPS
For the Dad who really likes sea food. A smaller copy of commercial crab trap, can be used off docks, rafts, boats, etc. Folds up for easy transport. Compare our price! ---------- $7.95
JUNIOR MODEL $1.99

Men's Imported French Sandals
Of fine quality leather with flexible rubber soles and adjustable strap fastenings. Color antiqued brown. Sizes 7 to 12---------- $3.95

Men's Leisure-Tred Slippers
With quality corduroy uppers and thick soft foam rubber soles and heels. Come in three popular colors, Black Watch, red and black, black and white plaids. Sizes 6 to 12--- $2.95

Men's Vinyl Slippers
In opera or slip-on mule styles with flexible soft leather soles. Brown or tan color.
Sizes 6 to 12.
$1.95

To the "Big Guy" From the "Small Fry"

2-cell Flashlight (with batteries)	95¢
Oyster Knife (stainless)	79¢
Fish Rod Holder	$1.49
Pocket Compass	79¢
13-pce. Drill Set	99¢
Grass Shears (English)	$1.59
Marine Distress Flares	3 for $1.79
Knife, Fork, Spoon Kit	59¢

And many, many more interesting items from Spencer's — Downtown.

All-Nylon Mountain Tents
If Dad likes the Alpine life get him an all-nylon tent that weighs only 4½ lbs. Has sewn-in floor, nylon netting doors with zipper, aluminum poles, pegs and carrying bag.
Two-man size ---- $24.95
One-man size ---- $14.95

Fabric Air Mattress
Best quality, will last for years and years. Extra long, 76 inches by 31 inches wide with built-in pillow. Real comfort for Dad (and your pocketbook) $5.99

"FORE" FOR FATHER

Keep Dad smiling as he relaxes in a pair of "NO IRON" pants. SPENCER'S has a large selection of PERMANENT PRESS casuals to choose from: "KORATRON" treated yarns of "FORTREL" and cotton being the most popular. Made by GREAT WEST GARMENT, "DAY'S" and "AERO" brands in full cut casuals with cuffs, and executive semi-slims or slim-slims with plain bottoms. Varied styles enable SPENCER'S to please fathers of all ages and sizes.
$8.95 to $11.95

Golf-Rite Jackets
Be a winner at SPENCER'S with one of these zipper jackets. It's a gift that Dad will long appreciate: just see Father going down the fairway protected from wind and showers with a nylon reinforced Golfrite jacket. It's a sure "hole-in-one" as Dad can use this same jacket for casual wear, too. Has two pockets and extra roomy cut. Colors: yellow, light beige or dark beige in sizes 36 to 46 ---------- $10.95
Sizes to 54 cost slightly more.

GOLF UMBRELLAS
Bright two-tone nylon covering, large 45-inch diameter. Chromed metalwork, polished hardwood handle. Opens automatically. "Spencer's"—in the "fore" for value ---------- $3.95

Men's Permanent Press Sportshirts
SPENCER'S has a pleasing array of summer sport shirts and from the many to choose from we suggest the short-sleeve "TERYLENE" shirt as an ideal gift. They're great for dress, sport or travelling. For a Father in a hurry they wash easily, dry quickly and NO IRONING required. They come in plain shades of blue or yellow, also fine pin stripes of beige or blue. Sizes 14½ to 16½. SAVE---------- $3.95

Men's "Ban-Lon" Turtle Neck Pullovers
For Father's Day, first stop is SPENCER'S, and keep Dad looking young with a gift of this popular turtle neck pullover. Made with long sleeves of fine "Banlon" which gives a smart appearance coupled with long wear and easy care. Put Father at the head of the turtle neck parade! Assorted colors of green, gold, white or black. Sizes S.M.L. GREAT VALUE AT---------- $6.95

Let Dad "Keep His Cool" With A Straw Hat!
SPENCER'S has a straw hat to please Dads of all ages: dress straws, novelty straws, Mexican straws, Panama straws, wide brims, narrow brims, dark shades or light shades. Come and see this huge assortment. Sizes 6¼ to 7½. Priced from 95¢ to $5.95

There's more for YOU DOWNTOWN

SPENCER'S
SERVING VICTORIA SINCE 1922

1420 Douglas - 1110 Government "Downtown"

KOWALIK SCORES AGAIN . . . . . OAKLAND WINS

Small One Kicks Hard

By THE ASSOCIATED PRESS

John Kowalik is determined to be a soccer star despite his size.

The five-foot-seven, 145-pound Kowalik, star of Chicago Mustangs, is one of the leading scorers in the North American Soccer League.

The 23-year-old forward tallied his 13th goal of the season Wednesday night and helped the Mustangs defeat Baltimore Bays 2-0. Dan Stojovic got the other Chicago goal.

The victory extended Chicago's unbeaten streak to nine games and boosted the Mustangs past Cleveland into first place in the Lakes Division.

Elsewhere, Los Angeles Wolves blanked Houston Stars 2-0 on goals by George Benitez and Ed Reeve, Oakland Clippers blanked St. Louis Stars 1-0 and Toronto Falcons blanked San Diego Toros 3-0.

Milan Cop's penalty kick with 45 seconds to go enabled Oakland to edge St. Louis.

After the goal, Mario Baesso of Oakland butted Carl Gentile of St. Louis in the mouth, and a brawl erupted. Officials and players from both benches finally separated the combatants.

Toronto scored all its goals in the second half, two by Iris Debrito, giving him four in his last five games.

LADIES' GOLF

Gorge Pair Paces Field

Two Gorge Vale swingers set the pace at Uplands Golf Club this week in a women's competition for players with handicaps of 15 or under. Dorothy De Girolamo fired a 78 for low-gross honors and Elsie Saunders was the low-net winner.

Also at Uplands, the host club took the lead in team competition for the Dowell Cup with a win over Colwood in the first half of the annual series.

Lorna Rooper was the "A" division winner in a "throw out" event at Uplands with Dot Craven, Mavis Young and Marion Dodds sharing "B" section laurels and Ann Dark topping the "C" division.

In a par competion at Victoria Golf Club, Renee Robbins (2 up) was the "A" division leader and Aileen Wintemute (1 up) won the "B" section.

LIONS SIGN FOUR

VANCOUVER (CP) — Four players who joined B.C. Lions midway last season have signed for the 1968 Western Football Conference season. They are George Flint, John McDowell, Rick Koeper and George Brajcich.

RACE ENTRIES, RESULTS

EXHIBITION PARK

FIRST RACE — Claiming, $1,425, for three-year-olds, 6½ furlongs:
Miss Sid-Away (J. Arnold) 106
Irene M. (Terry) 113
Venetian Queen (Dailey) 113
Mice Malzie (Barroby) 113
Pepmont (Pacheco) 118
Kathys Miss (J. Gilbert) 108
Meo Class (Baze) 118
Hot Brandy (Cowie) 118
New Time (Skuse) 115
Frans Sister (Lanoway) 118
Also Eligible—
Marvelene (Baze) 118
Splendid Miss (R. Arnold) 113
Inverdeen (Tierney) 113
She'll Fight (Gilbert) 108

SECOND RACE—Claiming, $1,425, for two-year-olds, nursery course:
Sir Embry (Tierney) 115
Mystic Maker (Saputo) 115
Baily Eyre (Skuse) 115
Boy Orphan (Terry) 118
Midmaranji (Dailey) 123
Silver Simon (Cowie) 120
Bay Britches (Phillips) 120
Cardo Grande (Pacheco) 115
Philander (no boy) 120
Triple Banner (Lanoway) 115
Also Eligible—
Hard to Reason (Skuse) 115
Paddy O'Hara (Tierney) 120
Nowitka (no boy) 115
His Word (Lanoway) 115

THIRD RACE — Claiming, $1,425, for three-year-olds and up, 6½ furlongs:
Poor Risk (Tierney) 116
Cherie Q (no boy) 114
Rosalito (no boy) 114
Red Repulse (Baze) 117
Anns Treasure (Salas) 111
First Canadian (Lanoway) 116
Davies Magic (Howg) 111
Star Glow (Barroby) 114
Perky Reigh (Dailey) 114
Prince Nagea (Skuse) 119
Also Eligible—
Pacific Dolphin (Dailey) 114
Picalad (Anderson) 116
Proper Punch (Broomfield) 118
Foxy Bud (Skuse) 116

FOURTH RACE — Claiming, $1,425, for three-year-olds foaled in Canada, 6½ furlongs:
Horrify (Barroby) 115
Vibrant (Phillips) 120
Just a Habit (Dailey) 115
Andy's Arab (Saputo) 120
Cary Ann (Skuse) 115
Home James (Baze) 120
Barby H. (Cowie) 115
Hermines King (B. Helm) 110
Mr. Peace (Broomfield) 120
Ky Monsieur (Pacheco) 120
Also Eligible—
Rene D'Argent (Gilbert) 110
Beau Bunnie (Barroby) 120
Switcher (Guerrero) 119
Swan Princess (Skuse) 125

FIFTH RACE — Claiming, $1,425, for three-year-olds and up, 6½ furlongs:
Highest Reward (Terry) 119
Sir Con (Skuse) 119
Spot o Scotch (Gilbert) 117
Bright Signal (Dailey) 119
Nywrem (Phillips) 119
Grandview Red (Salas) 122
Akardan (Ray) 114
Mr. Ky Lea (no boy) 119
Flying Scotsman (Tierney) 122
Goyaire (Barroby) 122
Also Eligible—
Ladycan (Broomfield) 114
Shoelace Joe (Broomfield) 119
Feldspar (J. Arnold) 104
Dark Bug (Lanoway) 119

SIXTH RACE — Allowance, $1,650, for three-year-olds, 6½ furlongs:
Dinosaur Ben (Baze) 122
Nico Mack (McLeod) 107
Turin Tex (Lanoway) 119
Count Chevalier (Salas) 122
Franks Idol (Broomfield) 117
Milact (Terry) 117
Royal Jazz (Barroby) 122
Magic Charge (Tierney) 117
Langley (Ray) 109

SEVENTH RACE—Claiming, $1,350, for three-year-olds and up, 6½ furlongs:
Serenade in Red (Baze) 116
Lloyds Image (no boy) 108
Pits Romance (Pacheco) 113
Shezadorin (Skuse) 115
Southmayde (Lanoway) 116
Access (Cowie) 108
Jegire (Tierney) 118
Poco Pueblo (Broomfield) 116
Gay Edward (Gilbert) 110
Who's Haydn (Dailey) 115
Also Eligible—
Warriors Desire (Skuse) 115

EIGHTH RACE — Claiming, $1,480, for three-year-olds and up, 6½ furlongs:
Rebel Rise (Baze) 123
Royal Chic (R. Arnold) 119
Ships Baby (Tierney) 111
Tis Speedy (Dailey) 116
Festive Rullah (Salas) 122
Miss Stimulus (Barroby) 122
Taymore (Ulrich) 106
Parislenne Pixie (McLeod) 108
Miss Emily (Broomfield) 111
Nyala (Terry) 114
Also Eligible—
Vals March (Pacheco) 111
Connies Affair (Phillips) 114
Rado Rocket (Tierney) 116
Taylor Way (Lanoway) 119

RESULTS

First Race—$1,480, claiming, three-year-olds, six and one-half furlongs:

Postillion D'Am'R (Gilbert)	$10.90	$6.30	$5.00
Snow Boss (Barroby)		10.80	8.20
Mystic Act (Tierney)			5.00

Also ran: Easter Empress, Surrey Gold, Fleeting March, Deferment, Sun Array, Mach M., Ballava. Time 1:19 3-5.

Quinella Paid $34.40.

Second Race—$1,650, allowance, two-year-olds, three furlongs, one hundred and fifty yards:

Grand Bolero (Lanoway)	$7.30	$3.60	$2.80
Centennial Czar (Baze)		3.30	2.60
Great Balladier (Tierney)			3.40

Also ran: Cascade Molly, Bunny's Buddy, Grounded Light Summer Moon, Michael B., Western Jewel. Time: :41 3-5. (Track Record).

Third Race—$1,425, claiming, Four-year-olds and up, six and one-half furlongs:

Arctic Man (Frazier)	$7.30	$3.30	$2.70
Flying Dave (Phillips)		2.90	2.40
Charlie My Boy (Cowie)			3.70

Also ran: Tango Boy, Evaneta, Haelahi, Merry Breeze, Easy Anna, Avondale Pit, Assyrian Pride. Time: 1:20 3-5.

Fourth Race—$1,425, claiming, three-year-olds and up, six and one-half furlongs:

Our Decision (Dailey)	$19.90	$9.90	$5.90
Dark Susan (Skuse)		6.10	4.40
Ellcbhal (Terry)			5.40

Also ran: Supreme Courage, New Track, Stopem, Ky. Eternal, Mobil Maid, Strinki, Raymond Bam. Time: 1:19 3-5.

Exacta Paid $150.40.

Fifth Race—$1,480, claiming, three-year-olds and up, six and one-half furlongs:

Davlanna (Frazier)	$30.10	$10.30	$8.20
Rx Again (Anderson)		7.70	4.60
Desert Bunny (Lanoway)			3.40

Also ran: National Treasure, Ardent Morn, Littlebitsofsugar Cindy's Gift, Silver Cinnamon, Hope For Men, Shadows Gem. Time: 1:18 3-5.

Sixth Race—$1,480, claiming, three-year-olds and up, six and one-half furlongs:

Finder's Fee (Cowie)	$4.60	$3.40	$2.80
Gala Fibber (Baze)		3.90	3.50
Mr. Longface (Saputo)			4.60

Also Ran: Hay Billy, Society Mil, Panamount, Trineo, Captain Dahl, Gaygungatot, Chocolate Lily. Time: 1:17 4-5.

Seventh Race—$3,000, Added Handicap, three-year-olds, six and one-half furlongs:

Dave's Flyer (Pacheco)	$19.50	$6.80	$2.80
Treasures Glory (Baze)		11.40	4.10
Captain Vancouver (Frazier)			2.40

Also ran: Cedar Champ, Fore Alibhai, The Devil, Quizby, Saint Mungo. Time: 1:18 1-5.

Eighth Race—$1,425, claiming, three-year-olds and up, six and one-half furlongs:

Swan Lady (Arnold)	$5.10	$3.60	$3.80
Chickcharney (Frazier)		5.80	5.30
Dutch Kookie (Helm)			7.60

Also ran: Donana, Tuffins, Smiliana, Gallant Drive, Basket Carrier, Comin' In, Cruisin Thru. Time: 1:19 1-5.

Quinella Paid $38.90.

Burnaby Boxla Boys Poised for Invasion

There's an invasion force waiting in Burnaby to hit Esquimalt Saturday, the municipality's "Buccaneer Day."

More than 160 lacrosse-playing youngsters from the mainland centre are scheduled to stage an invasion for a series of games with teams from the Esquimalt Minor Lacrosse Association.

With action slated for both the Bullen Park box and the Sports Centre, the Burnaby boxla boys are scheduled to appear in all but one of the 11 games on the program.

Here is the schedule:

AT SPORTS CENTRE
10 a.m.—Midgets; 11 a.m.—Bantams; 3 p.m.—Tyke Bs; 4 p.m.—Tyke As; 5 p.m.—Novice As; 6 p.m.—Peewee Bs.

AT BULLEN PARK
12 Noon—Novice Bs; 1 p.m.—Peewee As; 2 p.m.—Bantam Bs; 3 p.m.—Peewees; 4 p.m.—Bantam As.

O.C. CRICKET

LONDON (Reuters) — Close-of-play scores in Wednesday's cricket matches:

Middlesex 305 for 6 declared; Nottinghamshire 17 for 2.

Leicestershire 340 for 7; vs. Surrey.

Hampshire 265; Oxford University 43 for 1.

Yorkshire 368 for 3 declared; International XI 106 for 7.

Cambridge University 200; Gloucestershire 146 for 1.

Australians 394 for 7 declared; Warwickshire 24 for no wicket.

Glamorgan 392 for 6 declared; Sussex 30 for 1.

Northamptonshire 235; Worcestershire 28 for no wicket.

Essex 125; Somerset 113 for 5.

Lancashire 217; Derbyshire 17 for 2.

for Dad . . .

LEATHER GIFTS in all sizes

McMartins offers Victoria's most complete selection of fine quality Leather Goods . . . and now . . . for Father's Day, the selection has never been better. Visit McMartins and choose your gift for Dad from the hundreds offered.

★ Men's Leather Billfolds—From 5.00.
★ Men's "Buxton" Key Cases—Black, brown. Each 2.50.
★ Attache Cases—Metal rimmed edges. Brown, black, olive. From $10.95.
★ Leather Shaving Kits—Black, brown, oxblood, tan. From 5.95.
★ Men's Hair Brush Sets—Brown. Each 6.00.
★ Men's Sport Bags—Brown. Each 7.50.
★ Men's Jewellery Boxes—Black, Brown. From 5.00.
★ Sun Visor Kits—For Dad's car. Each 5.00.

FREE GIFT WRAPPING

mcMartins
LUGGAGE and LEATHER

1605 DOUGLAS Across from Centennial Square

OPTICAL DISPENSING
723 FORT
NEXT TO SAFEWAY
FASHION CENTRE FOR MODERN EYE WEAR

VICTORIA'S Lowest Prices for EYEGLASSES
ONLY BY COMPARING
Will You Find the TRUE COST
382-5713
We Will Not Be Undersold

100% Dry Gin
...finally

THIS ADVERTISEMENT IS NOT PUBLISHED OR DISPLAYED BY THE LIQUOR CONTROL BOARD OR THE GOVERNMENT OF BRITISH COLUMBIA.

TIP TOP TAILORS

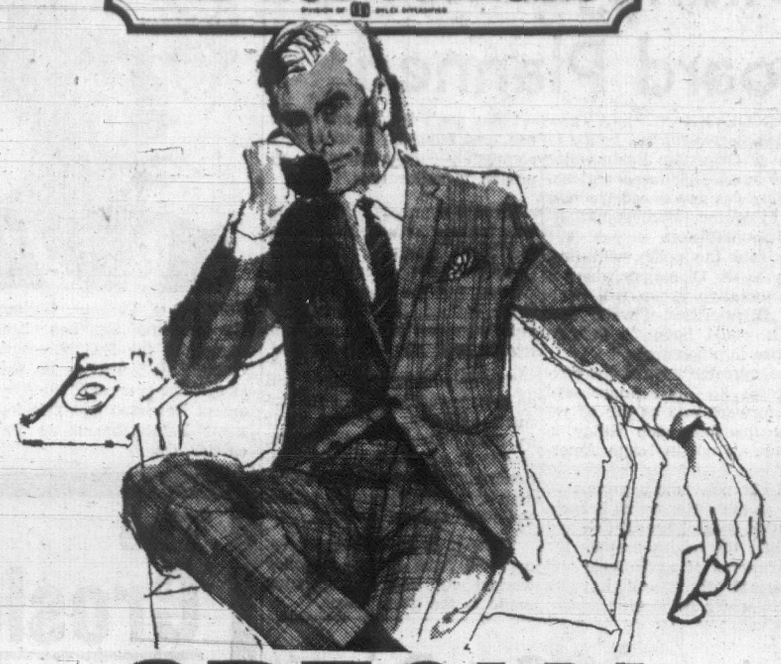

SPECIAL JUNE SALE
SAVE UP TO 50%
ON FAMOUS MAKER BRANDS IN

1-PANT SUITS FROM 49.90 Reg. to $100
2-PANT SUITS FROM 59.90 Reg. to $110
SPORT COATS Limited Sizes Only 19.90 - 24.90 Reg. to 59.50
DRESS SLACKS FROM 7.90 Reg. to 19.95

1412 DOUGLAS STREET
½ Block South of City Hall
CIVIC PARKING TICKETS VALIDATED

Scenic Place Mats
•Distinctive Canadian scene on one side...rich green linen reverse pattern
Perfect for any table setting • Vinyl surface wipes clean

ONLY 29¢ EACH
WITH EVERY $3.00 MINIMUM GASOLINE PURCHASE

start saving your set of 8 Canadian scenes today
At Esso dealers where you see this sign

Esso ALWAYS LOOK TO IMPERIAL FOR THE BEST...FIRST

ESTABLISH POLICIES

Okanagan Water Board Planned

VANCOUVER (CP)—A new provincial government policy to form an Okanagan Basin water board enveloping three regional districts was announced Wednesday by Water Resources Minister Ray Williston.

He said the policy will first apply to the Okanagan where a representative group will evaluate all priorities of water use, but it would have "a definite purpose in other areas."

The minister termed the development "a most progressive step forward and as far as we know the first such policy in Canada—if not in North America."

"Right now many groups — such as the water rights branch, pollution control board, fish and wildlife, the health branch, the departments of agriculture and municipal affairs—all have a say in water policies.

"You can't isolate one water use, and our idea is to have a completely co-ordinated approach to water uses."

He said members of the board will include representatives of the three Okanagan regional districts and government agencies.

Powers of the board have not been defined but "it will be able to suggest policies and even legislation," Mr. Williston said.

"he only voice we have had up to now when different government agencies announce their separate policies for water uses, is one of objection," said Penticton Mayor Doug Stuart, chairman of the Okanagan Watershed Pollution Control Council

"Now it is hoped that everyone will have a say, a policy worked out and a suggestion made to the government."

NATIVE of Victoria, William N. English, 52, has been named to the B.C. Research Council. He is leaving his post as director-general of the Armament Research and Development Establishment at Valcartier, Que.

PLANES 'TOUCH' IN FLIGHT

DENVER (UPI) — A United Airlines Boeing 727 jetliner with 63 persons aboard and a twin-engine propeller-driven plane brushed against each other in flight Wednesday about 15 miles north of downtown Denver. Both planes landed safely.

There were no injuries and damage was minimal from the contact which occurred at about 9,000 feet.

Airport officials said the Cessna 337, owned by Denver radio station KIMN and flown by news director Don Martin to report traffic, received "a crinkled wing tip."

The airliner was damaged on its right wing near the flap.

ALABAMA ACCUSED

Negro Discrimination Charged

WASHINGTON (AP) — The U.S. justice department charged eight state agencies of Alabama Wednesday with discriminating against Negroes in the employment of people involved in activities partially supported by federal funds.

Attorney-General Ramsey Clark said the civil complaint was filed in the United States District Court in Montgomery, Ala., and was the first suit by the federal government accusing state agencies of job discrimination.

The defendants include the Alabama departments of industrial relations, pensions and security, public health, education, mental health and civil defence, also the state personnel department and personnel board.

The justice department suit charged that "white persons are regularly appointed to jobs in these departments ahead of Negroes with higher eligibility ratings, and that of some 3,071 full time employees of the agencies only about 87 are Negroes.

The suit alleged that the personnel department and personnel board of Alabama have refused to adopt regulations required by the federal government in 1963 to ban job discrimination on the basis of race and have not provided procedures for appealing cases of alleged discrimination.

Alabama, the justice department said, is the only state that has refused to adopt such regulations.

Driver to Get Prize 60 Years After Race

SPRINGSVILLE, N.Y. (AP) — Flat tires and temperamental engines were a way of life in 1908 when George Schuster chugged 13,000 miles across the United States, Siberia and Europe to win the New York-to-Paris automobile race.

Schuster drove his 1907 Thomas Flyer across the finish line at Paris in first place for a promised prize of $1,000 and an American flag, but all he ever got was the flag. His sponsors never came up with the $1,000.

The New York Times said Tuesday that Schuster, now 95 and nearly blind, will get his $1,000 June 18 in Buffalo during the New York-to-San Francisco antique car race to be held June 16 to July 13.

The Times said it will give the elderly Springville resident the $1,000 because one of its reporters travelled with Schuster on the trans-America portion of the 1908 race.

VINTAGE CARS

This summer, 45 vintage cars, none made after 1914, will wheeze their way across the country in a race co-sponsored by The Times and the Veteran Motor Car Club of America.

Schuster's 1907 Thomas Flyer will be exhibited at stops along the way.

He was a car mechanic for the Thomas Automobile Co. in Buffalo until it closed in 1913.

QUEBEC TROUBLE

Shipyard Guards Block Press Men

QUEBEC (CP) — Outsiders including politicians and reporters Wednesday were refused access to the George T. Davie Co. shipyards in nearby Lauzon where 33 workers have been camping in tents since last week to protest the closing down of the shipyards.

Richard Milhomme, chairman of an emergency committee set up by the shipyard workers' union to look after the campers' welfare, said in an interview it was not impossible to get on the site.

The workers set up tents before the shipyards closed down Saturday, protesting that 1,000 men would lose their jobs because the Canadian Vickers Co. Ltd. had decide to sell the George T. Davie Co. an discontinue its Lauzon operations.

"One camper's wife was ordered off the site by harbor police," Mr. Milhomme said, "and a CBC reporter had to conduct an interview across a fence because he was refused permission to enter the grounds."

Two candidates in the June 25 federal election—Raymond Gay, Liberal candidate in Levis and Paul Emile Dube, his Progressive Conservative opponent — were refuse, access to the camping grounds.

Meanwhile, Lauzon Mayor Robert Guay told the town council earlier that the provincial and federal governments should stop "playing ping-pong on the workers' backs" and try new ways of finding jobs for the former employees of George T. Davie.

"It its' true that 23 or 24 new industries are supposed to come to the province, as the provincial government has said, two or three of these should be sent to Lauzon."

The Crosley 'GOURMET' by MOFFAT

2 OVENS IN ONE

A new concept of cooking, roasting and broiling up top in the oven.

- Fully automatic timing.
- Infinite heat switches.
- Lift-off oven door.
- Oven Light
- Recessed cook top.

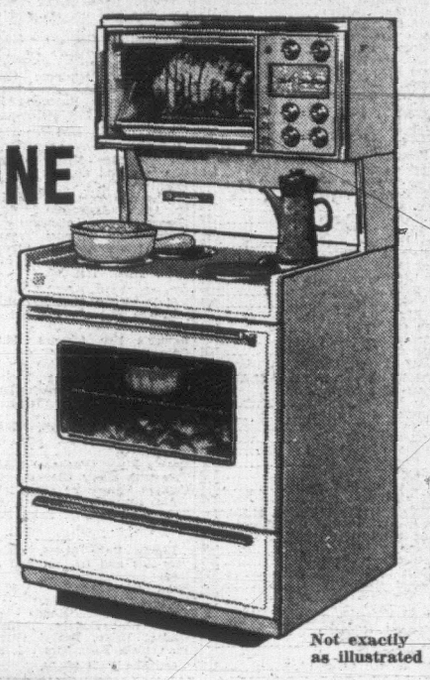

Not exactly as illustrated

Reg. $379.00 SALE $288.88

WITH TRADE

Also available in Antique Copper.

★ NO DOWN PAYMENT ★ EASY TERMS ★ FREE DELIVERY

Royal Appliance and TV

(Formerly Peden's Stove Store)

723 JOHNSON STREET, VICTORIA PHONE 388-9021

1 Hour Free Parking Across from Store while shopping at Royal Appliances

Show Dad You Care On Father's Day

Turtle-Neck Knits

For comfortable casual wear this summer, inquire about our large assortment of turtle neck knits. Available in a wide selection of colours and styles and sizes S.M.L., they are priced from $2.00

Men's Jac Shirts

Choose from a wide assortment of colours and patterns in these high quality men's Jac shirts, available in all sizes and priced from $7.00

Men's Casual Slacks

No man ever has enough casual trousers, so, surprise Dad with a pair of these permapress slacks. Available in greens, golds, tans, blues, etc. and sizes 30 to 42, they are sensibly priced from $9.95

Bermuda Shorts

In a care-free wash and wear fabric that never needs ironing, these cool Bermuda shorts are sure to be a hit with Dad. Choose from many colours in plains or checks and sizes 30 to 40, they are available from $8.95

Executive-Length Socks

Complete Dad's Bermuda short outfit with a pair of matching knee length socks. Available in many colours, they are a quality wool blend sock by "Harvey Woods" .. $2.00

Summer Swim Wear

If Dad could use a new pair of swimming trunks, be sure to see the complete line of new summer fashions available in both plain and patterned colours. Available from $4.00

Watson's, where selection is sensational, service is superior and prices are sensible.

Watsons MEN'S WEAR

1435 Douglas Street 383-7025

Climb out of the saving rut.

Move up to National Trust and start earning 5½% interest, calculated monthly.

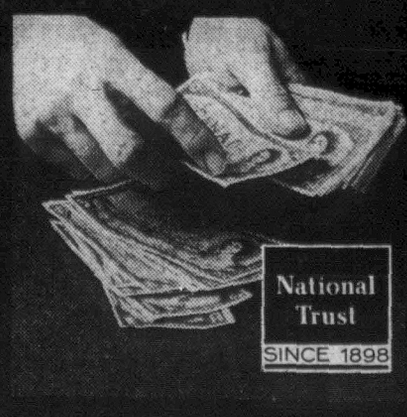

It's more of a highway than a rut.

Peter Pollen FORD

ALEX ANDERSON

CALL ME . . . I'LL PROVE YOU'LL DO BETTER at

Peter Pollen FORD

Yates at Cook 384-1144

LOADED WITH LOOT, some of the award winners at Victoria Senior Secondary School pose with their trophies Wednesday following the school's Awards Day ceremonies. Left to right are Laurel Burgess, honored for citizenship; Cathy Pearson, an activity award winner; Glenn Robinson, with athletic trophies; Roger Skillings, with awards for leadership; Pat Bourne, athletic trophy winner, and Bill Clarke, honored for sportsmanship and basketball. All five senior high schools in the Greater Victoria school district are holding awards ceremonies this week.

Anderson Assails Tories For Policy Contradictions

The repeated Liberal charge that Conservatives are contradicting each other in policy speeches was given new emphasis by Esquimalt-Saanich Liberal candidate David Anderson Wednesday.

He told an all-candidates meeting at Victoria Silver Threads headquarters that Conservative candidates profess a local interest in boosting old age pensions.

Then he quoted from a letter mailed May 1, soliciting Tory campaign funds from Victoria and district doctors.

Signed by Oak Bay provincial Social Credit byelection candidate G. Peter Pollen, it lists increased old age assistance among other welfare legislation passed by the Liberals in recent years.

The letter complains and Mr. Anderson quoted:

"Amidst all this legislation, this debasing of our dollar, this stifling of the individual, this overwhelming obsession for the distribution of the wealth of the country, there has not been a single piece of legislation to encourage individual enterprise or productivity."

"Has an increase in pensions of from $65 to $105 stifled your initiative?" Mr. Anderson asked the mainly elderly audience of 300 persons. Would medicare stifle it further?

Mr. Anderson said the Conservatives must be either for or against welfare measures.

PROMISES VARY

He said different promises also are being made in different parts of Canada by Conservatives on the issue of national unity, a well-worn theme which has been regularly denied by Tory speakers.

Victoria Liberal candidate David Groos followed his established pattern of boosting Liberalism rather than attacking Conservatism.

He called Prime Minister Trudeau the Sir Wilfrid Laurier of his age — "Under his leadership we can look forward to the kind of society in which we will all have our place in the sun."

Mr. Groos said the Canada Council should be giving more financial support to the Bastion Theatre and other "worthwhile" Victoria projects.

Questioned on pensions, he replied:

"Senior citizens know money doesn't grow on trees. The government is asked to cut taxes and at the same time give away more money. They know that is nonsense."

ADJUST PENSIONS

At the same time, Mr. Groos said he hoped the Liberal government, when re-elected, would make more needed adjustments in pensions.

Don Johannessen, NDP candidate for Esquimalt-Saanich, said the government can and should provide sufficient income to support an adequate standard of physical and social well-being for all its people.

"This is based on a principle of social justice now generally accepted in all advanced countries."

Mr. Johannessen said the people should be able to retire and still maintain their accustomed standard of living.

Victoria Conservative candidate Eric Charman said senior citizens have been "robbed" over the past few years. "The cost of living is rising at an uncontrollable rate. Inflation is rampant. Government expenditure is out of hand. Yet many of our pensioners' cheques have never increased.

"I believe pensions should be pegged to the cost of living."

In the last five years, Mr. Charman said employment in local shipyards has dwindled from 2500 to 500.

"Our Conservative policy is that ships for the west coast should be built on the west coast."

Questioned on the French problem, Mr. Charman said Conservative Leader Stanfield had said he would give no special status to any province.

"In the past, the Liberal government has made too many concessions to Quebec," Mr. Charman said.

Dr. Harvey Richardson, NDP candidate for Victoria, said many countries which have far less natural resources than Canada have provided beautifully-designed housing and training in arts an crafts for their senior citizens.

"In Victoria, we have a pool of experience and skill. But our economy is such that people nearing retirement age are thrust aside when they should be part of our productive economy."

Questioned on medicare, Dr. Richardson said that in Saskatchewan less than 5½ per cent of medicare funds are used for administrative costs.

"They are an example to the whole country. What we need is economic planning. At the present time, more capital funds are going out of this country than are coming in."

George Chatterton, Esquimalt-Saanich Conservative candidate, said the huge debts incurred by the last government will have to be paid "by our children and grandchildren."

"No wonder our young people are distrubed and full of unrest."

Under the present economy, Mr. Chatterton said, no one can buy a home unless they earn $8,000 a year.

"This is a discouraging situation which must be remedied. Let us start thinking in terms of future generations."

SENIOR COUNSELLORS FOR SENIOR CITIZENS

VANCOUVER (CP) — Isobel Dawson, provincial cabinet minister without portfolio, said the province plans to appoint senior citizen counsellors to help fellow senior citizens solve problems on a local basis. Mrs. Dawson said 25 to 30 persons will be appointed in Vancouver, and eventually there will be representatives covering all parts of British Columbia.

B.C. Socred Ship Sinking Says NDP

Opposition Leader Robert Strachan returned to Victoria Wednesday after a two and a half week trailer tour of northern B.C. and reported "the Social Credit ship is sinking."

"Nobody in his right mind would climb on to a sinking ship," he said in predicting victory for the New Democratic Party in Revelstoke-Slocan July 15 byelection.

Mr. Strachan said his tour helped confirm that B.C. residents are looking to the NDP rather than the Liberals as the party to support if defeat of the Social Credit government is to be achieved.

Asked about NDP chances in Oak Bay and North Vancouver Capilano byelections, he replied that "no seat is safe when winds of political chance are sweeping the province."

The provincial leader said his tour did nothing to change an earlier prediction that NDP federal representation from B.C. would jump as much as six seats to a total of 15 in the June 25 election.

One Charge Dropped Against Jim Brown

HOLLYWOOD (AP)—Authorities have dropped an assault case against former pro football star Jimmy Brown in connection with a high-fashion model found injured beneath his second-floor balcony. But he still may face a charge of battery against a police officer.

Deputy District Attorney Phillips Mueller said, "There was not sufficient evidence to convict. This is aside from the fact that the woman would not sign the complaint."

Roger Skillings Wins Top Honor

Roger Skillings won Victoria High School's top award, the Leader Cup, in presentations at the school Wednesday.

The son of Trade and Iudustry Minister Waldo Skillings, 1721 Rockland, Roger received the award from vice-president R. H. Reid for student leadership and academic and athletic proficiency.

Roger was prime minister of Vic High's student parliament.

Lily Low, 18, 2519 Government, received three academic awards in history, French and German and an activity award for her work on the student newspaper and annual.

Pat Bourne, 18, 2717 Roseberry, won the Tiger trophy for girls basketball and the Alpha award for outstanding girl athlete, which was presented complete with a kiss on the cheek by Archie McKinnon.

Other awards follow:

Outstanding performance in inter-house track meet: Girls, Vikki Hammond; boys, Bob Hissink; art, Kathy White; band, Brian Corregan; drama, Janet Purcell.

Science awards: Bausch and Lomb, Reg Dunkley; Stephanie Sinclair memorial award for chemistry, Al Thibeault; Reg Hammond memorial award for biology, Heather Hackett; Social Studies book awards: History 12, Lily Low; Law 11, Cathy Clarkson; Geography 12, Heather Hackett.

French awards: Grade 10, Cindy Brand; Grade 11, Ann Holborn, David Logan, Karl Schanzenbacher; Grade 12, Lily Low; Commerce typing awards: 1st year, Margaret River; 2nd year, Myra Hissink; open, Gloria Weber; German Consulate prize: Edward Rebner, Lily Low.

Vocational 12 achievement, Robert Tong; mathematics award, Ken Palmer; home economics awards: Grade 11, foods, Twyla Bolley; Grade 11, textiles, Linda Baker; Grade 12, textiles, Lynne Smith.

W. A. Roper sportsmanship award, Bill Clark; Kiwanis citizenship award, Laurel Burgess; activity award trophy, Cathy Pearson; student parliament awards: winner, Bob Cunliffe; cabinet medallions, Fern Chapman, Adrienne Chan, Anne McKeachie, Mary Ann Glover, Tony Cable, Bill Darling, Roger Skillings.

Individual sports trophies: Totem trophy, Bill Clark; Tiger trophy, Pat Bourne; Tyee trophy, Billy Campbell; Titan trophy, Dan Wallis; Alpha awards: girl, Pat Bourne; boy, Glenn Robinson.

INQUIRY MADE ON RHODESIA

WASHINGTON — Last Dec. 30, the man accused of killing Dr. Martin Luther King Jr. wrote the American South African Council here seeking information on how he might emigrate to the white minority-ruled country of Rhodesia, it was learned Wednesday.

But it appeared that the idea was no more than that since Rhodesian authorities here and in the capital of Salisbury said there were no records of any direct contacts from the man who made the inquiry, Eric Starvo Galt.

Trial Ordered On Fraud Charge

VANCOUVER (CP) — Edward David (Ted) Duncan, 34, former British Columbia Lions football player, was committed Wednesday for trial on charges he defrauded Prosper Oils and Mines Ltd. of $217,000.

The crown alleges he unlawfully pledged company funds for loans. He is also charged with theft of securities.

Duncan, a Calgary lawyer, had bail continued at $7,500 by Magistrate James Bartman.

The case of Vancouver lawyer Frederic C. Foy, 42, jointly charged with Duncan, was adjourned to June 17.

Deauville Investments, a company in which the two accused are shareholders, owes the Royal Bank of Canada $217,000, Arthur Dauphinee, credit officer at the bank's Vancouver branch told the preliminary hearing in Vancouver magistrate's court Wednesday.

Colombia Politics In Turmoil

BOGOTA (AP) — The Colombian Senate refused Wednesday to accept the resignation of President Carlos Lleras Restrepo.

By a vote of 74 to 31, the Senate expressed its confidence in Lleras, but the deepest political crisis in Colombia in 10 years continued.

Lleras made clear Tuesday night that he will leave office unless rejection of his resignation is followed by congressional approval of his political reforms.

Rebel Liberal senators, responsible for the defeat Friday of a constitutional amendment submitted by the president, declared their support of Lleras but announced that they will maintain their refusal to approve the amendment.

An earlier announcement that Lleras would resign set off anti-government riots at the University of Bogota Tuesday night and clashes in the city between supporters of Lleras and of former dictator Gustavo Rojas Pinilla.

Army units with tanks occu-

RENAULT
NOW MADE IN CANADA

1968 FACTORY-FRESH CANADIAN RENAULTS
Rated by "Road Test" magazine "Best Buy" of all $2,000 imports.
PRICED FROM $1798
Brian Holley MOTORS LTD.
NOW 2 LOCATIONS
New Car Showroom Parts Service — 750 Broughton — 384-1161
New and Used Car Sales — 3319 Douglas
BESIDE A & W DRIVE-IN
384-3221

CUBBON
GEORGE
COOK ST.
PHONE 384-8181
Open Six Days a Week — 8 a.m. 'Til 5:30 p.m.
Free Parking
PAINT SALE
A YARD OF GOOD LUMBER

PAINT-UP WEEK AT CUBBON ON COOK!
HURRY WHILE STOCKS LAST!
Come on in and see George! George, our factory representative will be on hand to help you with all your painting requirements! He will be here Friday afternoon — June 14 and Saturday all day June 15th.
FREE YARDSTICKS AND PAINT PADDLES

BREEZE OUTSIDE LATEX
Reg. $12.95. SALE ..... Gal. $7.49
Reg. $3.49. SALE ..... Qt. $2.09
All Colors

BREEZE INTERIOR LATEX
Reg. $11.49. SALE ..... Gal. $8.99
Reg. $3.39. SALE ..... Qt. $2.19
All Colors

LOOK! SAVE UP TO 40%
OVER 500 COLORS TO CHOOSE FROM!
MONAMEL OUTSIDE OIL BASE
Reg. $13.98. SALE ..... Gal. $7.49
Reg. $4.49. SALE ..... Qt. $3.19
20% DISCOUNT on All PAINT BRUSHES
PAINT ROLLER SETS As Low as $1.49
PAINT PAILS 6-quart. SALE PRICE ..... 69¢
STEP LADDERS As Low as $4.25
PUSH-UP LADDERS As Low as $9.95
REINFORCED STRAIGHT LADDERS Per foot $1.00
DECORA Exterior Latex. Reg. $6.69. SALE ..... Gal. $5.49
Exterior Oil Reg. $6.69. SALE ..... Gal. $5.49
Interior Latex Reg. $6.69. SALE ..... Gal. $5.49
SUPERTONE OUTSIDE PAINT SALE ..... Gal. 3.49
SHINGLE STAIN Red, green, brown. Gal 1.99

CUBBON LUMBER AND BUILDING SUPPLIES
1720 COOK STREET 384-8181

3 FINAL DAYS
Pre-Inventory SALE
Friday — Saturday — Monday

BEDDING PLANTS
Annuals
Reg. 69c doz. SALE, doz. ..... 44¢
Flat of 4 doz. Reg. 2.50. SALE 1.44
Geraniums
Pink and Salmon— Reg. 69c each. SALE, each ..... 49¢
Hanging Baskets
In full bloom. Reg. 4.25. SALE, each 3.19
Pans for Hanging Baskets. Reg. 1.19 each. SALE, each ..... 89¢
Personal Shopping Only

SAVE $20 On Sunbeam Electric And Jacobsen Power Mowers

PEAT MOSS
Handy 4 cu. ft. Pony Bale, best quality. Reg. 2.89. SALE— 1.99

Your Last Chance . . . SAVE! SAVE! SAVE!
Greatly Reduced Prices Now — See the many non-advertised specials in Garden Hardware, Pet Supplies, Pest Controls, Nursery Stock, Fertilizers!

SCOTT & PEDEN
Division of Buckerfield's
506 PANDORA—384-7181 Open Fri. 'Til 9 p.m.

Want a greener lawn?
It's in the bag.

You'll find a greener, thicker lawn inside every bag. Easy-to-apply Lawn Green releases nitrogen slowly . . . provides fast-acting, yet long-term feeding. It's easy to handle, too. A lightweight fertilizer . . . 22 lbs. equals 40-80 lbs. of conventional fertilizer, and covers 5,000 square feet. (You not only grow green stuff, you save it!) Take your pick of these other Green Cross lightweight fertilizers.
WEED-N-FEED WITH KILLEX—feeds the lawn and controls hard-to-kill lawn weeds like chickweed, ground ivy too.
WEED-N-FEED WITH 2,4-D—feeds the lawn and controls dandelions and plantain.
"Green Cross Fertilizers contain UF Nitrogen"
*Trade Mark Reg'd.
Green Cross* PRODUCTS
A division of The Sherwin Williams Co. of Canada, Ltd.

SCOTT & PEDEN LTD.
506 Pandora Avenue
384-7181

COAST TO COAST NEWSPAPERS SELL THE MOST

NAMED to form a new coalition government for Belgium is former premier Gaston Eyskens, a Social Christian who will try to unite Catholic and Socialist elements to restore order. (AP Wirephoto.)

Tommy-Gun Tyranny Denounced

OTTAWA (CP) — "Nothing in the world is worse than the tyranny of the tommy-gun," Lord Caradon, British ambassador to the United Nations, said here Tuesday.

He told the Canadian Club that tens of thousands of people have been killed and the "evil of violence" set off in Nigeria because a few soldiers with tommy-guns murdered the prime minister in 1966.

"We can at least join together in a fierce hatred of violence," he said.

Facing each other across the Zambesi River were the forces of African nationalism to the north, and the forces of white supremacy to the south.

If there were armed conflict between them, the world's "greatest danger" would arise; all the discontented, overcrowded and hungry Africans and Asians ranged against the affluent, complacent and comfortable people of the white nations.

"We of the affluent nations may be so much obsessed with our own selfish concerns and our own comforts that we shall fail to see the danger in time," he said.

Lord Caradon said there is nothing wrong with the United Nations — "except the members of it, and they are improving."

The UN's failures were not due to the small nations but to the great powers "which strengthen the UN when it suits them and hamstring it when it doesn't."

The UN lived with frustration and failure.

"We're in the trouble business," he said. Blaming the UN for the world's ills was like saying "there is sickness in a hospital or that a woman in labor is in pain."

BOAC PILOTS VOTE STRIKE

LONDON (Reuters) — More than 1,000 pilots of the British Overseas Airways Corporation have voted to strike Sunday.

Their decision Wednesday, subject only to the approval of the union's executive, would ground all BOAC aircraft.

The pilots, members of the British Airline Pilots Association, claim there has been no progress on wages in 15 months of negotiation. They earn a maximum of £5,800 ($15,080) a year and in some categories want 100-per-cent increases.

PUBLIC FAVORITE NUMBER ONE

He's Short . . . Tall . . . Medium of build. He's Bald . . . has lots of dark (light) or white hair. Distinguishing marks, a benign smile towards his loving family. Would like to be seen wearing something comfortable and smart from P. & S. Remember Father's Day, June 16.

Price & Smith

MEN'S WEAR LTD.

652 Yates St. 384-4721

25 Paces from Douglas

HANDCUFFS COMPLICATE ESCAPE

Guard, Convict Flee Together

MONTREAL (CP) — Police set up roadblocks Wednesday night in the search for Paul Mikulus, 26, a convicted armed bandit who got loose from two penitentiary guards in a bizarre escape that involved the kidnapping of one of the guards Wednesday.

The escape occurred when Mikulus was being taken to hospital by car for treatment of two fingers he had nearly severed while working at St. Vincent de Paul penitentiary.

Gilbert Houle, a guard handcuffed to Mikulus, was dragged away in the escape provoked by an armed, masked gunman who fired one shot at the penitentiary car at Queen Mary Veterans' Hospital.

The gunman had jumped out from behind a shack on the grounds.

Houle, 26, was eventually freed unharmed, but not before being forced to accompany the two other men who flagged a taxi, drove about 15 blocks and bought a saw to cut off the handcuffs.

J. P. Belanger, the other guard, did not use his gun for fear of injuring Houle.

A penitentiary spokesman said that Houle and the two others ran about 1,000 feet across the hospital grounds, always with the masked man behind the handcuffed pair.

Houle said he did not see the gunman's face because he was told as they ran across the hospital ground: "Don't turn around or else."

The warning was repeated when they got into the taxi, Houle and Mikulus sitting in the front and the then unmasked third man in the back seat with his gun trained on Houle.

The penitentiary spokesman said the taxi driver was unaware of the gun or else was an accomplice.

After the drive and purchase of the saw, the trio went to an apartment building where the handcuffs were cut. The two men left and Houle called the penitentiary from an apartment. He still had not seen the gunman's face.

The penitentiary spokesman, without revealing a name, said Mikulus' best friend in prison was released a week ago.

MACHINE CUTS FINGERS

Mikulus, serving 18 years for a 1966 conviction of armed robbery and escape from a provincial jail in Quebec City, cut the two fingers through the bone while operating a sheet metal machine at St. Vincent de Paul.

The spokesman said the injury was believed deliberate, and he added:

"Mikulus can't go very far without medical attention because of the amount of blood he must be losing.

"However, we can't take any chances because Mikulus will kill us if he has to."

Mikulus, a native of Montreal, is five feet five inches tall and weighs about 125 pounds.

POLL SAYS HUMPHREY CAN BEAT REPUBLICANS

PRINCETON, N.J. (UPI)—A new Gallup Poll released Wednesday indicates American voters favor Vice-President Hubert Humphrey for president over either of his two main Republican rivals, former vice-president Richard Nixon or Governor Nelson Rockefeller of New York.

The poll also showed former Alabama Governor George Wallace, running as a third party candidate on the American independent ticket, gathering between 14 per cent and 17 per cent of the vote.

The poll gave Humphrey 42 per cent of the voters surveyed against 36 per cent for Nixon and 14 per cent for Wallace.

It gave the vice-president 39 per cent to 36 per cent for Rockefeller, with Wallace gaining 17 per cent.

GREETING former president Dwight Eisenhower, who is recovering in Walter Reed Army Hospital in Washington from heart attack is President Johnson. (AP Wirephoto.)

HAMMOND FURNITURE FACTORY – A MANUFACTURER SELLING DIRECT

20% off 40% off

EASY TERMS!

Clearance SALE

30% off 50% off

EASY TERMS!

OF DECORATOR FURNITURE FROM OUR CUSTOM SHOP

"Classic" Love Seats in Pairs

Unusually styled, spacious love seats, full hand-tied coil construction. Gracefully curved with high-quality cover and fringe. A real showpiece that will enhance any decor. Two pairs only available at this fabulous savings. Shop early.

Worth At Least 995.00 CLEARANCE PRICE 788.00

Shop Friday and Saturday for these Terrific Savings!

FLOOR SAMPLES! Each one fully guaranteed. Our finest furniture. Hand-made sofas and chairs all crafted in our custom shop. King-size and queen-size bedding of the best quality in Irish tickings. Bedroom and dining room suites you'll be proud to display. Our "Factory-to-You" selling policy plus these large floor sample discounts offer savings that can't be matched by any fine furniture gallery. Subject to prior sale.

French Provincial Dining Suite

Extension table — 5 side chairs, 1 arm chair, buffet and glass front Hutch. All in Fruitwood. Finely proportioned — gracefully styled. Made by a large eastern factory.

9-PIECE SUITE

Worth At Least 995.00 CLEARANCE SALE 798.00

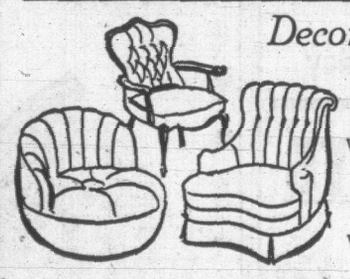

Decorator Chairs and Swivel Pouffes

Provincial Armchair
Worth at Least 159.50
SALE 117.00

McBeth Chair
Worth at Least 279.50
SALE 198.00

24" and 36" POUFFES 99.80 to 148.80

Hundreds of Other Sale Items

SPANISH BEDROOM

A FINE 7-PCE. SUITE
ONE ONLY!

It's truly exquisite—such workmanship, such detail. Such a low clearance price. 9-drawer dresser with two mirrors, king-size headboard, 2 night tables, huge chest. Worth At Least 1249.00
CLEARANCE SALE 898.00

3-Pce. SECTIONAL CHESTERFIELD SUITE

Beautifully styled, soft reversible pillow back, hardwearing cover, airfoam cushions. 1 only.

Worth At Least 595.00
CLEARANCE SALE 398.00

"Barclay" Sofa and Chair

Tub style construction in an oversize traditional sofa and chair. Here's a deep-tufted, hand-crafted magnificent suite that you can't find anywhere at a price like this. Fine high-grade decorator cover.

Worth At Least 995.00 CLEARANCE SALE 698.00

French Provincial Suite

HAND-TIED CONSTRUCTION

Jumbo sofa and chair with full hand tied coil base and back. Hand finished showwood in soft tone fruitwood color. Workmanship that only experienced craftsmen like Hammonds can produce. Italian imported fabric that makes this a showpiece.

Worth At Least 749.00
CLEARANCE SALE 558.00

VALUES TO 339.50

Tub Style Dinettes with Swivel Chairs

If you want something different in styling see these highly styled de luxe quality suites. A limited selection but every one of them most unusual.

Style and Quality to be proud of. 5-Pce. SUITES.

PRICED FROM 198.88

Superb Quality Occasional Tables

These tables are made by three of Canada's foremost manufacturers. Mostly French Provincial in styling. Made from selected woods of only the best quality.

SAVE 25% to 50%

Values from 79.50 to 149.50

CLEARANCE SALE 48.00 to 99.00

Colonial Minute Bed

Superior quality sofa by day and a de luxe double bed by night. Full foam seat cushions. Fine quality-built coil spring mattress. Wing back Early American styling with skirt, soft foam-filled pillow backs.

Worth At Least 339.00 CLEARANCE SALE 248.80

Love Seats in Fine Silk and Velvet

Accent pieces in fine fabrics. Spot shed velvets and Italian silk finished fabrics. Several styles and qualities. Each one crafted to give you years of service and enjoyment.

WORTH AT LEAST 299.50 TO 469.50

CLEARANCE SALE 148.00 to 298.00

Exquisite French Provincial Love Seat and Chair

TUB STYLE IN VELVET

LOVE SEAT
Worth at Least ... 229.50
SALE PRICE 177.00

CHAIR
Worth at Least ... 139.50
SALE PRICE 99.00

"Stradavari" Sofa and Bed

Here's a traditionally styled suite that's won the praise of furniture designers. Its comfort and appearance will make any room more graceful for years and years. It's a suite you'll truly enjoy owning. Foam backs so deeply tufted and so relaxingly comfortable that you won't want to leave it.

Worth At Least 1075.00
CLEARANCE SALE 719.00

Hundreds of Other Sale Items

King Size Velvet Headboard

Made in our custom shop. All deep tufted by hand. Carved showwood.

WORTH AT LEAST 299.50

SALE 188.00

"Chancellor" KING SIZE BED ON LEGS

Our finest unit. Quilted Irish silk ticking.

Worth At Least 339.00 CLEARANCE SALE 218.00

"Imperial"

King Size Continental beds on 12 hardwood legs.

Worth at least 289.50
CLEARANCE SALE 178.80

CLEARANCE DE LUXE BEDDING

840 — 627 — 510 Coils

Mattresses and Matching Box Springs in discontinued Imported Tickings.

6 only, 2-Pce. Sets Worth up to 179.50
CLEARANCE SALE from 99.50

PHONE 386-2164 — SHOP AND SAVE AT HAMMOND'S — PHONE 754-6212

716 JOHNSON VICTORIA — EASY TERMS! EASY PARKING — 44 COMMERCIAL NANAIMO

'THE HUMAN AFFAIR'

Siebner Exhibition Opens

"The Human Affair," a one-man art exhibit by Victoria artist Herbert Siebner opened Wednesday night at The Print Gallery, Oak Bay

Siebner came to Canada in 1954 from Germany where he held one-man shows in Berlin. Other one-man exhibits of his were shown at Montreal, Toronto, Vancouver, Victoria, Seattle, Eugene and Los Angeles.

His works have been included at the international exposition in Lugano, Switzerland and Yugoslavia, the Canadian biennale and the Seattle world's fair exhibition.

He received a Canada council senior grant for one year in Europe and has taught at the Art Gallery of Greater Victoria, the University of Washington and the University of B.C.

He is a member of the Canadian group of painters and the B.C. society of artists with works represented in museum and private collections in Europe, Canada and the United States.

Mr. Siebner has worked in most of the media accessible to the contemporary artists, in two dimensions and in three. The continuing theme of his work is man and woman in all their aspects and relationships.

The Print Gallery is at 1509 Wilmot Place. The show runs until June 30.

Bids Deferred On Additions To High School

DUNCAN — The education department has deferred indefinitely calling of tenders for $195,000 of additions to Cowichan senior seconary school.

The work was to include two science rooms, a home economics room, library, administration offices and a cafeteria.

Trustee David Evans said his building committee tried to interest the department in partial completion of the work but was refused.

The department has also rejected the board's application to proceed immediately with building a central library for such visual aid materials as films and tapes.

FOLLOW THIS VICTORIA ENTERTAINMENT GUIDE

BUTCHART GARDENS . . . ROMANTICALLY ILLUMINATED AFTER DARK . . . RESTAURANT. Every day, 9 a.m. to 11 p.m., the gates are open, welcoming you to enjoy these loveliest of gardens. In search of the unusual, the spectacular, Reader's Digest is featuring these 30 acres of heavenly beauty in their publications throughout the world. Actually 6 gardens in one—fabulous Sunken, Lake Garden featuring the spectacular "Ross Fountains", English Rose, (each day becoming more radiant), stately Italian, quaint Japanese, and the great Stage Show Garden. Take time out during your visit to enjoy a delicious lunch or afternoon tea, served every day 11 a.m. to 5 p.m. See the gardens again under the romantic after-dark illumination. Lighted for effect, they're entirely different, unbelievably beautiful! You'll marvel at the fabulous Sunken Garden, be amazed at the spectacular "Ross Fountains." You'll be lost in their loveliness, carried away by their beauty. Enjoy these loveliest of gardens now . . . today . . . tonight! Lights off midnight.

A.J.'s—Dining by Trakadas from 5 p.m. and luncheons too. Dancing to music by Valdy, Shumka, Pick and Scherk after nine. Late night menu available and reasonable until 2 a.m. The food is excellent at A.J.'s but if you choose to sample another of Victoria's fine dining rooms (more per capita than any other city we know of) drop in after for dancing and A.J.'s late night menu. We are situated at the bottom of Fort Street—500 Fort to be exact. We start at 5 p.m. nightly through to 2 a.m. except Saturday when we stop at midnight. Reservations 383-4131 or our extra line 383-4132.

ROYAL LONDON WAX MUSEUM—In the Crystal Garden Swimming Pool building directly across from the rear of the Empress Hotel, a must in Victoria. See over 100 Josephine Tussaud wax figures, direct from London, England. Life size, "They seem alive!" See our new presentation of Snow White and the Dwarfs Grumpy and Sneezy and many other thrilling scenes. Open daily 9 a.m. to 10 p.m., including Sundays. 388-4461.

SAFARI-LAND—Enjoy all the thrills of a once-in-a-lifetime sightseeing safari. Explore the enchanting jungle trails with strange beauty at every turn. See all the exotic jungle cats, world's biggest bears—beautifully displayed and unbelievably realistic—live baboons, monkeys, talking parrots, baby African cheetah, snow owl and many more. A memorable experience for young and old. Open daily, 10 a.m. to 10 p.m., including Sundays. 382-6932.

COWICHAN FOREST MUSEUM. Re-live the glory days of logging by visiting this extraordinary reproduction of the past, located on 25 beautiful lakeside acres, one mile north of Duncan. Ride the stout little steam train and see an old-time logging camp in operation. Here the history of our forests is brought to life. Open daily 10 a.m. to 5:30 p.m.

FABLE COTTAGE—Dreamhouse Hideaway becomes visitors delight! Take advantage of this rare opportunity to visit one of the world's most unusual homes. Situated on beautiful Cordova Bay just off Highway 17, a few minutes from city centre. Open daily 10 a.m to dusk. Guided tours.

UNDERSEA GARDENS—See the beautiful and mysterious world on the ocean floor through windows under the sea. Over 3,000 marine creatures in their natural ocean habitat. Special scuba diving shows every hour. Octopus, sea flowers, 9 a.m. to 10 p.m. daily. Oak Bay Marina.

WOODED WONDERLAND. Now open. See over 60 fabulous story-book characters come to life in this enchanting forest setting. It's one of Victoria's favorite family attractions. Look for Humpty-Dumpty 6 miles from Victoria along the Pat Bay Highway (Highway 17.

THE OLD FORGE—Two floor shows nightly, dancing 'til 2 a.m. in luxurious surroundings — one of Canada's top night spots. 24-Hour reservation service. Phone 383-9913. Situated at Douglas and Courtney Street.

WATER TOURS—Victoria Harbour and Esquimalt Naval Base. Four trips daily from 11:15. Boat landing opposite Empress Hotel, 383-4513, 384-7818.

NIGHT ON THE TOWN—Steak dinner and best seats to "The Roar of the Grease Paint" June 6 to 15, $5.95. McPherson Steak House. 388-4741.

RED LION INN — Cabaret featuring two imported floor shows nightly. Dancing to Irv Lang Quartet. 385-3366.

MEMORIAL ARENA
YOU
ARE INVITED to a Real Live SKATE-IN FRI. NITE 8 P.M.
ONLY 50¢
FREE DOOR PRIZES
Advertise Regularly and Increase Profits

CRYSTAL GARDEN
PUBLIC SWIMMING
FRIDAY
12:00 - 1:00 — Adults Only
1:00 - 5:00 — Public
7:00 - 9:00 — Public

Entertainment Nightly
LULU-BELLE and KEN PEAKER
Gay Nineties Spare Rib House
World Famous Spare Ribs
CHERRY BANK HOTEL
Where Ken Peaker Plays Nightly
825 BURDETT 385-5380

EIFFEL TOWER DINING ROOM
769 FORT STREET
Open from 8 a.m. Monday - Saturday
DINNER SERVED 5 - 10 P.M.
Reservations: 383-3151

GEM Theatre Sidney
BATTLE OF THE BULGE
ULTRA-PANAVISION® TECHNICOLOR® FROM WARNER BROS.
TONIGHT AT 7:45

TILLICUM OUTDOOR
BURNSIDE AT TILLICUM — EV 2-7511
BOX OFFICE OPENS 8:30
CARTOON AT DUSK
"NOT WITH MY WIFE, YOU DON'T"
"AFRICA TEXAS STYLE"
SLEEP CHECKS AVAILABLE

ATTEND ESQUIMALT BUCCANEER DAYS
JUNE 14 and 15
★ QUEEN CROWNING FRIDAY—7:30 P.M.
★ PANCAKE BREAKFAST SATURDAY—7:00 A.M.
★ CHILD "BUCCANEER" CONTEST SATURDAY—12 NOON
★ VARIETY CONTEST SATURDAY—7:00 P.M.
See next Friday's Colonist or Times for complete schedule of events.

FAMILY FAIR DAY
Saanichton Fair Grounds
Saturday, June 15, 9:30 a.m. to 5 p.m.
● Amateur Rodeo
● Children's Entertainments
● Parade Commencing 9:30 a.m.
● Midway and Bingo (Sponsored by Saanich Lions)
Admission: Adults, 75c; Children over 12, 50c; Children under 12—FREE!

DINGLE HOUSE
"For Your Dining Pleasure"
Featuring Prime Ribs of Beef, Steaks and Seafood.
(Closed Monday)
Reservations After 3 p.m., 382-8721
141 Gorge Road East

FAMOUS FOR STEAKS - SEAFOOD - CHICKEN
THE COLONY STEAK HOUSE
DINNER FROM 5 P.M.
RESERVATIONS PLEASE CALL 385-4511
COLONY MOTOR INN
2852 Douglas

COLONIAL INN
Banquet and Group Dinners a Specialty
Dinner from 5.30 Daily
SUNDAY DINING FROM 5 P.M.
A James Bay Landmark for over Half a Century.
COLONIAL INN
270 GOV'T ST.
Reservations: 384-7151
"In the Parliament Bldgs. Area"

12th and FINAL WEEK
Academy Award Winner —Best Director
THE GRADUATE TECHNICOLOR® PANAVISION®
Fox CINEMA QUADRA AT HILLSIDE - 382-3370
2 SHOWS NIGHTLY AT 7 P.M. AND 9 P.M.

Victoria's Finest Entertainment!
STARTS TODAY
If You Reached 30 Before The Pill, The Beatles, The Miniskirts and The Sexual Revolution, Forget it!
You won't dig this movie!
Rupert Street, 29 years old and 5'2" of quivering sex-starved neurosis has only 6 weeks to go—can he make it by the time he's 30?
Columbia Pictures presents
DUDLEY MOORE
"30 is a dangerous age, Cynthia!"
A WALTER SHENSON Production
EDDIE FOY Jr. • SUZY KENDALL
TECHNICOLOR®
HAIDA 808 Yates St. 382-4278
Feature at 7:30 and 9:30
Comp Shows at 7 and 9
Saturday Continuous from 1:10

NOW OPEN FOR THE SEASON
DEEP COVE CHALET
DINING ROOM
● Luncheons
● Teas
● Dinners
Open from 12 Noon daily, Wednesday through Sunday (Closed Monday and Tuesday).
Information and Reservations phone 656-3541

HELD OVER FOR FINAL 3rd WEEK!
The Original MR. INKSPOT HIMSELF
BILL KENNY
Don't miss this opportunity to hear Bill Kenny and all his famous hits.
TWO SHOWS NIGHTLY
For Reservations 386-7222
OAK BAY MARINA RESTAURANT
BEACH DRIVE

"Perhaps the most beautiful movie in history."
—Brendan Gill, The New Yorker.
Elvira Madigan
sometimes truth is more exciting
Written and directed by Bo Widerberg. With Thommy Berggren and Pia Degermark, Winner, Best Actress, 1967 Cannes Festival. A Bo Widerberg-Europa Film Production
Evenings 7 and 9
Sat. Mat. 1 and 3
Coronet 808 YATES ST. 383-6414

CENTURY INN
The INN On Centennial Square
Featuring THEATRE SPECIAL
TO JUNE 15
5.95 per person Includes TICKETS
5-COURSE STEAK DINNER and TICKETS to The McPherson Playhouse
The Roar of the Greasepaint, the Smell of the Crowd
A Choice Seat at the Show and Finest Dining
Plan Your Reservations to Include Showtime at 8:30 p.m. sharp
Featuring this Friday and Saturday in the Persian Room
THE DAVE FOSTER GROUP
RESERVATIONS ONLY — 383-1151

The Old Innkeeper Ken Hole Presents
ENDS SATURDAY
PETER LEGGE
STARTS MONDAY
THE ORIGINAL MANDRAKE
THE MAGICIAN
Dinner, 5:30 p.m.
Dancing, 8:30 p.m.
RED LION INN
Reservations, 385-3366
(Div. of D.M.D.)

Enjoy Anytime
Tom Jones
"Sound Piping Hot"
GRILLED CHOP
BAKED CHICKEN - DEEP FRIED PRAWN
FRENCH FRIES & SWEETENED CRAB APPLE
$1.00
at the COLONY
DOUGLAS at HILLSIDE
Colony Motor Inn

STARTS TONIGHT
MOVED OUT TO OAK BAY FOR A LIMITED ENGAGEMENT
PARAMOUNT PICTURES PRESENTS A CHARLES H. SCHNEER-GEORGE SIDNEY PRODUCTION
Tommy Steele in Half a Sixpence
PANAVISION® TECHNICOLOR®
A London and Broadway Smash Hit
BRIGHT BRITISH MUSICAL with EXCELLENT SCENERY AND SETTINGS OF 19th CENTURY BRITAIN
Julia Foster
Cyril Ritchard
Alan Bates
and Large British Cast!
HEAR THE STOPPERS
IT'S EVERYTHING A MOTION PICTURE CAN BE
PLEASE NOTE TIMES
6:40 and 9:05
Saturday Matinee, 1:30
OAK BAY 2184 OAK BAY AVE. 383-2943
Adults ... $1.25
Students .. $1.00
G. Age ... $1.00
Children ... 50c

PARAMOUNT PICTURES presents A BHE PRODUCTION
UP THE JUNCTION
TECHNISCOPE® - TECHNICOLOR® - A PARAMOUNT PICTURE
Adult Entertainment Only
Doors 1 p.m.
Feature: 1:30, 4, 6:25, 9
Last Comp. Show 8:30 p.m.
ODEON 760 YATES ST. 383-6513

Between Ellen and Jill came Paul—
SANDY DENNIS · KEIR DULLEA
ANNE HEYWOOD
IN D. H. LAWRENCE'S
THE FOX
—symbol of the male
COLOR
NO ADMITTANCE TO PERSONS UNDER 18
ROYAL 805 BROUGHTON ST. 383-9711
2nd WEEK
FEATURE STARTS AT 1:05-3:05-5:05-7:05-9:10
Last Complete Show 8:55
Golden Age 50c to 5 p.m.

NOW
DIRECT FROM ENGLAND
Singing Their Songs Such As "Winchester Cathedral"
THE OLD FORGE
Douglas at Courtney St.
THE NEW VAUDEVILLE BAND
The Darlings of the Ed Sullivan Show
June 13, 14 and 15
2 Shows Nightly
10 p.m. and 1 a.m. Thurs. and Fri. $2.50 Per Person
9 p.m. and 12:30 a.m. Sat. $3.00 Per Person
24-Hour Reservations, 383-9913
2 FAMILY CONCERTS Sunday, June 16
BRING THE KIDS! 3:15 p.m. and 8:15 p.m.
Adults $2.50
Children (12 and under) $1.50
Tickets: Strathcona Hotel Desk
SO FUNNY THAT YOUR RIBS WILL HURT!

Tonight, Fri., and Sat.
Something Very Special!
Anthony Newley's London and New York Smash Hit Musical
"The Roar of the Greasepaint, the Smell of the Crowd"
Starring Harry Hill, Owen Foran, Gini Lefever and dancers of the Wynne Shaw Dance Studio
Presented by Robert Price and associates for Bastion Theatre
McPHERSON PLAYHOUSE, 8:30 P.M.
Tickets: McPherson Box Office, 386-6121 and at the Bay Where You Can Use Your Charge Account

EXPERT ADVICE

Exhibition Features Know-How

Members of the Victoria Horticultural Society will live up to their motto Friday and Saturday — show what you grow . . . share what you know.

Their annual summer show at the Victoria Curling Rink, one of the largest exhibitions of flowers and vegetables, will feature the results of a season's work.

Gardeners will be on hand to pass on their know-how to visitors or to share information on horticultural techniques.

Hilda Beastall, Times garden columnist, will also give a demonstration at 2 and 7 p.m. Saturday on the care of house plants.

The show is open Friday, 2 p.m. to 10 and on Saturday from 10 a.m. to 9:30 p.m.

For visitors there will be plenty to see — some of the latest rose varieties, pyrethums, antirrhinum, Sweet William, Oriental poppies, Shasts daisies, iris, lupins, dianthus and other familiar garden blooms.

FINE COLLECTIONS

For those more interested in the basic things of life there will be some fine collections of garden vegetables.

The artistic arrangement class — always a feature of the show — promises to be interesting. Its theme is "home beautiful" and its success will depend on the imaginative and artistic skills of exhibitors.

It won't be easy. Exhibitors will enter floral arrangements depicting such scenes as a buffet supper, a stag party and a barbecue and a June wedding.

Prizes will be awarded for entries in the various classes, but the major award sought by exhibitors is the Naysmith trophy. It goes to the person who chalks up the most points in all sections.

Another major award is the R. S. Bevan Memorial Trophy awarded to the exhibitor for the highest aggregate in the vegetable division.

At the end of the show flowers and vegetables will be auctioned. Proceeds go towards the exhibition fund.

Vancouver Man Labor Board Member

David H. Chapman of Vancouver has been appointed a member of the Labor Relations Board and the Board of Industrial Relations, Labor Minister Peterson announced Wednesday.

Mr. Chapman has been a vice-president of the Vancouver Labor Council and is a member of the Machinists' Provincial Advisory Committee.

the Bay

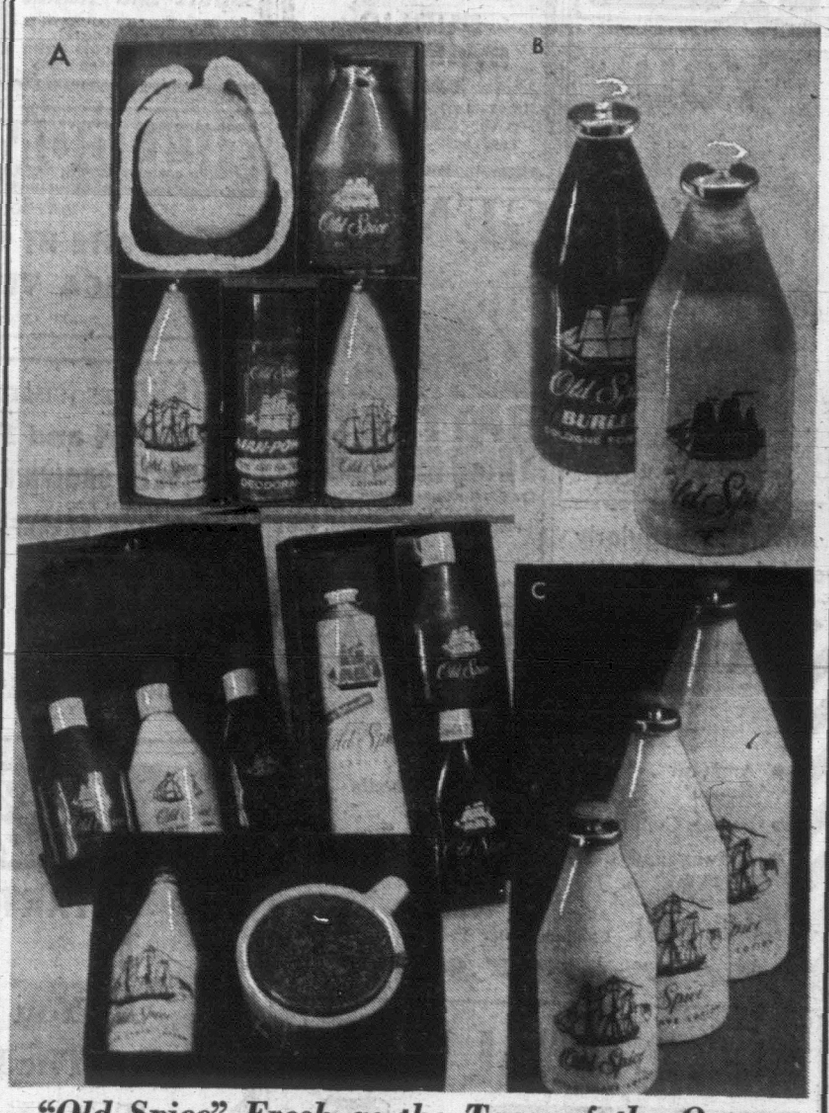

"Old Spice" Fresh as the Tang of the Ocean Sea-Going Scents for Dad, the Commander

Brisk as an ocean breeze, that's Old Spice — a favourite of Dad's. Created by Shulton to cool, stimulate, refresh . . . makes a man feel wide awake and very much in command. Give your dad Old Spice on Father's Day, June 16th.

A. Old Spice Gift Sets — Wide assortment of all dad's favourite toiletry needs. All are neatly packaged in gift sets to make choosing easy. Set $2 to 7.50

B. Burley—New cologne from Shulton. 1 fl. oz. Each 75¢

Old Spice Lime — Trial size cologne, 1 fl. oz. 50¢

C. Old Spice After Shave Lotion 4¾ oz. 1.75 9½ oz. 2.75

Old Spice

The BAY, men's toiletries, main

the Bay

England's Alan Paine has a remarkable reputation!

Come and try on one of his sweaters. You'll understand why Alan Paine is known as the "Modern" British manufacturer of men's sweaters. Paine dares to be different . . . without being brash. Uses luxurious cashmere, lambswool, and Shetland to venture a little farther into fully fashioned style and clean, clear colours. Of course, quality's what makes a good name stick. Paine's made it! And it shows throughout the comfortably long, good looking life of every Alan Paine sweater we feature. Still, we've been able to keep the prices sensible. So, go ahead! Decide on one of these styles. You deserve it!

Alan Paine

A. Long-Sleeved Camel Hair Pullover—Pure luxury, this 100% camel hair wool V-neck pullover. Fully fashioned with saddle shoulders for the utmost in comfort and fit. Rich camel colour. 38-44. Each **29.95**

B. Bulky Knit Pullover — All-wool marl yarn in caramel-bone twist. High crew neck with full cut raglan shoulder. A heavy rib, knit favoured by outdoorsmen. Each **$35**

C. Striped Lambswool Pullover—Bold new look in men's casual fashions to take you where the action is! Warm, lightweight 100% lambswool in a fully fashioned pullover with raglan sleeves and V-neck. Camel, moss and sapphire stripes. Sizes 38-44. Each **19.95**

D. Cable Knit Pullover—For that seafarer look! Rugged, robust pure wool cable knits in dashing crew neck styling with long sleeves and comfortable saddle shoulders. Camel, moss or rust in sizes 38 to 44. Each **22.50**

E. Camel Hair Cardigan — For your leisure comfort, 100% camel hair cardigan with 6-button front, fully fashioned saddle shoulder, 2 inset pockets, bound stole, camel colour. 38-46. Each **37.50**

The BAY, men's knitwear, main

The British Festival of the Arts Continues at the Bay Until June 15th

BRITISH FESTIVAL OF THE ARTS

You might win an AUSTIN MINI MK II by completing the line of a limerick. Pick up your entry form for this contest in the Men's Clothing Department, main floor.

You could be the winner of a TRIP TO LONDON FOR TWO FOR ONE WEEK! Fly BOAC economy class jetliner. Accommodation and ground arrangements made for you by Ask Mr. Foster Travel Service, Vancouver. Pick up your entry forms at the BOAC Information Booth, second floor.

See the Art Exhibit in the Douglas Room, 4th floor—A display of contemporary British paintings and drawings and original brass rubbings taken from the ancient tombstones of Britain.

You could be a winner of a Royal Doulton "Fair Lady" figurine valued at $34. Enter the "Pick your favourite Royal Doulton figurine" contest now, in the China Department, 3rd floor. One winner each day.

the Bay

Give Dad the Masculine Aroma of Brut by Faberge

BRUT

The manly gift for Dad . . . bold, rugged Brut, created by Faberge for men who like a scent that's distinctive and different. Remember your dad on June 16th with these masculine gifts from the Bay.

After Shave/After Shower — Gift boxed in handsome silver coloured bottle decanters. 3.2 oz., **5.95**; 6.4 oz., **$9.**

Snifter Sizes — ⅝-oz. lotion. Individually boxed. Each **$1**

Magnum Soap—With travel case. **4.50**

Spray Decanter—4 fl. oz. **7.50**

The BAY, men's toiletries, main

Hudson's Bay Company
INCORPORATED 2ND MAY 1670

VICTORIA'S GREAT STORE, DOUGLAS AT FISGARD. OPEN DAILY 9 A.M. TO 5:30 P.M. SHOP THURSDAY AND FRIDAY, 9 'TIL 9. DIAL 385-1311. ALL ISLAND CENTRES OUTSIDE THE GREATER VICTORIA AREA AND GULF ISLANDS CALL ZENITH 6040 (TOLL FREE).

TRIAL ADJOURNED

Police Set Trap Woman Assists

"A woman who said: "I don't like anyone who uses marijuana" Wednesday testified she arranged a police trap of a marijuana trafficking suspect.

Joan Livesey, 21, was testifying at the trial of Paul Durrel, arrested May 3 and charged with trafficking in marijuana.

Mrs. Livesey said she met the accused May 1 and asked if he knew where there was any marijuana.

"He said 'yes, four lits came in from Vancouver.'

"Someone else asked for one, but I said I asked first and could I have one. He replied 'Yes, it will cost you $15.' "

She told the court the accused later came to where she worked and said the cost would $20.

Mrs. Livesey said she then informed Const. Gerald O'Neil of the RCMP and obtained $20 from him.

The $20 was later given to Durrell, she said, and she arranged to meet him at a Fisgard cafe to receive the drug.

She testified she told the police of the meeting and waited in the cafe. A car drove up and the police approached it. One of the occupants got out and was approached by Const. O'Neil.

"I saw a man run down the street, but I can't positively identify him as Paul (Durrell)."

Const. O'Neil testified he chased a man he recognized as a person who had been pointed out to him as Durrell.

He said the man stopped between two cars as he ran. Const. O'Neil looked between the cars and found an envelope containing a plastic bag of green plant-like material.

The trial was adjourned to June 24 after defence counsel moved to dismiss the charge for technical reasons.

Repeated Calms Slow Down Race

By SHIRLEY HEWETT

Wednesday night sail boat racing in Cadboro Bay was characterized by alternating light winds and flat calms. The breeze filled in from almost every direction at some time during the evening.

After they had beat up to Mary Todd, at least half the fleet was becalmed, and then found themselves again beating to the Jemmy Jones mark, (which is usually approached off the wind).

The Thunderbirds were the only class to complete the first round under an hour and continue on to a second lap around the course.

Course for All Classes—Start line to Mary Tod Flag, Jemmy Jones Flag and Flower Island Flag (Evans Island).

Results:

California 20 (14 boats) — 1, Selene, Norman Marcus; 2, Ookpik, Judy Peetz; 3, Windless, Mike Fraser; 4, Galenaia, George Dufour.

Cubs (7 boats) — 1, Piranha, Dunc Coles; 2, Sugar, Jack Woodward; 3, Foxy, Peter Townshend.

Cruising Classes (6 boats)—1, Upepo, Peter White.

Fireballs (9 boats)—1, Adrian Harrison; 2, Bruce Kenning; 3, Lyle Hayden.

Haidas (5 boats)—1, Haida, Don McCowan; 2, Whistler, Gordon MacKay.

Sharks (3 boats)—1, Hustler, Brian Saunders.

Thunderbirds (12 boats)—1, Hilunga, Peter Moore; 2, Owl, Robert Grundison; 3, May D II, Ned Ashe; 4, Redskin, Gordon Nickels.

RONSA sailors experienced the same lightening breezes, which had faded completely by the time the last race was finished. The dinghy fleet included 420s, Firebalis and a Seafly.

First Race (13 boats)—1, Robin Spear and Greg Hemphill; 2, Tony Sayle and Peter Robbin; 3, John Sharpe and crew.

Second Race (17 boats)—1, Robin Spear and Greg Hemphill; 2, David Bellwood and crew; 3, Ron Love and crew.

BUCCANEER DAY CELEBRATIONS EXPANDED

The Esquimalt Council, the Esquimalt Lions Club, the Chamber of Commerce, and various other community organizations are sponsoring the annual Buccaneer Day Friday, Saturday and Sunday.

Expanding activities make it necessary to extend the event — which began three years ago — over three days.

Activities include bingo games, rides, a salmon barbecue, a panca'e breakfast, window painting competitions by junior and senior artists, store clerk costume contests, a decoration of business premises contest, parades and dances.

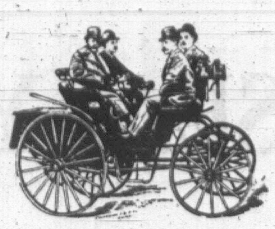

Remember Dad with a Gift from the Bay June 16

the Bay

Great Gifts for Dad Specially Priced Friday 9 'til 9 at the Bay

Kodak Instamatic Camera—Picture taking's a snap for dad with this famous Instamatic "104" camera. All he has to do is drop in the film cartridge and the camera is ready to shoot. Kit includes camera, film, batteries and flash cube. A gift dad will really enjoy. Special, each **17.99**

The BAY, photo needs, main

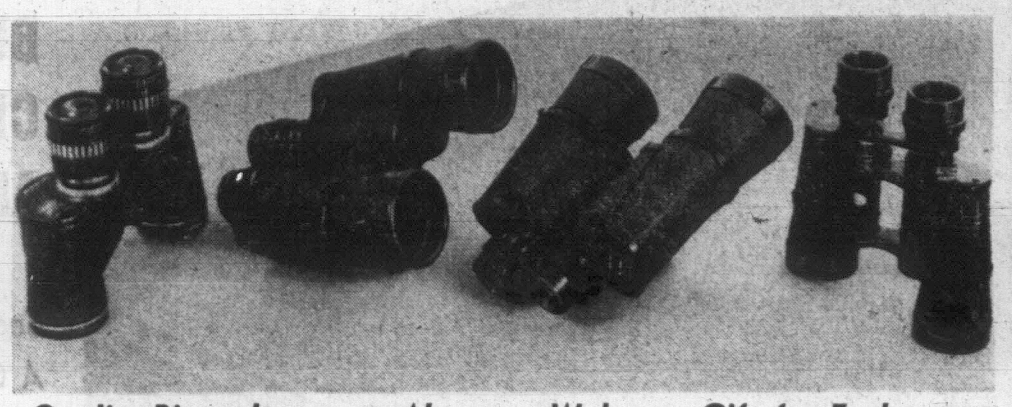

Quality Binoculars . . . Always a Welcome Gift for Father

7x35 A.M.C. Binoculars—Centre focus, Zeiss type—made exclusively for the Bay. Complete with case. Special, ea. **19.99**

7x50 A.M.C. Binoculars — Brilliant light gathering with this "night" glass. Zeiss type with case. A must for boat owners. Special, ea. **29.99**

10x50 A.M.C. Binoculars—Double your power with these fine binoculars . . . the glass with quality and power. Wide angle, centre focus, Zeiss type with case. Special, ea. **29.99**

7x50 Binoculars—A.M.C. Model 605 luxury binoculars for those who want the best. Enjoy wide-angle viewing (578' at 1,000 yards). Designed with large eyepieces for people who wear glasses. Adjustable eyecups, tripod socket built in. Compact design, mono moulded construction. Special, ea. **59.99**

The BAY, photo needs, main

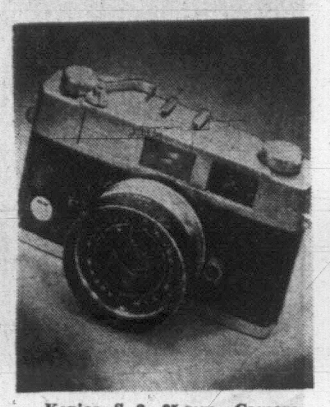

Konica S 2, 35-mm. Camera—Truly a fine camera for father. Features a superb lens, the best viewfinder and a wide range of shutter speeds from 1 sec. to 1/500. All this on automatic with manual override. Makes taking those impossible pictures easy. Special, ea. **89.99** With Case

The BAY, photo needs, main

Meet: Miss Polaroid in the Camera Dept.

Have Miss Polaroid take your photo and show you how easy it is to use any Polaroid camera. She will be in the Bay's Camera Department Thursday, June 13th, 5 to 9 p.m. and Friday, June 14th, 11 a.m. to 3 p.m.

FILM SPECIALS

Polaroid Colour Pack Film—For all modern folding automatic Polaroid cameras. Eight exposures. Sale **5.49**

Polaroid Black-and-White — The fast pack load for all Polaroids including the "big swinger." Eight exposures. Sale **2.99**

Swinger Film—For the compact swinger. Eight exposure roll. Black and white. Sale, each **1.99**

You'll also find specials on all Polaroid cameras.

The BAY, cameras, main

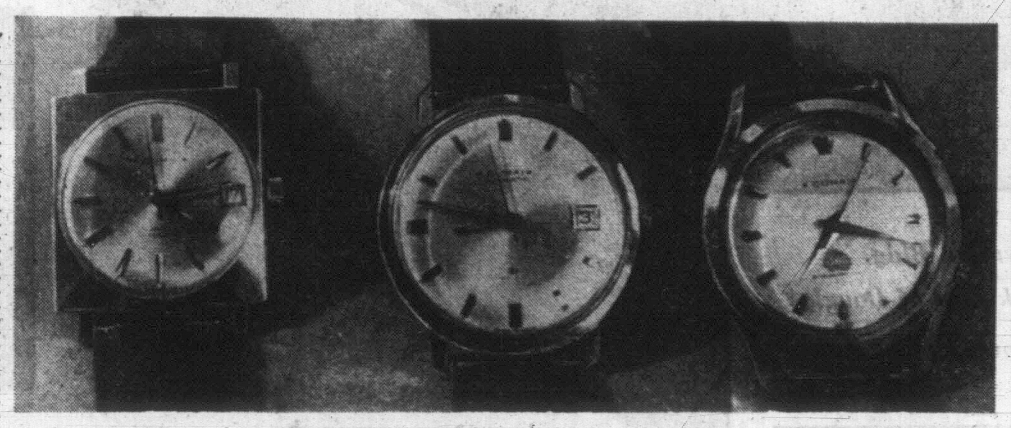

Save 20% on the Bay's Own Quality Dumai Watches for Men

Keep dad on time with a fine quality Dumai watch—specially priced in time for Father's Day. Shock and water resistant Swiss incabloc movement and unbreakable mainspring. Manual wind or automatic with expansion bracelets or leather straps. Each watch carries the Bay's assurance of quality and satisfaction. Guaranteed for one year.

SPECIAL PRICE **23.60** to **71.60**

Reg. 29.50 to 89.50

The BAY, jewellery, main

Shulton Travel Set—If dad's a travelling man, he'll appreciate this welcome gift. Set contains shaving lotion, talcum and spray deodorant. Reg. $3. Special, set **$2**

Shulton Old Spice After-Shave—A spicy, refreshing lotion for dad. Reg. 1.25. Special, ea. **$1**

The BAY, household needs, main

Hair Clipper Sets—Professional style for dad "the barber." Sturdy, heavy duty clippers with three blending guides, thinning shears, comb and instructions. Reg. 14.95. Special, 15-pce. set **10.99**

The BAY, household needs, main

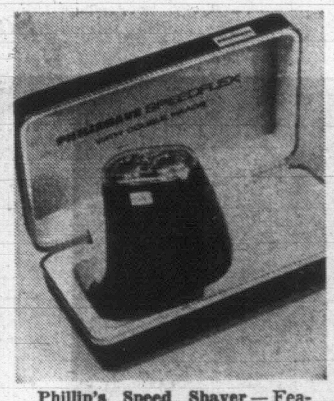

Phillip's Speed Shaver — Features new floating micro groove heads, push button cleaning. Styled to fit your hand. New racing green colour. Flexible coil cord. Sale, each **17.99**

The BAY, household needs, main

Utility Case—A practical gift for dad. Genuine leather case with zipper closing. Beaver grain in black or brown. Holds shaving accessories and brushes. Complete with wet pack. Reg. 4.95. Special, ea. **3.99**

The BAY, household needs, main

Philishave Electric Shaver — Famous Phillips' shaver with three floating heads for maximum shaving comfort. Barber-type trimmer for moustaches and sideburns. On-off switch. Reg. 29.95. Special, ea. **26.99**

The BAY, household needs, main

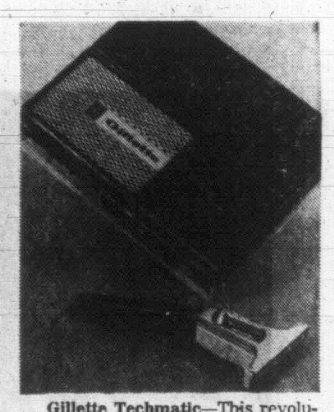

Gillette Techmatic—This revolutionary razor gives dad a new way of shaving. Complete with razor band cartridge. An inexpensive and welcome gift for Father's Day. Reg. 3.98. Special, ea. **2.99**

The BAY, household needs, main

New Jet Spray Car Washer for Dad

Make car washing easy for dad . . . give him this lightweight jet spray with high pressure spray nozzle. It's easy to attach to the garden hose. Dispenses a protective coating of wax. Dries streak and spot free. Special, each **4.99**

The BAY, auto accessories, lower main

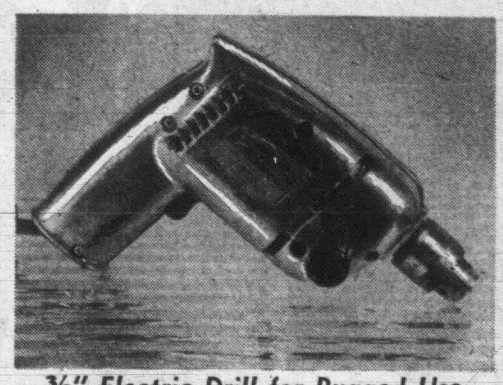

3/8" Electric Drill for Rugged Use

A smartly styled drill with extra chuck capacity. Features 3-amp, 115-volt, 50-60 cycle A.C. motor. Capacity 3/8" in steel, 1" in wood. No load speed 1000 RPM. Full load speed 550 RPM. Double gear reduction ball thrust and self-lubricating bronze bearings. Locking trigger switch. Special, ea. **16.99**

The BAY, hardware, lower main

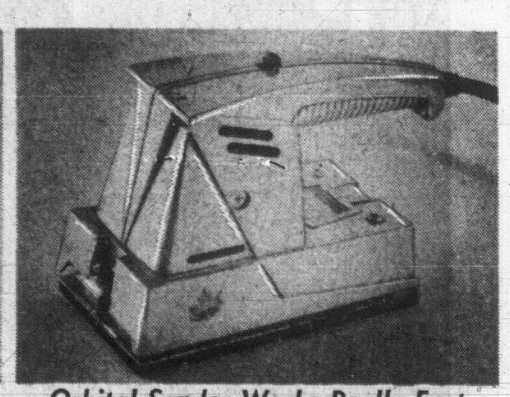

Orbital Sander Works Really Fast

This motor driven sander works fast, won't stall under heavy pressure, sands flush into corners of walls and floors. Lever-type sandpaper clamps permit fast, easy paper changing. Works equally well for polishing, buffing and finishing. Lightweight pressure die cast aluminum. Sanding surface 25 sq. in. 2-amp, 115-volt, 50-60 cycle AC motor. Direct gear drive. Speed 3,000 orbits per minute. Sale, ea. **16.99**

The BAY, hardware, lower main

Treat the Family to a Friday Evening British Buffet in the Olympic Room

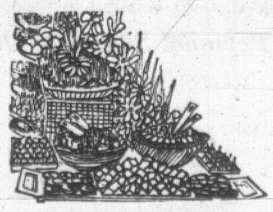

Bring your family and friends to the Bay Buffet Friday evening and enjoy a delicious variety of your favourite British foods. Only 1.49 per person per plate—served between 4:30 and 7:30 p.m. A treat for all.

The BAY, Olympic Room, lower main

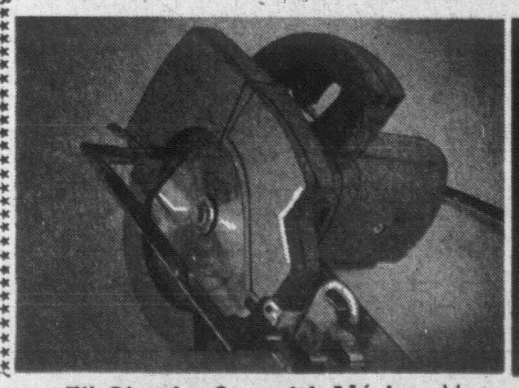

7" Circular Saw with 1¼-h.p. Motor

Rugged performance, big capacity. Precision built Universal motor, brightly finished die cast aluminum housing. Externally adjustable blade, slip clutch, retractable blade guard, calibrated rip guide at 0° to 45°, bevel adjustment. Capacity at 90°—2 5/16"; at 45°—2 1/16", 8-amp. No-load speed 4,900 R.P.M. Full load 2,950 RPM. Special, ea. **32.99**

The BAY, hardware, lower main

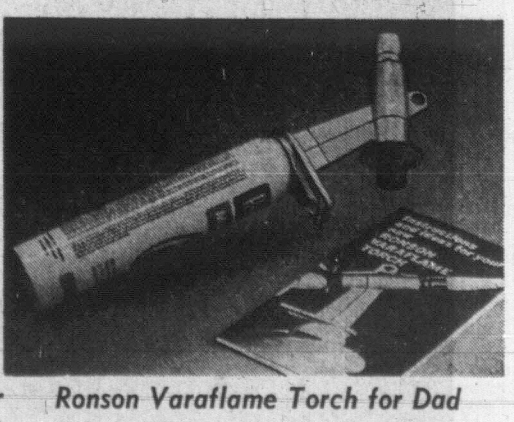

Ronson Varaflame Torch for Dad

The fastest, lightest weight, easiest to handle, most compact home utility torch dad could own. Uses Ronson multi-fill Butane fuel injectors—available anywhere. Hundreds of household uses. A useful gift for dad. Sale, ea. **2.99**

The BAY, hardware, lower main

There's more for YOU DOWNTOWN

Hudson's Bay Company INCORPORATED 2ND MAY 1670

the Bay

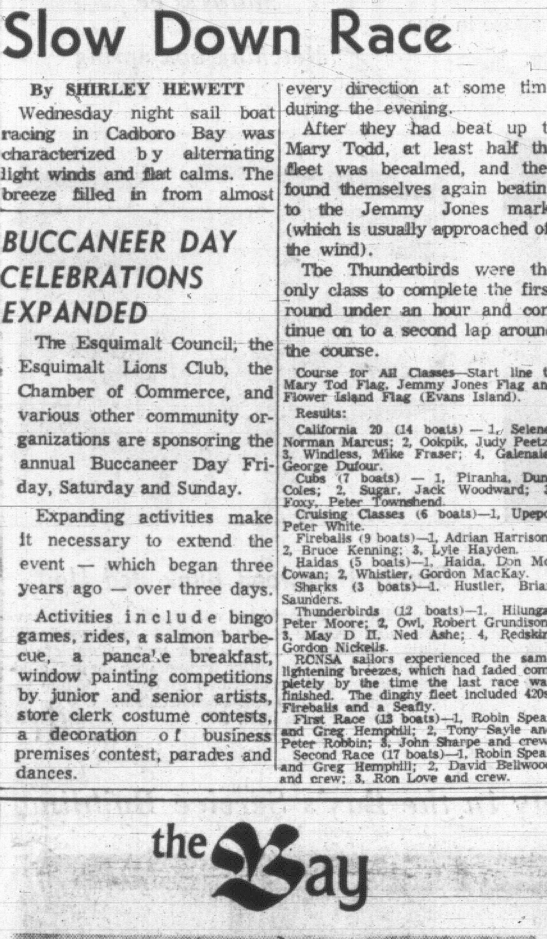

NUMERO UNO

Offers You Good Sense In Scents For Men . . .

We'll put you on the right scent when it comes to choosing grooming aids for dad . . . and Numero Uno* shows you six ways to follow the scent best suited for him. See and sniff this aroma-blended line of six different items: cologne, soap, shave foam, talc, all-purpose lotion and deodorant. Each item is correctly blended to carry the right scent and do the job it's supposed to do.

Searcher Kit—Four jigger size colognes (½ fl. oz. each). Kit **$5**

Soap on a Rope—Choice of four scents. Hard-milled to stay around a long time. Ea. **3.75**

All-Purpose Lotion—Choice of four scents. A real moisturizing lotion. 4 oz. Ea. **4.50**

All-Purpose Talc—Keeps you "shower fresh." Choice of 4 fragrances. 4 oz. Ea. **3.75**

Spray Deodorant—Choice of 4 scents. 4.5 oz. Ea. **3.75**

Shaving Foam—Sets up whiskers for a great shave. Four scents. 6 oz. Ea. **$3**

The BAY, men's toiletries, main

VICTORIA'S GREAT STORE, DOUGLAS AT FISGARD, OPEN DAILY 9 A.M. TO 5:30 P.M. SHOP THURSDAY AND FRIDAY, 9 'TIL 9. DIAL 385-1311. ALL ISLAND CENTRES OUTSIDE THE GREATER VICTORIA AREA AND GULF ISLANDS CALL ZENITH 6040 (TOLL FREE).

WAREHOUSE SALE OF SEALY BEDDING

the Bay

FRIDAY 7 P.M. TO 9 P.M. AND SATURDAY 10 A.M. TO 3 P.M. IN THE BAY SERVICE BUILDING, YOU SAVE ON AN INVENTORY CLEARANCE OF QUALITY MATTRESSES AND SLEEP UNITS FROM FAMOUS SEALY

Sealy "Countess" Mattresses in
A Choice of 3'3" or 4'6" Sizes

You have superb construction with top quality features: scroll quilt flange construction; vertical pre-built border; choice of three outstanding covers; medium firmness in single or double size. Patterned rayon matelasse in blue, gold, floral green. Reg. 59.95 each. **Save ⅓.**

Sale, each

39.99

Mattress or Matching box spring

De Luxe Sealy "Dreamcrest" Unit

Superb value, superb comfort . . . yours in this firm, 375-coil, heat-tempered, spring construction mattress (vertical prebuilt border, white cotton and thick white felt padded), with matching box spring. Size 4'6"x6'2". Reg. $139. **Save ⅓.**

Sale, 2-pce. 89.99

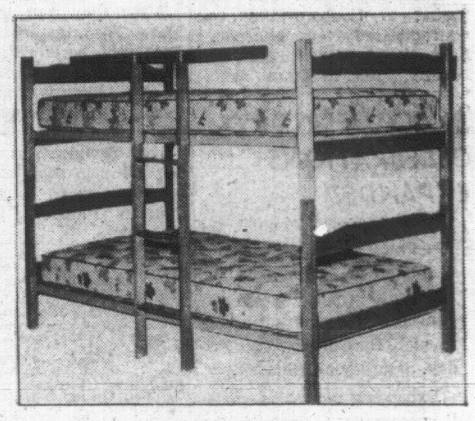

Sturdy Hardwood Bunk Bed Unit

If you like solid hardwood construction, need to save space and provide sturdy youngsters with good solid, lasting comfort . . . here's your unit. Complete ensemble includes two entire frames with ladder, guide rail, springs and spring-filled mattress. Maple finish, crossbeam solid wood construction. Use as two single beds or as a bunk unit. 3'3"x6'2". Reg. 129.95.

Sale 107.99

Save Friday and Saturday in the Bay's Service Building

the Bay DOWNSTAIRS BUDGET STORE

COMBINATION Sale

SAVE ON A WINNING COMBINATION OF A NEW SPORTS JACKET AND PERMA-CREASE ALL-WOOL SLACKS

Sports Jacket and Slacks Combined

29.99

Jacket Special, 21.99 Reg. 29.97

Slacks Special, 10.99 Reg. 17.95

Pair up this winning combination for savings and smart appearance! Choose the latest style in sport jackets . . . 3 button models with single vent in handsome checks and herringbones. Lining of breast pocket is patterned to match jacket. Just pull it out to form a puff. Short, medium and tall in all the latest fashion colours. Match them up with full-cut style slacks of Perma-crease all-wool in colours to co-ordinate with the jackets. Included in the sale price is pant cuffing and jacket sleeve alterations. Jacket sizes 36-46. Pants, 30-42. Don't miss this tremendous bargain in the Budget Store today.

Personal Shopping Only . . . No Phone, Mail or C.O.D. Orders

The BAY, budget store, lower main

There's more for YOU DOWNTOWN

Open Tonight 'til 9 p.m.

Hudson's Bay Company
INCORPORATED 2ND MAY 1670

Victoria Daily Times

VICTORIA, B.C., THURSDAY, JUNE 13, 1968—PAGE 23

Arthur Mayse

The big Shrine circus is coming to town next week with its jungle cats and acrobats, its clowns and its shambling elephants. But a Victoria girl who has a special feeling for that circus and the jolly-boy Shriners who sponsor it, won't be here to enjoy the fun.

Her name is Barbara Rae Brown. She's a bright, sweet kid going on 15. Her hair is dark, her eyes are blue, and the legs that have never supported her without boot and brace are prisoned in heavy casts.

With her parents, Mr. and Mrs. William Brown of 3205 Frechette Street, she set off by car for Portland on Wednesday morning. There, at the Shriners Hospital for Crippled Children, the casts will be removed. Intensive therapy will follow.

When Barbara comes home, she will be almost at the end of a long, difficult painful progression. By Christmas, she hopes she will be able to do a thing she dreams of.

This is to walk into the Victoria Shrine Club's Christmas party on her own two feet.

There's another dream, and we'll come to that in due time. But first, let me tell you more about Barbara and some of the best friends any crippled child can have.

★

These are the fez-topped Shriners, the fellows whose convention capers and exotic parade-wear are no more than the icing on a mighty fine cake. Since 1920, this Masonic brotherhood has dedicated itself to helping crippled children throughout North America.

The Shriners have 19 orthopedic hospitals, one of which is in Montreal and the other in Winnipeg. To this string, they have added four burn-treatment centres for children.

But back to Barbara in her wheelchair, as I found her on Tuesday evening, with her casts fresh-scrubbed for the trip south:

She was born in Nelson, and when she was two years old, the Interior town's Shriners heard about her.

From that point on, young Barbara, medically-speaking, was their pigeon, and the birth-defect that kept her from walking, a Shrine concern. There have been operatins—many of them, performed by some of the finest orthopedic surgeons on this continent. There have been braces and built-to-measure boots, and endless therapy.

Last fall and winter, Barbara underwent four crucial operations in the Portland hospital which for months at a time has been her school and her second home.

A composition she wrote there begins like this:

"It was a warm, bright September afternoon, and as we walked through the forest, we saw all the beauties around us."

Walked. That's the magic word for Barbara.

★

She's a good student, smart in math and language, with three years of typing to her credit. With her to Portland this trip, she took shorthand books which she will do her best to master unaided.

It's worth noting that the family war cry is, "There's nothing we can't do."

So Barbara, when at home, helps with the cooking . . . and washes the dishes . . . and attends the Handicapped Children's Clinic . . . and in rebellion against classical music, plays swinging pop on the family piano . . . and thinks ahead to the day she calls "Uncane."

When she comes home from Portland, it will be crutches and braces for a little while more. Then a cane, which they've told her she may always need.

The Shriners and her own gallantry will bring her that far; but the girl who holds the rarely-awarded Girl Guides of Canada Badge of Fortitude cherishes a bolder dream.

Once in hospital, she watched a movie called "Five Little Pennies," in which a girl who had been similarly crippled celebrates her cure by dancing with her father.

One day, thanks to her good-doing friends in those funny little fezzes, Barbara Brown plans to throw the cane away and dance with her dad too.

And Many Among Them Shall Stumble and Fall

. . . ISAIAH 9-15

By PETE LOUDON

Independent candidate in Victoria, George Burnham drew on the Bible for inspiration when he made his usual speech for re-adoption of the red ensign Wednesday.

Waving the Good Book before a Silver Threads audience, (see Page 17), he quoted Isaiah, champter 11, verse 12:

"And He shall set up an ensign for the nations and shall assemble the outcasts of Israel, and gather together the dispersed of Judah from the four corners of the earth."

He went on to say that Isaiah in chapter 32, verse 5, also relates this Biblical forecast of the present government:

"The vile person shall be no more called Liberal, nor the churl said to be bountiful."

Mr. Burnham may have opened a new and fruitful field for speechmakers.

Obviously former B.C. Highways Minister Phil Gaglardi missed a bet by not quoting Isaiah 49-11:

"I will make all my mountains a way and my highways shall be exalted."

What a wonderful day would dawn if Liquor Control Board chairman Donald McGugan should stand and quote Isaiah 55-1:

"Ho everyone that thirsteth, come ye to the waters and he that hath no money, come ye buy and eat, yea, come buy wine and milk without money. . . ."

Forests Minister Ray Williston could refrain from speech-making and just issue the numbers Isaiah 55-13.

"Instead of the thorn shall come up the fir tree. . . ."

Opposition leader Strachan need no longer dig for eloquence when attacking government backbenchers; but just spout Isaiah 56-10:

"His watchemen are blind, they are all ignorant, they are all dumb dogs, they cannot bark, sleeping, lying down, loving to slumber."

Premier Bennett's rejoinder could come from Isaiah 55-18:

"But be ye glad and rejoice forever in that which I create . . ."

Both Prime Minister Trudeau and Conservative Leader Stanfield could choose to issue Isaiah 66-21 to comfort the people caught up in the housing shortage:

"And they shall build houses and inhabit them, and they shall plant the vineyards and eat the fruit of them."

NDP candidate Dr. Harvey Richardson (Isaiah 66-19) "And I will set a sign among them . . ."

Hydro boss Hugh Keenleyside (Isaiah 60-1) "Arise, shine, for thy light is come . . ."

Isaiah 66-4 would suit all politicians: "I also will choose thejr delusions and will bring their fears upon them . . ."

All seeking re-election (Isaiah 43-18): "Remember ye not the former things, neither consider the things of old."

For returning office and campaign office staffs June 25 (Isaiah) 40-30: "Even the youths shall faint and be weary and the young men shall utterly fall."

And of course, should the election bring about another minority government and the threat of another national contest, the electors might ask each other (Isaiah 1-5):

"Why should ye be stricken anymore? Ye will revolt more and more; the whole head is sick and the whole heart faint."

Bennett Hails Wharf Scheme; 'Pay Dividends'

Premier Bennett is enthusiastic about Victoria's $30,000,000 Wharf Street waterfront development plan and says the provincial government will pay its share of the costs.

"As premier and finance minister I see no difficulty," he said in an interview Wednesday.

"Whatever is agreed on, we'll certainly do our share."

Mr. Bennett said he was "very enthusiastic" when he read about the plans in Tuesday's Daily Times.

'PAY DIVIDENDS'

"It will pay great dividends," he said.

The premier said the plans in principle appear to fit in well with the overall development of the provincial capital area.

He said British Columbia is the only province that has a capital area improvement commission and stressed that the $200,000 spent annually by the body is aimed at making the entire area beautiful.

"We're anxious to greatly improve the whole region — Esquimalt, Oak Bay, Saanich . . ." he said.

PROVINCIAL SHARE

Projected provincial share of the more than $3,000,000 in estimated public expenditure is about $743,000. The premier made no direct comment on the figure, simply pledging the province would do its part in any three-way including municipal and federal governments.

The plan envisions an urban renewal facelift for 44 acres in the waterfront area and includes provision for high-rise apartment units, a hotel-convention centre, tourist-oriented retail outlets and pedestrian malls and parks.

Mr. Bennett was interviewed as he readied for a two week tour of the Interior and northern B.C. He left for Kelowna today.

Mayor Hugh Stephen termed the premier's reaction as "the most encouraging reaction we could receive at this time."

The mayor added that the proposed development was just a part of a continuing city program designed to give British Columbia a capital city of which all citizens could be proud.

"Coming at this time the premier's enthusiastic endorsement of the scheme is most gratifying. It means that we can move into phase two of the study and the eventual actual implementation of the scheme with a great deal of confidence.

"We know that Ottawa looks on the project with favor, and now with the premier supporting us we can look forward to moving ahead at the earliest possible moment."

City planner Geoff Greenhalgh also expressed pleasure at the premier's reaction.

ALL LEVELS AGREE

"It is very reassuring to know that all levels of government like what has been done to this time and what we propose to do in the near future," he said.

"But I think it should be pointed out that whatever the three levels of government do, the success of the scheme depends entirely on private enterprise.

"Government has demonstrated and will continue to demonstrate its confidence—it's up to private enterprise now to make the proposals work."

City manager Dennis Young agreed.

"We can't help but be happy at the premier's enthusiastic support," he said. "I think it demonstrates that although there has been some criticism over the time taken to prepare the report, the consultants and our city planning staff did their homework well.

"I am sure that with the premier as a supporter, private enterprise will realize that the Wharf Street waterfront proposals offer the most exciting development prospects in Canada today."

Theft from Mails Brings 6 Months For 18-Year-Old

An 18-year-old was sentenced today to six months in prison for theft from the mails.

Stephen Lambert, of 4649 Cordova Bay Road, was an employee of a messenger company contracted to deliver special delivery letters.

He was arrested June 5 after two special investigators for the post office sent marked special delivery letters to themselves.

The letters were not delivered. Lambert pleaded guilty to the charge.

Magistrate Ostler told the accused the offence "strikes at the heart of one of the vital services to the country."

$500 Impairment

A man was fined $500 today for impaired driving.

Morris Hamilton, 3126 Irma, was arrested May 20, after police observed him sitting in his car at Burnside and Irma with the engine running.

RARELY SEEN on Vancouver Island, 76-pound wolf shown with conservation officer Ray Rogers was shot by Sayward man when spotted close to his farmhouse. (Photo by John Solly.)

Sayward Man May Have Shot Rare Island Variety Wolf

Did a Sayward man kill the one and only wolf on Vancouver Island?

It all happened early this week when Mrs. Andy Zaplotiski looked out of her farm house window and was startled to see a wolf staring back at her.

It was about 40 feet from the house and gazing intently at it.

She hollered for her husband but by the time he had hung up the phone and grabbed his rifle, the animal had vanished.

Monday it was back!

This time it was behind the house on the Zaplotiskis' 30 acres of partly cleared property, three miles north of Sayward.

From a distance of about 100 feet it was again looking intently at the building. This time Mr. Zaplotiski dropped it with a single shot.

"It's definitely a wolf," said Don Blood in Nanaimo today. He is regional wildlife biologist for Vancouver Island with the fish and wildlife branch of the provincial government.

The question still unanswered is whether it is one of the last wolves native to Vancouver Island.

They are a sub-species or variety, explained Mr. Blood. Such fine differences are generally determined by minute differences in skull measurement.

WEIGHED 76 POUNDS

The dead wolf was a male, weighed 76 pounds and was a little over five feet long, dark on the back and a golden brown on its sides.

Wolves have a different shaped face from wolf-like dogs, said the biologist. They have a slim lanky build with long legs and large feet.

They are usually furtive and Mr. Blood is at a loss to account for this one's behavior.

The Vancouver Island variety is rare—so rare it has been classified as in danger of extinction by the International Union for the Conservation of Nature.

Are they worth saving?

"We think so," said the biologist. "Just the fact that they are here makes them of value."

They are not generally a menace and for several years have been classified as a game animal which means a licence is required to hunt them.

Wildlife authorities are thinking of putting the Island wolf on the protected list. Before the First World War it was quite common but has dwindled over the years.

A specimen was last shot 15 years ago.

"Man doesn't gain anything by wiping ou an animal," said Dr. Clifford Carl, director of the provincial museum.

Mrs. Zaplotiski said today her neighbors report there is a second wolf in the area, about 15 miles north of Campbell River.

That's not all.

Wednesday morning she called her husband out of bed to get a bear off their property.

Fair Selected To 'Dump' Drug

Middle Man Testifies At Hearing

An American had "set up a deal with about 30 guys" for the distribution of narcotics at the Jaycee Fair, central court was told today.

Philip Palucci, of Pennsylvania, employed on the midway at the time of the fair, was testifying at the preliminary hearing of Maurice Racine, 20, 739 Kings.

Racine was charged with possession of marijuana for trafficking after police said they seized 1¼ pounds of Marijuana from a car near the fair.

MIDDLE MAN

Palucci said he was to be the middle man in a deal to "dump" the marijuana.

Asked by defence counsel Don Farquhar if he went around the country doing this, Palucci replied "Oh yea, it keeps people happy."

Palucci said there was nothing in it for him, he just did it for "friendship."

Police said the witness is in custody and is to be deported for illegal entry into Canada.

A second witness, 20-year-old Rajindar Singh, who said he was the driver of the car involved, testified Racine and another man asked him if he would keep the marijuana in his car overnight May 13, but he said he did not see if Racine actually put anything in the car.

RCMP Const. Daniel Creally testified he found a large green bag containing several smaller bags of green plant like material under the back seat of the car on the morning of May 14.

Racine was arrested on a warrant later that day at the fair. The hearing is continuing.

B.C. NURSES GOING AHEAD WITH STRIKE VOTE FRIDAY

The Registered Nurses' Association of British Columbia said Wednesday it is going ahead with its government-supervised strike vote Friday despite possible government intervention.

"If nothing is done to meet nurses' demands we will have to proceed on the course we are taking," said Evelyn Hood, the association's personnel director.

However, she said that if the provincial government brings its newly-created mediation commission into the dispute and it advances a binding decision, the nurses will discard any strike plans.

12 DAYS TO GO

Rain Big Concern Of Grit Planners

Use of Beacon Hill Park for an open-air rally for Prime Minister Trudeau Monday has now been given full approval by Victoria City Hall.

The prime minister will speak at about 8 p.m. on the south slope near the Mile Zero sign. He'll arrive on the scene by helicopter.

From there the PM travels to the airport in an open car, with a brief pause at Town and Country Shopping Centre.

Big concern of the Liberal campaigners now is whether or not it will rain Monday night.

If it does, what happens? Victoria campaign manager Alan Cox was asked. His reply "Mass suicide."

There are plans for a sudden shift to Esquimalt Arena in event of a deluge but the shift won't be lightly made.

The PM, incidentally, will be flying here direct from a one-hour telecast at Vancouver which will be carried over channels 6 and 8 at 6:30 p.m. He goes from here to Calgary.

National Conservative Leader Robert Stanfield will have one advantage over his rivals by being the first "big gun" to speak to local audiences.

People who are voting in the advance polls can do so with his words ringing in their ears, but the advance poll will be completed before the Liberal and NDP leaders speak.

The advance poll voting takes place Saturday and Monday 9 a.m. to 9 p.m., closing an hour later than the regular polls on June 25. Mr. Stanfield will be here tonight at Memorial Arena, 8:30.

Prime Minister Trudeau will be here Monday night but voters will have time to do little more than see him before the advance polls close. Mr. Douglas doesn't appear until June 23. He'll the last word before the general voting begins.

The advance poll, for people who intend to be out of their own polling division on election day, will be conducted at various places.

In Victoria — Victoria West, Central Junior Secondary, S. J. Willis Junior Secondary, Sir James Douglas, Monterey and Uplands schools.

In Esquimalt-Saanich K of P Hall, Sidney; St. Luke's Church Hall, St. Martin's-In-The-Field Hall, Esquimalt United Church Hall and St. Matthew's Parish Hall, Langford.

Victoria returning officer Dave Wilson says it's too late now to change location of some polling places where there were complaints about stairs. But he says anyone who can't handle the stairs should phone him and "I'll see they have an opportunity to vote." Number is 386-6384.

Ask The Times

Q. Could you tell me who selects the All-Star teams of the National Hockey League and what are their qualifications?—B.H.F.

A. The coaches of the 12 NHL teams select the All-Star teams as well as the major individual awards—Hart (most valuable player), Lady Byng (gentlemanly player), Norris (top defenceman) and Calder (best rookie) trophies.

Anyone wishing a question answered is invited to send the question along to the Times, addressed to "Ask the Times" Editor. Questions and answers will be published daily.

All questions should deal with matters of fact and be of general interest. The Times does not undertake to solve conundrums or legal problems. Nor will it attempt to put a value on old coins, stamps or antiques. These should be submitted to a dealer.

THEY CREATED A HOME . . . . . FOR A MOTHER AND HER CHILDREN

Fernwood Ladies March to a Snappy Self-Help Tune

By PETE LOUDON

If there was to be a poor people's march in Victoria, most of the Fernwood Ladies would be qualified for the first platoon.

Not that they'd be there. They're not much for demonstrating, weeping or complaining. But they're a snappy bunch when it comes to doing.

Take last week when they heard about the girl they call Val—a young wife, her husband melted away with the winter snows and she, not only left to care for a two-year-old, but in hospital having a new baby.

Prior to going to hospital Val's toddler had been with grandparents but they didn't have room for another baby they said. She could get welfare assistance. She couldn't get a place to live.

There's a woman salesman with a city real estate firm who's a soft touch in situations like this. She ran her feet off looking but the best she could come up with was an unfurnished apartment. And Val didn't have anything to put in it.

And that's where the Fernwood Ladies came in. They call themselves ladies rather than just women because although half of them are on welfare and almost all have experienced some family troubles, they aim to maintain a ladylike manner in meeting their problems.

They came together through a mutual association with the Family and Children's Service and Children's Aid workers at the field office at Fernwood and Gladstone. Like the mothers of the better known Low Income Group, they're a self-help organization, pooling their efforts to give each other a break from housework, in painting bees, or canvassing for the Red Shield.

Sometimes they just get together to swap ways of stretching a pound of hamburger to feed a houseful of kids.

It was their vice-president Mrs. June Akehurst who spent four hours on the phone marshalling the Fernwood Ladies to help Val. She was on the verge of giving up her new baby to adoption.

Not any more. The Fernwood gals came up with a chesterfield, dishes, bedding, curtains, pots, pans, even some baby toys.

One member throughout her personal distress had carefully preserved a dinner set for better days—kept it packed away where she could count on finding it. It went to Val. So did enough clothes to keep both infants going for years.

What the Fernwood Ladies didn't have they cadged from relatives and friends. That's how they got some male muscle and trucks and cars for the supply line too.

Why didn't they draw on their own experiences and call in the Salvation Army, the Red Cross, St. Vincent de Paul Society—or just leave the matter to the professional social workers?

"It occurred to us," said Mrs. Akehurst, "but sometimes there are waits and delays, you know brick walls. We went ahead and did it so fast the welfare worker was outpaced."

And here's the kicker—to be thrown in the teeth of the next person who tells you the trouble with people on welfare is they won't help themselves:

"We wanted to show we just don't sit back and say 'gimmee.'

"We wanted to do it without asking others for help."

For once, the Fernwood Ladies wanted to feel rich.

And they are, aren't they?

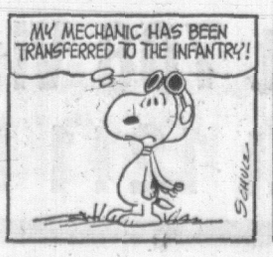

SHOPPING GUIDE

A Husband's Opinion On Gifts for Father

By PENNY SAVER

My husband peeked over my shoulder as I wrote yesterday's column on camping equipment. "Things like that make good Father's Day gifts for an outdoor father," he commented, then suggested that I take him shopping so that he could point out the things he thought would be most appreciated. As I could have predicted, he wasn't all that helpful. As he mooned over his favorite departments, gazing at equipment he has been longing to buy for years, I explored the shelves for something new. Once I had found it, I called my spouse and asked his opinion. "Hey, that's a good idea," he would say. "Just what I need for my fishing trips." Then he would be off again until I called.

One of my discoveries that raised his enthusiasm to a high pitch was a 28-piece set of cutlery. "See, there are four place-settings. Jack and I could have two meals without washing dishes!" The metal of these well-shaped utensils are securely attached to black plastic handles. The whole set sits in a pocketed plastic liner which rolls up to fit in an attractive zippered cylinder of white plastic or vinyl with pictures of outings on the outside. Each of the four place-settings includes a knife, fork, soup spoon and coffee spoon. In addition there is a combination bottle opener-corkscrew-punch, a ladle, a strainer-spatula, a large cooking spoon, and a paring knife —all the things husbands forget. The complete set is $6.98.

Clothes Rod With Many Uses

"Jack could use that in the cabin of his boat," was the comment on an extendable clothes rod designed for the car. This rod will make any unused corner into a closet and is the ideal solution for that tidy tot who wants to hang his own clothes but cannot yet reach the closet rod. The ends of this metal clothes rod have loops to fit over any handy hook. It adjusts to fit the available space. These rods come in various weights and range in price from $1.98 to $2.49. What, you can't imagine cluttering your rear view with clothing? The manufacturer thought of this too. Each rod comes with a couple of washers — much like the ones in your tap — that hold the clothes where you want them. Even if your safety is not at stake, as in a boat or trailer, it is a good idea to keep the hangers from sliding around freely at the risk of dumping those suits and dresses on the floor.

On a wet day I would want my fishing basket to be waterproof — especially if my lunch were inside. For $3.95 there is a collapsible fishing basket of rubberized canvas in a muddy green color. There are three roomy side pockets for little things and grommetted holes in the bottom allow air to circulate and moisture to drain away. Metal snaps hold the pockets and lid shut. This bag is stiffened at the mouth with metal. There are collapsible metal supports inside that hold it upright during use but let you store it in a small space when it is not needed. My husband agreed that it was as practical as could be.

Please call me at 382-3131 if you would like to know where we shopped for these items.

THE BETTER HALF By Bob Barnes

"I hope this upper left second molar isn't a favorite of yours."

Parties Honor Bride-Elect

Several parties have been held to honor Miss Charlotte Crawford, whose marriage takes place this Saturday.

Mrs. H. Borris was assisted by her daughter, Mrs. D. Greet, when she gave a shower in her Lincoln Road home. The gifts were in a laundry hamper. Corsages were presented to the honor guest, her mother, Mrs. A. Crawford; the groom-elect's aunt, Mrs. R. Wratten, and his grandmother, Mrs. C. Woolley.

A luncheon shower was given by Miss C. Smillie and Miss E. Smillie at the Dominion Hotel. A decorated laundry basket contained the gifts. Ribbon corsages were received by Miss Crawford, her mother and Mrs. Wratten.

Mrs. J. Shaw and her daughter, Chris, gave a surprise shower in their home on The Rise. Brooches were presented to the bride-elect, her mother, Mrs. Wratten and Mrs. Woolley.

The Pacific Avenue home of Mrs. J. Bishop was the scene of a bathroom shower with gifts being presented in a miniature wishing well.

A grocery shower was given by Miss Judi Mayar and Miss Nancy Robson at the latter's home. Gifts were in a decorated garbage can. Corsages, made from vegetables, were received by the bride-elect, her mother and Mrs. Wratten.

The bride-elect's aunt, Miss Jessie Nicol, gave a luncheon at the Olde England Inn. Corsages were received by the honor guest, her maid of honor, Miss Mayar; her bridesmaids, the Misses Chris Shaw, Nancy Robson and Diane Davies, and the flower girl, Andrea Crawford.

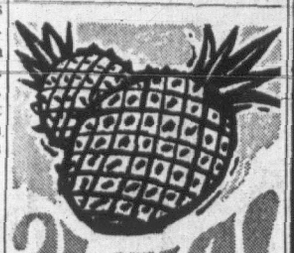

aLOHA

DAIRYLAND GOES HAWAIIAN WITH PINEAPPLE SALAD COTTAGE CHEESE

Dairyland pineapple salad COTTAGE CHEESE

The meal-in-a-minute dairy food! At your favourite store.

WHY GROW OLD?

By JOSEPHINE LOWMAN

Try to Plug Up Some Of Those Energy Leaks

Energy is a "happening" when an individual is blessed with an extra amount of it, but it doesn't happen to everyone. Most people have a limited amount and must guard and reinforce this aid to happiness.

Lowman

A high level of energy activates plans and makes it possible for dreams to come true. Without it these may lie stagnant, half forgotten and never realized. Energy adds zest to life. It gives daily living wings! Every effort to increase our store is well worthwhile.

We too seldom stop to think of this and therefore allow many leaks in our energy to continue. Some of these are negative thoughts and emotions: Worry, envy, sensitiveness, hate, fear or self-consciousness. Then there are over-weight, poor nutrition, boredom, lack of exercise, insufficient sleep, poor posture, trying to do too much, smoking too much and eating too much.

If people would just plug a few such leaks they would be amazed by the increase in their pep. There are many little boosts we can give our energy as well as stopping any existing leaks. Deep breathing is a lazy but soothing, effective way to do this.

The usual breathing of the average person is far too shallow for best health. It has been estimated that we use only about one-sixth of our lung capacity. When we realize that the oxygen in the air we breathe goes to the lungs and then to the blood, to be taken to all of our tissues where it is vital to body processes, we understand its importance.

Breathing exercises are used extensively in the treatment of emphysema. They have been found helpful in cases of insomnia and nervousness. They relieve tension. They can increase your oxygen intake and therefore your energy.

This is one you can do any place. Exhale, slowly, emptying your lungs of air. Now breathe in slowly, taking as long as possible for the inhalation. Count the seconds it took you to inhale. Hold your breath for the same length of time. Then exhale very slowly, taking the same length of time you did for the inhalation.

Two warnings; never hold your breath until it is uncomfortable. Also, do not do too many of these at one time. You can get over-oxygenized. If you feel the least bit dizzy stop for a while.

For Josephine Lowman's free leaflet describing relaxing exercises, send a stamped, self-addressed envelope with your request for "Exercises For Relaxing" to Josephine Lowman in care of this newspaper.

CLUBWOMEN'S NEWS

Give Reports — Mrs. W. R. Jeffs, regent, and educational secretary Mrs. Lance Hall reported on the recognition ceremony of Esquimalt Senior Secondary School when the Esquimalt Chapter, IODE, met on Monday. They told members that the regent had congratulated the graduates and presented a book for the school library. Echoes secretary Mrs. J. C. MacDonald read from a quotation by the late Mrs. R. R. Shortreed, a past provincial president, in which she emphasized the need to give money and of oneself in helping others. Mrs. L. Ellsley-Collard, world affairs convener, read articles on achievements in student education and teacher training in Malaysia in recent years.

Dinner Meeting — A dinner at the Gov'nor's Grill was held by the Phi Zeta Chapter of Beta Sigma Phi Sorority recently as a windup of their year's activities. Following the dinner the members met at the home of Miss Teresa White, president for the coming year. A spoon was presented to Mrs. C. Borgeois, who is leaving the chapter and moving to Halifax, N.S. Gifts were exchanged and 'secret pals' revealed. Special thanks were given to Mrs. Denny Anderson for being member advisor during the past year, and to Miss June Mann, retiring president.

CONFIDENTIALLY YOURS
Barbara Brent

MONTREAL, June 13th — This year, we're thinking big in our holiday planning. Instead of the same old nearby places, we're thinking of Europe or the Far East. Why don't you do the same? With help from THE BANK OF NOVA SCOTIA, you can make those faraway dreams a reality *right now*. Just ask for a low-cost, life-insured Scotia Plan Loan. (If you're dependable, with a steady income, it's yours.) Then arrange payments to suit your budget — taking three years to repay if necessary. Why not talk to the friendly people at The Bank of Nova Scotia — now?

WHEN IS SALT MORE THAN SALT? When it's a household cleaner, an ironing aid, a gargle . . . in short, when it's WINDSOR SALT, the crystal-pure salt with so many uses around the home! I use it to clean my deep flower vases, and to keep sink drains free of grease. Mixed with salad oil, it does a great job of removing rings from furniture. Used dry, it frees my iron of rough spots in a flash! And, of course, everyone knows what a great mouth-wash-gargle it makes. Why not keep a good supply of Windsor Salt around your house? P.S. Lest we forget — it does great things for your cooking, too.

EVERY WOMAN KNOWS that beauty is more than skin deep. It's a matter of confidence — a priceless feeling of poise. And every woman can discover the beginning of this deep and lasting beauty with DEMURE — a mint-fresh liquid douche, gently medicated to relieve irritation and help destroy odour-causing bacteria. And most important, Demure is dainty, feminine. You'll love it! Another thing you'll be pleased about — the Demure people have just published an informative little booklet called "Feminine Hygiene", with answers to all your questions on douching. It's yours — free — when you purchase Demure at your favourite drugstore.

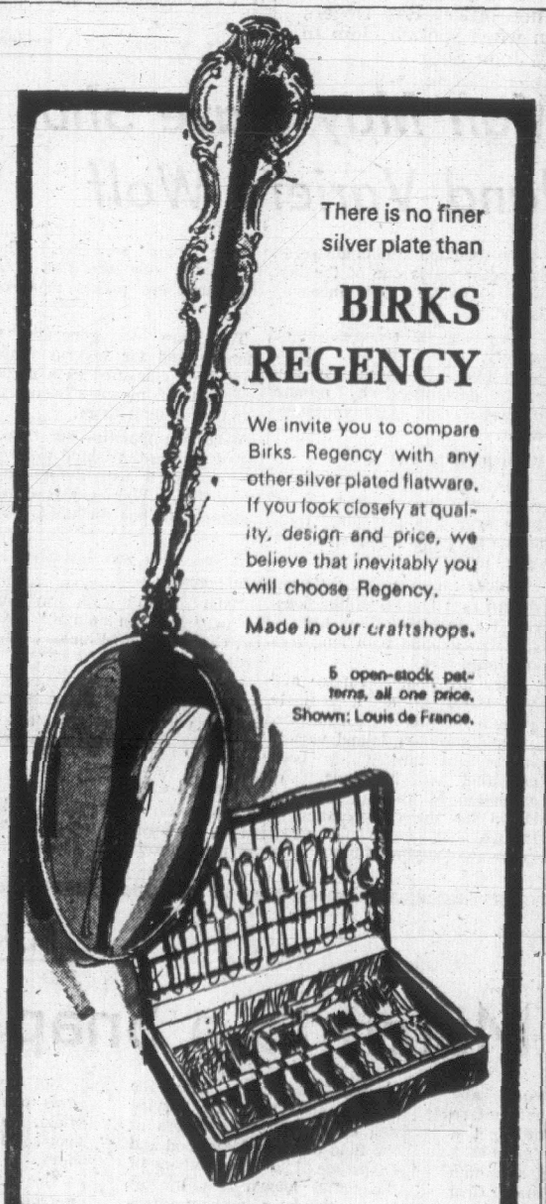

There is no finer silver plate than

BIRKS REGENCY

We invite you to compare Birks Regency with any other silver plated flatware. If you look closely at quality, design and price, we believe that inevitably you will choose Regency.

Made in our craftshops.

5 open-stock patterns, all one price. Shown: Louis de France.

60-pce. set in walnut cabinet. Reg. Open Stock Price 180.50 ..... 164.00

Also available in 44 and 52-piece sets for 8 and in open stock.

BIRKS

Convenient Budget Terms Available

Feel Better, Become More Active with Increased Amount

WOMEN REACT TO PROTEIN TEST

KINGSTON, Ont. (CP) — Increased intake of protein in the diet may cause women to feel better and be more active, a study by the University of Manitoba shows.

Dr. J. A. Moorhouse, associate professor of physiology, announced results of the study Wednesday at the annual meeting of the Canadian Federation of Biological Studies.

He said the experiment studied the habitual protein intake of a group of men and women between the ages of 75 and 85. While the protein level was shown to have no correlation to the physical characteristics of either the men or the women, there was a physical correlation among the women.

Thus, if the women increased their protein intake, they became more active and felt better, but when the intake was reduced, the process was reversed.

In an interview later, Dr. Moorhouse said that until more research is done, no explanation could be given for the apparent response.

Gibson's

STARTS FRIDAY

WHAT MAKES A SALE AT GIBSON'S SO GREAT!
Quality Merchandise at Low Sale Prices

NOW OUR INTERMISSION
"SPRING INTO SUMMER"

Sale

- COATS
- SUITS
- DRESSES
- COSTUMES
- KNITS
- RAINWEAR
- KISLAV GLOVES
Cotton Doeskin

1/2 Priced Now!

Gibson Girl

Sale

- COATS
- SUITS
- PANT SUITS
- RAINWEAR
- COSTUMES

1/2 Priced Now!

Sorry—All Sales Final at these prices.

Gibson's at 708 View
The Gibson Girl at 1211 Douglas

WILL MAKE NEW HOME IN OTTAWA

Chief Superintendent G. W. Mortimer, RCMP, and Mrs. Mortimer, seen here with their three children, 12-year-old Cathy, Joanne, 15, and 16-year-old Greg, are busy packing at their Shasta Place home these days. On Friday, June 21, the family will head for Ottawa where Chief Superintendent Mortimer will take up a new position as director of service and supply on July 8. ((Bill Halkett photo.)

Women

Women's Editor — Pat Dufour

ON THE MAINLAND

His Honor the Lieutenant-Governor and Mrs. George R. Pearkes will cross to the mainland on Friday where they will attend, and His Honor will present the prizes, at the closing ceremonies of St. George's School. That evening, His Honor and Mrs. Pearkes will attend a Burnaby Municipal Appreciation Dinner, during which His Honor will receive the Freedom of the Municipality.

Wine, Cheese Party

The Victoria Opti-Mrs. Club will hold a wine and cheese party in the main banquet room of the Red Lion Motor Inn this coming Tuesday from 7 to 11 p.m. A program of entertainment will be provided by organist Steve Barclay. Tickets may be obtained at the door and proceeds will be used for the youth work of Victoria Opti-Mrs. Club and the Victoria Optimists.

Return to Toronto

Mr. and Mrs. Hugh Laidlaw Lee and their sons, Michael and Christopher, have returned to Toronto. They were the guests of Mr. and Mrs. T. G. Sewell, 63 Howe Street, while here to attend the marriage of their son, Mr. Roger Duncan, to Miss Helen Sewell. Also here for the wedding are Mr. and Mrs. Marko Konjevod of Montebello, Cal. They are the guests of Mrs. Konjevod's mother, Mrs. James Cameron, 1024 Tillicum Road.

Fly to England To Buy Vegetables

LONDON (CP) — Thrifty French and Belgian housewives are finding it cheaper to nip across the Channel to buy groceries in Britain than to patronize the corner store in Calais or Ostend.

Astonishing as it may seem to Britons who relish the special flavor of French provisions, supermarkets in Dover and Folkstone are doing a roaring trade with Continental customers who snap up such non-Gallic delicacies as Dundee cake, pilchards and even cans of sliced peaches.

Cuts of meat, poultry and even French butter and cheese are all half the price charged in French and Belgian stores.

The housewives pay the equivalent of $6.10 for a day-excursion ticket and figure they still show a profit on their housekeeping, now that the franc buys more in devalued Britain.

Between 100 and 150 women cross to British ports each week to buy bulk groceries. One leading supermarket has installed interpreters and is busily advertising in coastal papers in France and Belgium.

Even the Weather Was British At Gorge Hospital Garden Party

English scones and fruit cake for tea, Welsh cakes and very British cream buns, and unpredictable weather, were just a few of the special features contributing to the British theme when Gorge Road Hospital Auxiliary members held their annual garden party Wednesday afternoon.

Weather being what it was, it was a toss-up whether to move the stalls, representing England, Ireland, Scotland and Wales, inside, but conveners were justified in their decision to leave them in the garden. The rain held off.

SONGS AND DANCES

With weather co-operating, opening ceremonies and entertainment were also held outside. Mrs. W. A. C. Bennett opened the event, after guests were received by Mrs. W. K. Hardy, auxiliary president, and Mrs. C. C. Warren, chairman of the board of directors of the hospital.

Fred Willway was master of ceremonies, introducing the entertainers. The Sweet Adelines sang unaccompanied in four-part harmony, and dancers from the Adeline Duncan studio performed dances of England, Ireland, Scotland and Wales.

Convening the English stall, which featured meat pies and cream puffs, along with other home baking, were Mrs. A. Peddlesden, Mrs. G. McKeown and Mrs. C. Coleman. At the Irish stall were Mrs. C. T. Hammon, Mrs. G. Shattock and Mrs. A. Hertley.

SCOTTISH STALL

The Scottish stall was convened by Mrs. A. Mawer, Mrs. R. B. Simm and Mrs. N. J. Magraw, while Mrs. Y. Mawer, Mrs. F. Harvey and Mrs. S. Smethurst were in charge of the Welsh stall. The four stalls also featured hand-made aprons and novelties.

A wide variety of interesting plants was collected and sold by Mrs. T. G. Dalzell, Mrs. R. G. Aitken and Miss Phyllis Maber.

Refreshments were arranged by Mrs. H. Jackson, Mrs. A. L. Campbell and Mrs. R. Lewis. In charge of tea were Mrs. H. T. Shemilt, Mrs. R. W. Clarke and Mrs. C. L. Read.

ASSIST AT TEA

Ladies of the Royal Purple acting as serviteurs were Mrs. J. F. Christian, Mrs. J. Cook, Mrs. D. R. John, Mrs. W. McGregor, Mrs. E. Ash, Mrs. V. Melbye, Mrs. J. B. Watt and Mrs. T. E. Pagdin.

Mrs. E. R. Owen was in charge of the cake walk, and raffle tickets were sold by Mrs. B. Wiper and Mrs. A. G. Hamilton.

Mrs. C. R. Douglas, who was in charge of tickets at the door with Mrs. E. R. Owen, reported that proceeds from the garden party amountted to $400.

Stop ash tray fires

Partially fill ash trays with Cow Brand. Snuffs out cigarettes completely — no smouldering to distract your driving or set car on fire. Keep a package in the glove compartment.

COW BRAND BAKING SODA

DISPENSING OPTICIANS

ACCURACY AND QUALITY COME FIRST

Your optical prescription is written after a painstaking eye examination, and to provide comfort and lasting benefit your prescription should be filled at a reliable optical dispensary. You are assured of conscientious service at any of our FOUR offices.

Prescription Optical

FOUR OFFICES TO SERVE YOU

Where Prices Are Always Reasonable

DOMONEY SHOES

(Formerly Royal Shoes)

New Ownership Sale

An opportunity for the new owner to meet you . . . an opportunity for you to

SAVE 50% AND BETTER!

On Selected Groups Of
- CHILDREN'S
- TEENS
- MEN'S
- and WOMEN'S SHOES

JUST A FEW EXAMPLES:

★ Man's Black OXFORDS $9.95

★ Children's Leather SANDALS, 2 straps $1.95

★ TEEN FLATS, assorted styles and colors $3.99

★ Women's PUMPS $4.99 and $7.99

★ Italian Type SANDALS $4.95

★ CANVAS SHOES $1.95

SHOP EARLY AS THESE ARE RARE VALUES AND STOCK WILL SELL QUICKLY

FORMERLY ROYAL SHOES

NOW DOMONEY SHOES

636 YATES STREET — PHONE 383-2921

What is the number one wish of all tired

FATHERS?

To relax in his own comfortable high back swivel chair will make him feel on top of the world! So why not surprise your father or husband this year and make him really happy on Father's Day!

Come in and choose from our fine selection of chairs for father.
Priced from $75.00

Chair as illustrated available in six colours.
$128.00

Western Canada's Largest Selection of Scandinavian Furniture — DISPLAYED ON TWO FLOORS

C. e. sorvin LTD.

"Your Scandinavian Furniture Centre"

2500 Douglas Street (corner of Bay St.) 386-2612

FREE CUSTOMER PARKING

Closed Wednesday — Open Friday Until 9

Gordon Ellis Ltd.

CLEARANCE of Summer FASHIONS

BEGINS FRIDAY JUNE 14th — 9 A.M.

COATS

Wools, tweeds, knits, etc. Spring and fall styles, reduced to clear! Sizes 8 to 20.

Reg. $75.00 to $280.00. SALE ..... $39.50 to $139.95

DRESSES

A superb collection in wools, knits, linens, cottons, Arnels etc. Sizes from 10 to 20 and 12½ to 22½.

Reg. $25.00 to $119.50. SALE ..... $10.00 to $69.95

MANY UNDER ½ PRICE

SWEATERS

Cardigans and Pullovers

Lovely imported styles in cashmere, lambswool, and Botany.

Reg. $15.95 to $89.50. SALE ..... $5.00 to $35.00

SUITS

Wools, tweeds, knits, in two and three-piece styles. Sizes 10 to 20 and 12½ to 22½.

Reg. $59.50 to $135.00. SALE ..... $35.00 to $79.95

SWIMWEAR

Large selection, in time for summer swimming . . . mostly imported styles. Sizes 8 to 20.

Reg. $14.95 to $50.00. SALE ..... $7.95 to $29.95

SKIRTS and SLIMS and BERMUDA SHORTS

Discontinued Shades and Styles Reduced to Clear

$9.95 to $19.95

GLOVES - SCARVES - BLOUSES - RAINCOATS

AND MANY OTHER ITEMS

Budget Terms Available

CIVIC PARKING TICKETS VALIDATED

682 Fort St.

Between Douglas and Broad

"THE BRITISH WOOLLEN SHOP"

GORDON ELLIS LTD.

Open Friday till 9 p.m.

Phone 384-2416

PLAN 'OPEN HOUSE' AT ANIMAL SHELTER

This coming Saturday, from 2 to 4:30 p.m., the Victoria Branch of the Society for the Prevention of Cruelty to Animals will hold its annual "open house" at the shelter, 3150 Napier at Burnside. Members of the Greater Victoria Dog Obedience Training Club and their dogs will give a demonstration, the kennels will be open for inspection, and the Women's Auxiliary will operate stalls of home baking and gifts. Home-baking items should be brought to the shelter that day. Extending a warm welcome to Victorians are, left to right, Mrs. D. Jones, Mr. H. R. Dyce and Miss Elizabeth Byers.

DONATE MONEY FOR PICTURES

For the first time in the history of the picture loan project of the Art Gallery of Greater Victoria, a sum of money has been set aside for outright purchase of pictures for loan.

Mrs. Ray Hadfield, chairman of the picture loan committee, at the annual dinner meeting of the Women's Committee to the Gallery on Wednesday evening, presented $1,000 to Gallery director Colin Graham, for pictures to add to the picture loan collection. The committee will continue to rent pictures from artists as well.

Women's Committee president Mrs. Robin Skelton also presented $5,000 to Mr. Graham for purchase of pictures for the Gallery. This donation from the Women's Committee is the only grant with "no strings attached," and with which Mr. Graham can buy any pictures he feels would be an asset to the Gallery.

In reviewing the year's work, Mrs. Skelton paid tribute to members who convened the many events which helped to raise money for the Gallery.

Mrs. C. H. Miller was in charge of the committee's part in selling programs for an exhibition of French tapestries, for which the committee received $466.45.

A fashion show which raised $823.45 was convened by Mrs. Graham Harris, while a one-day sale of paintings and crafts organized by Mrs. R. S. Conn and Mrs. R. T. McKean realized $1,300.

The annual ball, arranged by the dance committee under the convenership of Mrs. A. Daysmith, showed a profit of $790. Mrs. J. M. Plecash organized a card party for members in February.

The rummage sale in March, convened by Mrs. J. Michaelis, raised a further $1,324.28, and another new event, a French auction convened by Mrs. W. L. Wood, realized $325. Proceeds from the annual house tour amounted to more than $1,400.

Mrs. G. S. Bryson acted as liaison when committee members handled ticket sales for a show of British fashions, and profits for the committee amounted to well over $800.

Donations of $200 from the silk screen group, and $300 from the picture loan committee will be on next year's financial statement.

Mrs. Skelton also thanked Mrs. Alec Reid, Mrs. S. L. Cumberland and their helpers for their work in re-decorating the tea room with the help of money donated by the picture loan committee. Publicity chairman Mrs. D. L. Telford was also thanked by the retiring president.

Services to the Gallery and its members, Mrs. Skelton reported, have included the running of the monthly picture loan; the picture-of-the-month service to business offices; provision of refreshments at receptions, and the organization of a luncheon for members of the Western Association of Art Gallery directors.

Succeeding Mrs. Skelton as committee president is Mrs. Alec Reid. With her on the new executive are Mrs. A. R. Alexander, first vice-president; Mrs. E. Horne, second vice-president; Mrs. C. H. Miller, recording secretary; Mrs. B. L. Rounding, treasurer, and Mrs. K. B. Barnes, corresponding secretary.

The NUTSHELL RESTAURANT

A quiet, gracious, delightful dining room located in the busy shopping and business section of Victoria.

627 FORT ST.
Between Government and Broad
Open 9 a.m. to 8 p.m.
SERVING DINNERS
MONDAY THRU SATURDAY
'TIL 8:00 P.M.

We Hate To Harp On This, But
This Is The Season For
prescription sunglasses
FOR SINGLE VISION FROM $16.95
For men, women and teen-agers. Bring your optical prescription for glasses to us. Round top bifocals, $5.00 extra.

LONDON DRUGS LTD
DOWNTOWN VICTORIA
OPTICAL DEPT.
763 FORT ST. PHONE 386-7578

DEAR ABBY . . .

Music While You Work Irks Worker

By ABIGAIL VAN BUREN

DEAR ABBY: I work in an office. The management went to a lot of expense to put in music. It's supposed to increase your efficiency, but it doesn't increase mine. In fact, it slows me up. Those tunes bring back memories. Some are good, but some are depressing and my mind wanders off, and I start thinking about everything but my work.

I asked my boss to cut off the music where I work. It's a whole area so they took a vote, and I lost. So the music stayed.

I work a lot better when it's quiet. Am I nuts? Or are they?

WONDERING

DEAR WONDERING: Nobody need be "nuts." You're entitled to your own preferences, but in a "democratic system," the majority rules. (P.S.: If it will make you feel any better, I'd have voted with you.)

DEAR ABBY: We are going to a wedding where the bride will be four-months pregnant. Both she and the boy are 18 years old and will have graduated from high school the night before.

What is the proper thing to say to the young couple as well as to the parents when we go through the receiving line?

WONDERING

DEAR WONDERING: "Congratulations."

DEAR ABBY: How many chances do you think a person is entitled to? My wife was a nice, clean-cut girl from a good Christian home when I married her. (In fact, her Daddy was a minister.)

When our first child was 10 months old I came home from work one day and found the baby wet and screaming and all alone. My wife came home in a taxi at 11 o'clock that night, dead drunk.

She said she went to the corner grocery store, met a friend, and they went out for "a drink." One led to another and before she knew it, hours had passed. She begged for one more chance, so I gave it to her.

This has been going on for six years, and it's always the same story. I can't count the "one more chances" I've given her.

We have two kiddies now, and my mother says she will take care of them for me if I decide to leave my wife. Abby, I love her. When she's sober, she's a wonderful, sweet person, but I can't go on like this. She's begging for "one more chance." What should I do?

BIG PROBLEM

DEAR BIG: Tell her you will give her one more chance if she agrees to give "Alcoholics Anonymous" a chance. A.A. has succeeded when every other formula for lasting sobriety has failed. They are listed in your telephone directory. But the one who needs the help has to do the calling.

DEAR ABBY: Recently your column used a letter describing the techniques of two mothers when their children yelled during injections. One mother promised a new doll if her daughter would shut up; the other spanked hers when she didn't.

I avoid either course by telling the child, "Remember, it will hurt a little when the doctor puts the needle in. If you think it hurts too much, don't yell. Just tell him it hurts, and he will take it right out again!"

GRANDMA

Everybody has a problem. What's yours? For a personal reply write to Abby, Box 69700, Los Angeles, Calif., 90069 and enclose a stamped, self-addressed envelope.

For Abby's booklet, "How to have a lovely wedding," send $1.00 to Abby, Box 69700, Los Angeles, Calif., 90069.

ROMANCE in... gray

The "Romantic Look"

It speaks softly of the romance in a woman. Feminine, coquettish, promising. A return to a younger summer . . . in light and soft linens, silks and crimps. Not even the flowers outdo our variety of colors. From..... $26.00

MAYFAIR SHOPPING CENTRE
385-4831
PORT ALBERNI—114 3rd Ave. South

Step Lively! in

Better than Barefoot
COBBIES CASUALS
for
Town and Country
The casual shoe with built-in comfort and fit!
Always at
King's
1453 DOUGLAS

FAIRWAY SUPER MARKET
272 GORGE ROAD WEST
GIANT SUMMER DISCOUNT SALE
PRICES EFFECTIVE June 13, 14, 15. Thurs., Fri., Sat.
WE RESERVE THE RIGHT TO LIMIT QUANTITIES
OPEN 'TIL 9 P.M.
(Eraser to Rub Out High Prices)

YOUR TOTAL FOOD BILL LOWER AT FAIRWAY

Sharpest Prices in Town!!!
MAGIC FAIRWAY'S DISCOUNT PENCIL

CIGARETTES 3 for 49
Regular size 200's. Per carton
KING SIZE 200s. Per carton $3.59

FRESH FRYING Grade A CHICKEN lb. 39c
Whole
Comp. Reg. Price 53c

CROSS RIB ROAST lb. 75c
Canada Choice, Canada Good

BEEF SAUSAGE lb. 39c
Gov't Inspected

COTTAGE ROLL lb. 59c
WHOLE OR HALF
Comp. Reg. Price 79c

YORK FROZEN MEAT PIES
Turkey, Beef, Chicken
3 for 65c

ICE CREAM
SELECT ½ GALLON
Comp. Reg. Price 89c
67c

CARNATION COFFEE-MATE
11-OZ. LARGE JAR
Comp. Reg. Price 89c
69c

Pineapple 2 for 39c
KONTIK 19 OZ.
Comp. Reg. Price 2 for 53c

TULIP BRAND DANISH CANNED BACON
1-LB. TIN
Comp. Reg. Price 99c
79c

Pineapple Juice 2 for 49c
DOLE, 48-OZ. TIN
Comp. Reg. Price 39c

SCOTT Toilet Tissue 8 rolls 79c
Comp. Reg. Price 99c

CANNED MILK 8 for 1.00
CARNATION, TALL TINS
WITH 3.00 ORDER OR OVER

Bleach 25c
PERFEX, 32-OZ.
Comp. Reg. Price 31c

NESQUICK INSTANT CHOCOLATE 2 lbs. 75c
Comp. Reg. Price 99c

LOCAL FRESH LETTUCE ea. 10c
Comp. Reg. Price 2 for 47c

COCONUT
MARTIN'S
7-OZ. PKG.
Comp. Reg. Price 2 for 47c
2 for 39c

LOCAL HOUSE TOMATOES lb. 29c
Comp. Reg. Price 39c

FOIL WRAP 59c
Stuart House Heavy Duty
Comp. Reg. Price 71c

WATERMELON ea. 89c
LARGE SIZE
Comp. Reg. Price 1.29

Campbell's Cream Mushroom Soup 4 for 65c
10-OZ. TINS
Comp. Reg. Price 2 for 41c

National Government Seen Answer to India's Problems

By RAM SUNDAR
Canadian Press Correspondent

BOMBAY (CP) — There is a growing feeling in India that only a broad-based "national government" can solve the country's political and economic problems.

The suggestion has come from such eminent figures as Jayaprakash Narayan, the Gandhian social reformer, J. R. D. Tata, the industrialist, M. C. Setalvad, a former attorney-general, and Chakravarti Rajagopalachari, India's first governor-general and founder of the conservative Freedom party.

Many leading newspapers also say Prime Minister Indira Gandhi should take other "like-minded" national parties into her government so that, as one journal put it, "the politics of strife can be replaced by the politics of constructive endeavor at this time of great crisis on almost every front."

The Congress party has been in sole charge of the federal government since India became independent 21 years ago. However, in last year's general election—the fourth since independence—its hold over Parliament was considerably weakened.

The ruling party now has only a majority of 20 in the Lok Sabha (lower house), and fears have persisted that defections within the party may upset the stability of the Gandhi administration.

Want Talent Pool

Champions of the national government idea argue that the Congress party has failed to solve the complex linguistic, economic and defence problems, that the post-Nehru leadership is "mediocre" and that the Gandhi cabinet has failed to inspire the masses. They say that "all available talent must be pooled within the framework of a democratic structure at the top."

Rajagopalachari, a veteran politician with a wide following, has been urging that the prime minister should dissolve the present government and form "a non-party all-talents national council so that the home front may be organized by persons with direct and intimate knowledge of the problems of speedy production and distribution and by those who do not have any axes to grind by way of party or personal interests."

The demand for a national government has also been made at several citizens' meetings in Bombay, Calcutta, Madras and other Indian cities.

At a citizens' rally in Bombay it was argued by several speakers that only an all-party administration can prevent the "slow disintegration" of the country as a result of linguistic and regional movements.

Idea Rejected

However, informed observers think that there is no prospect as of now of the Congress party leadership agreeing to reconstitute the federal government on a wider basis.

In fact, both Mrs. Gandhi and Deputy Prime Minister Morarji Desai have rejected the idea.

Mrs. Gandhi does not agree that a coalition of like-minded parties will be stable. "No party today seems to be like-minded even within itself," she said in an interview.

Desai does not think that India is facing a major crisis which alone, in his view, would justify the formation of a national government.

Significantly, those who advocate the idea of a national government in New Delhi seem to be agreed that there should be no change in the prime ministership.

There is a general concensus that Mrs. Gandhi should continue to be at the helm of affairs, and this is regarded as a tribute to her leadership.

Some political commentators think that the Congress party will not be able to resist the demand for a broad-based government for long. They suspect that "internal pressures" will force Mrs. Gandhi to pay more heed to the idea.

However, there is no credible evidence that the Congress party is faced with serious discipline problems. Recently, two key men in the Gandhi cabinet —Home Minister Yeshwantrao Chavan and Agriculture Minister Jagjivan Ram—publicly denied rumors that they were not getting along well with the prime minister.

Both Chavan and Ram are considered to be politically ambitious. But they are also realists and know that they lack the national standing and personal popularity of Mrs. Gandhi, the daughter of the legendary Jawaharlal Nehru.

PLANE FIRE KILLS 6 AFTER RUNWAY MISS

CALCUTTA (AP) — A Pan American Airways jetliner, groping its way through monsoon rains, hit short of the runway at Dum Dum International Airport early today and was destroyed by fire.

An airline spokesman said the dead included five passengers and one stewardess. Survivors, some badly injured, included nine crew members and 48 passengers. Five company employees were travelling as passengers.

A flight control tower duty officer said the four-engined Boeing 707 approached the airport in "moderate to heavy rain." He said it "undershot," hit the ground, burst into flames and within minutes it was burned out. Some of the passengers were trapped in the wreckage.

SINGER CENTERS

Singer Happy Birthday Sale!

Buy this

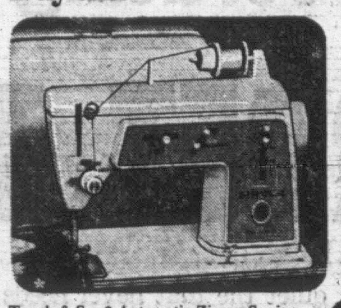

Touch & Sew* Automatic Zigzag Sewing Machine by Singer. Built-in stitches at the touch of a finger. Sews straight, zigzag and chainstitch. Push-button bobbin. Many more exclusive Singer features. (Model 626)

And get one of these free

Singer Portable Stereo Record Player. Value $59.95 (Model HE 2210) FREE!

or Singer AM/FM Portable Radio. Value $59.95 (Model 930FBD) FREE!

or Singer portable typewriter. Value $69.95 (Model T-51) FREE!

or Singer Rug Shampooer/Floor Polisher. Value $69.95 (Model 7-23) FREE!

Equally great gift items with other Singer Sewing Machines. See them all at Singer Centers.

SINGER CENTERS
Use the Singer Credit Plan. Singer makes it easy.
726 YATES STREET, VICTORIA, 383-6513
Nanaimo—101 Commercial, 753-4622
Authorized Representatives:
Port Alberni—317 Argyle, 723-6311
Courtenay—441 Cliff, 334-3852
What's new for tomorrow is at SINGER today!*
*a trademark of the Singer Company of Canada Ltd.

TANG'S "CUCKOO" SALE

STARTS FRIDAY!

MEN'S TOUGHIE SOX. Reg. 1.50 pr. SALE ..... 89¢

LADIES' SWIMSUITS
One and two pieces. Also Bikinis. Sizes 10 to 18. Reg. $9.98 to $25.00.
SALE $4.99 to $17.99

SHAMROCK SLIMS
LADIES' LINED WOOL SLIMS. Sizes 9 to 16. Reg. 12.98. SALE 5.99

CHILDREN'S SPRING COATS
GIRLS' BLOUSES, SLIMS
1/3 to 1/2 OFF

BOYS' SPRING JACKETS
Cords, Nylons, Poplins
Sizes 2 to 18
⅓ to ½ OFF!
SALE
$2.00 to $5.98

LADIES' DRESSES
Good selection in linens, knits, nylon, arnels, blends and crepes. Sizes 7-20, 14½-24½. Reg. to $19.88. SALE... $6.99 and $8.99

LADIES' SHIFTS, T-SHIRTS, BLOUSES— Slims, shorts. Reg. to 5.98. Sale $1.00 and $2.00

Open Thursday and Friday until 9 p.m.
FREE PARKING—Three doors north at Dunlop Tire

TANG'S PAGODA
2624 DOUGLAS STREET 384-8686

A REALLY BIG DEAL!
SUITS
$49.50

There are suits at $49.50 . . . and there are suits at $49.50. MOST OF ALL . . .

there are Les Palmer SUITS

that are incomparably better suits at $49.50 . . . BELIEVE US!

EXCLUSIVELY AT

Les Palmer LIMITED

714 VIEW ST.

Across from View St.
Parking — ONE HOUR FREE
382-2825

Newspaper Advertising Stimulates Buying!

The new red and white germ killer.

Stripe has a new formula that kills germs.
We've put a jolt of hexachlorophene into every red stripe.
So now it kills on contact millions of the germs that can cause breath problems.
It actually cleans your mouth and keeps it clean for hours.
How does this new Stripe taste? Lively and tingling.
How does it clean teeth? Superbly.
Brush with new Hexachlorophene Stripe. It doesn't kid around.

WHAT DO THEY DO if they feel a sneeze coming on? They try and ignore it. Torre Duo, Danish balancing specialists, will appear with the Shrine Circus at Memorial Arena on Monday and Tuesday. Twenty-eight other acts are included in big show.

FAMED DUO COMING

Thesis Developes Humorous Play

One would scarcely expect to find a university thesis developing into an often humorous and generally lighthearted entertainment.

But it was from a thesis that the two-man show, Great Knights of the Theatre, grew and became a successful enterprise on both sides of the Atlantic and was recorded for the British Broadcasting Company last November.

Next Tuesday evening it will be seen at McPherson Playhouse, starring its originator Martin Jenkins, with the gifted Scottish Canadian actor Harry Hill, as the other half of the duo.

It is being presented as a benefit performance to provide bursaries for secondary school students wishing to attend the University of Victoria Summer Theatre Workshop.

Mr. Jenkins, one of Britain's successful young actor-producers, says that the idea for the show first came to him when he prepared his university thesis on the great actors of the English stage.

He felt that the items he came across in his research—secrets in the lives of people like Garrick, Keane, Irving, Gielgud, Olivier and Scofield, their problems and the ways in which they prepared for a role—could be shared with a wide theatre audience.

Revolving the show around differences of approach and interpretation with regard to the taxing role of Shakespeare's King Lear, gives it a central theme.

Jenkins himself experienced at first hand the work of world renowned Paul Scofield in the role.

He took part in the famous Peter Brook production which starred Scofield, toured Eastern Europe and went to Lincoln Centre in New York in 1964.

Martin Jenkins has performed Great Knights of the Theatre at Stratford-upon-Avon, in Birmingham, London, Liverpool, Edinburgh and in the United States in Boston, Providence, R.I., Washington, D.C. and Philadelphia.

The Community Arts Council of Greater Victoria is carrying out a sponsorship of Great Knights by arranging for hosts to make up theatre parties.

It is the third spring production by Robert Price and Associates, the other two being The Odd Couple and Roar of the Greasepaint (now playing at the McPherson) both of which have had Harry Hill in major roles.

TORONTO actor Mark Winters is one of two men who hope to take off from Judique, N.S., in a balloon for a trans-Atlantic flight, ending somewhere between Africa and England. Takeoff is expected sometime this week.

Herbert Read Dies

MALTON, England (UPI)—Sir Herbert Read, poet, art critic, author and philosopher, died at his home near this Yorkshire town Wednesday, aged 74.

STRATFORD FESTIVAL

Midsummer Night's Dream Arouses Praise, Scorn

By VICTOR STANTON

STRATFORD, Ont. (CP) — The Stratford Festival production of Shakespeare's A Midsummer Night's Dream was a crowd pleaser Wednesday night although not all critics' were happy with it.

The near-capacity audience gave the cast the longest ovation of the Festival's first three presentations, although no one actor was singled out for applause as was William Hutt in Tuesday night's production of Molinere's Tartuffe.

The critics' assessment of John Hirsch's interpretation of Shakespeare's comedy ranged from predictions it would be the sell-out hit of the festival's 16th season to condemnation for being offensive.

Sydney Johnson of the Montreal Star said of the production: "Everything is overdone and overplayed to get a belly laugh and . . . Mr. Hirsch is an extraordinarily skilful and inventive director who never attempts anything he cannot pull successfully."

"This production is so skillfully staged that it will be the sell-out hit of the . . . season."

JANE CASSON SPARKLES

Mr. Johnson said, however, that only one character, Jane Casson's Helena "was able to make the comedy sparkle with wit while projecting the Shakespearean verse with clarity of line and expression."

"The rest were either dull or, when not, were playing pure farce."

Peter Bellamy of the Cleveland Plain Dealer criticized the production for what he called "a dripping homosexual aura which many will find extremely offensive."

He praised Martha Henry for being "probably the sexiest, semi-nude Titania in the history of A Midsummer Night's Dream," but said that "with most of the males around her, her overwhelming femininity is wasted."

Herbert Whittaker of the Toronto Globe and Mail applauded the production for finding "its triumphs in time-honored charm and glorious fun."

"Titania and Oberon . . . are lithe, proud and beautiful as created by Martha Henry and Christopher Newton," he added.

Elliot Norton of the Boston Record American called Hirsch's version of the play "an erotic escapade" and "while it is arresting, never dull, never boring, a little too much to take."

"There is not much joy . . . in this unorthodox sin 'Dream' which dares to be different but fails to delight."

Stewart Brown of the Hamilton Spectator said of the production: "It is groovey and it is great."

Exciting Discovery Made By B.C. Archaeologists

A team of museum-university archaeologists excavating an Indian village site on Mayne Island, has recently made its most important discovery to date.

Two clay pits believed to be at least 2,000 years old with one containing evidence of burnt wood, were uncovered. Various small stone implements have also been found at various soil levels.

Don Abbott, curator of archaeology, said the excavation so far has revealed three soil components — the last and deepest showed that an ancient people had inhabited the site 3,000 years ago.

The clay pits and their use is a mystery, he said, but the position in the soil indicated they were made about 2,000 years ago.

"We are excited with the discoveries," he said. "It will all help towards putting the jig-saw puzzle together on how the "Indian culture developed in prehistoric times."

John Sendy, archaeologist, is in charge of the party which includes 15 students from the University of Simon Fraser.

Also working on the project is Frazer Smith, a member of the Tsartlip band, and an authority on the culture of the Salish people.

The village site overlooks Active Pass. Members of the party live in tents and will be there for the rest of the summer.

One of the things archaeologists are on the watch out for pieces of fired clay which might throw some light on a small head of pottery found on Saturna Island 19 years ago and believed to be of Oriental origin.

were the clay pits used for pottery making? So far no traces of pottery has been found.

Only one midden containing pottery has been discovered in the Americas to date. In 1965, masses of pottery were found on a site in Equador, establishing that a Japanese tribe had made a trans-Pacific journey to South America about 3,000 years ago.

At the close of summer, the party plans to make test digs on Georgeson Bay, Galliano Island, situated on the other side of Active Pass.

WHY NOT GIVE "DAD"
SOMETHING DIFFERENT THIS TIME?
How About a Professional
SIMONIZ WAX JOB
for His Car?

COUPON
FATHER'S DAY SPECIAL
Reedeem this coupon for a prepaid, hard-wearing Simoniz wax job for his car—good to the end of June, 1968. Estimates FREE!

From $10 Same Day Service 6-Month Guarantee

ISLAND CAR SHINE LTD.
755 Cormorant Street (behind "Jolly Friar") 388-9222

For the Latest in Hair Styling
ANNIVERSARY
Special
at
MAISON GEORGES
COIFFURES LTD.

WIGS, FALLS and WIGLETS
100% Human Hair

WIGS—Semi-hand made, adjustable $39.95
FALLS—Semi-hand made $39.95
WIGLETS—6"-10" long. All shades. One price $12.95

Complimentary shampoo and set for your own hair with every wig you purchase.

CARRYING CASE ..... $15.95 STYROFOAM WIG BLOCK $1.49

SALE IN EFFECT JUNE 14th-22nd

BIG DISCOUNT ON PERMANENT WAVES

669 FORT ST. 388-5585
726 HUMBOLDT ST. 388-4532

Woolco ... dramatic new decorating idea!

OZITE CARPET TILES

The soft, warm, quiet tile that never needs waxing or polishing . . . because it's carpet—made with VECTRA!

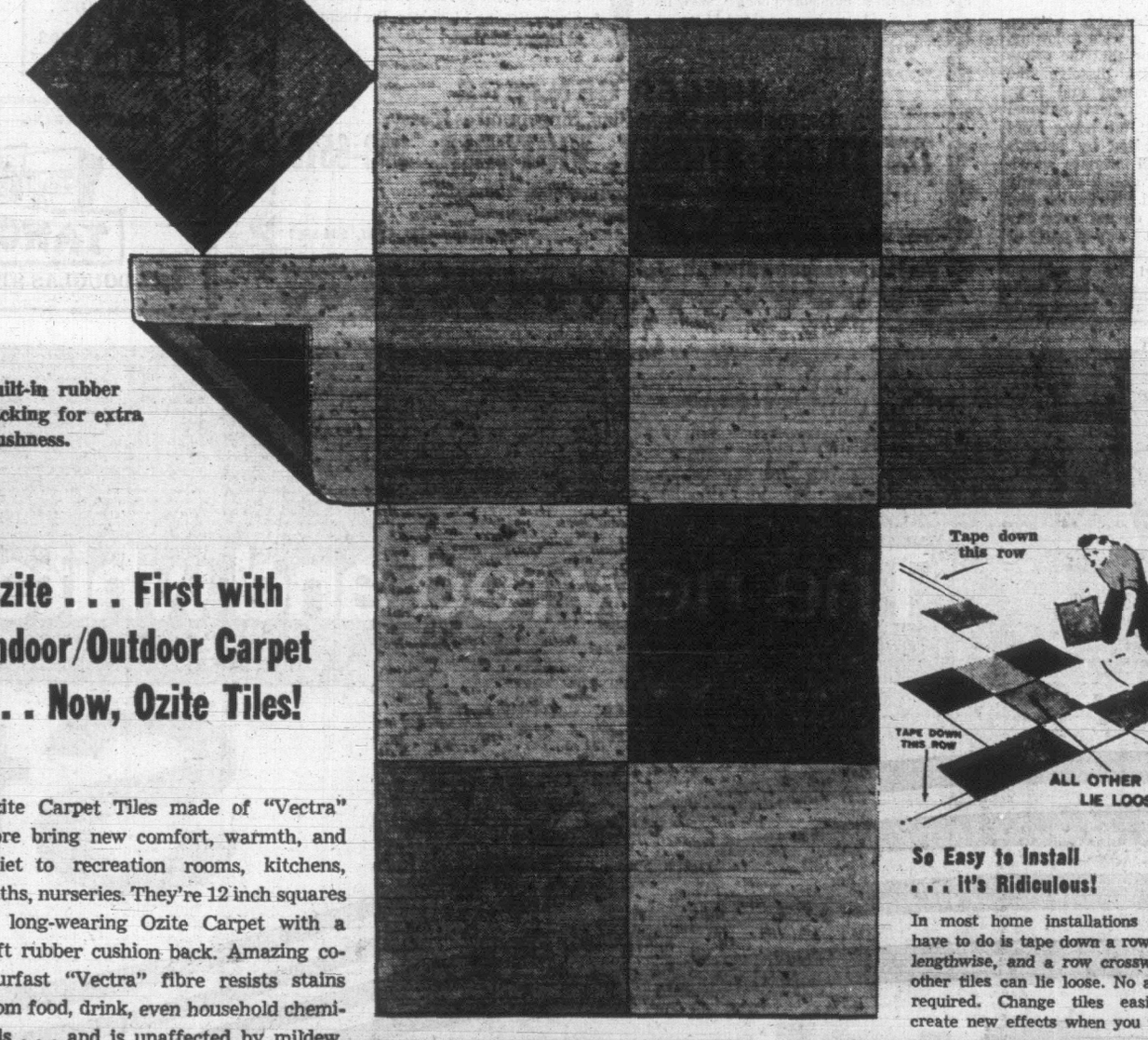

Built-in rubber backing for extra plushness.

Ozite . . . First with Indoor/Outdoor Carpet . . . Now, Ozite Tiles!

Ozite Carpet Tiles made of "Vectra" fibre bring new comfort, warmth, and quiet to recreation rooms, kitchens, baths, nurseries. They're 12 inch squares of long-wearing Ozite Carpet with a soft rubber cushion back. Amazing colourfast "Vectra" fibre resists stains from food, drink, even household chemicals . . . and is unaffected by mildew. Dense, firm surface resists soils . . . and vacuums clean easily! Ozite Tiles are easy to install . . . and a full range of colours make design possibilities limitless. Where would you use Ozite Carpet Tiles? Use your imagination!

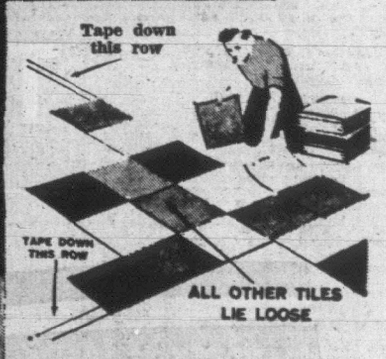

So Easy to Install . . . it's Ridiculous!

In most home installations all you have to do is tape down a row of tiles lengthwise, and a row crosswise. All other tiles can lie loose. No adhesive required. Change tiles easily and create new effects when you want!

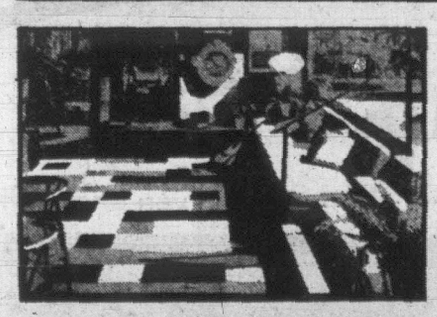

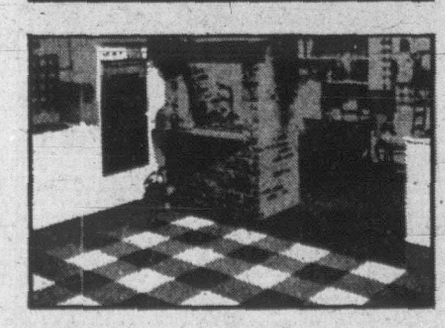

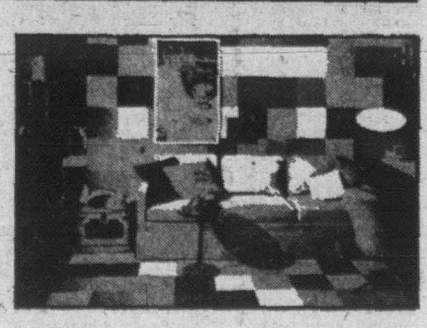

.94 PER TILE

Personal shopping only, please! Shop early while quantities last!

OPEN 10 a.m. to 10 p.m. DAILY

Ozite Town and Terrace Carpet. For outdoor use. Sq. yd. 6.95

Ozite Town and Terrace Carpet. For indoor use, has underlay bonded to the carpet. Sq. yd. 8.95

OPEN A "CHARGE IT" ACCOUNT

TOWN AND COUNTRY SHOPPING CENTRE, DOUGLAS ST. AND SAANICH RD.

386-2121

CLASSIFIED WANT ADS

386-2121

BOX REPLIES

All replies to private box numbers available from 8:00 a.m. to 6:00 p.m. Monday to Friday inclusive.

Classified Counter, 8:00 a.m. to 6:00 p.m. Business Office, 9:00 a.m. to 5:30 p.m., Monday to Fridays inclusive.

OFFICE HOURS

CLOSED SATURDAY

TELEPHONE HOURS

8:00 a.m. to 8:00 p.m. Monday to Saturday inclusive.

CLASSIFIED COPY DEADLINES

Regular classified advertisements may be placed at the counter, 8 a.m. to 6 p.m. on the day prior to publication, Monday to Friday inclusive by telephone 8 a.m. to 8 p.m. Monday to Saturday inclusive.

All classified semi-display copy must be in the possession of Victoria Press Ltd., 2631 Douglas Street, by 4 p.m. on the day prior to publication, with the exception that copy for Monday Times must be in by 4 p.m. Friday.

FULL COVERAGE CLASSIFIED RATES

30c per line per weekday; 85c per line for three consecutive days; $1.53 per line for six consecutive days. $1 minimum charge on advertisements placed by telephone. Minimum advertising two lines only. Contract rates on application. (Above rates apply to B.C. only.)

Birth notices, $2 per insertion.

In Memoriam Notices, Cards of Thanks, Death and Funeral Notices, not exceeding 12 lines, $2.90 first insertion and $2.05 subsequent insertions. Each additional line, 30c daily.

Births, Deaths, In Memoriam Notices, Cards of Thanks not accepted by telephone.

SUBSCRIPTION RATES

Wherever carrier service is maintained, $2.25 per month.

Single copy sales price: 10 cents daily; 15 cents Saturday.

By mail, Canada and British Commonwealth, one year, $21; six months, $11; three months, $6; single month, $2.25; U.S.A., Australia and Foreign, $3.25 per month (Weekend) Saturday only, Canada, $7 per year; U.S.A., Australia and Foreign countries, 20c per copy or $10 per year.

Authorized as second-class mail Post Office Department, Ottawa. Members Audit Bureau of Circulation.

TERMS OF PUBLICATION

The Victoria Press Ltd. shall not be liable for non-insertion of any advertisement beyond the amount paid for such advertisement.

In the event of an error occurring, the liability on Victoria Press Ltd. shall not exceed the charge for the space actually occupied by the item in question.

All claims on error in publication shall be made within 12 hours thereafter and if not made shall not be considered. No claim will be allowed for more than one incorrect insertion nor for errors not affecting the value of the advertisement.

All estimates of cost are approximate. Advertisers will be charged with space actually used.

All advertising copy will be subject to approval of the Victoria Press Ltd., who reserve the right in its sole discretion to classify, reject or insert copy furnished.

While every endeavour will be made to forward replies to box numbers to the advertiser as soon as possible, we accept no liability in respect of loss or damage alleged to arise through either failure or delay in forwarding such replies however caused, whether by negligence or otherwise.

United States Representatives

SHANNON & CULLEN, INC.

New York, Chicago, Detroit, Cleveland, Atlanta, San Francisco, Los Angeles.

CIRCULATION REPRESENTATIVES

Duncan, Cheminus, P. J. Rogers 746-6181

Lake Cowichan, P. Edwards 749-6771

Nanaimo, R. Lakey SK 3-2766

DUNCAN BUREAU

202 Station Street (Hamilton Electric Building). Office and telephone hours 1 p.m. to 5 p.m., Monday to Friday, inclusive.

PHONE DUNCAN 746-6181

NOTICE OF COPYRIGHT

Full, complete and sole copyright in any advertisement produced by Victoria Press Limited is vested in, and belongs to, Victoria Press Limited; provided, however, that copyright IN THAT PART AND THAT PART ONLY of any such advertisement consisting of illustrations, borders, signatures or similar components which is, or are, supplied to Victoria Press Limited by the advertiser in the form of engravings, matrices, casts, etc., and incorporated in said advertisement shall remain in and belongs to the advertiser.

PHONE DIRECT

386-2121

TO PLACE YOUR CLASSIFIED AD

1 BIRTHS

POWER — Born to Lynda and John (nee Horne), 549 Acland, Victoria, B.C., at St. Joseph's Hospital on Wednesday, June 5, 1968, a daughter, Alana Michelle, 6 lbs., 5 ozs. A sister for Karen. Many thanks to Dr. V. G. Stuart and Maternity Staff. Insured.

STEWART — Mr. and Mrs. W. D. Stewart, Kimberley, B.C., wish to announce the birth of a son, Roland Duncan, May 30, 1968. Paternal grandparents are Mr. and Mrs. Duncan Stewart, Roslyn Rd., Victoria.

5 DEATHS AND FUNERALS

FOOSHEE—On June 12, 1968 in Victoria, Mrs. Eleanor Fooshee aged 82 years of 1044 Hillside Ave., a pioneer of Victoria. She leaves her husband Joe.
Funeral services will be held in McCall Bros. FLORAL CHAPEL, Johnson and Vancouver Sts., on Friday, June 14 at 10:15 a.m. Rev. T. G. Griffiths officiating. Followed by cremation.

SAMBROOKE—At the Lion Gate Hospital, Vancouver, Mr. Arthur Wynne Sambrooke, aged 42 years, born in Fairview, Alta., a resident of 5676 Smith Ave., Burnaby for the past 5 months, formerly of Victoria where he resided for 29 years. He leaves his wife, Florence Winnifred, at the residence; one son, Allyn Glen; his mother, Mrs. Lizzie Sambrooke, and one brother, Jack, all of Victoria. He was a member of the Beach Grove Country Club, Ladner, B.C. Past member of the Royal Colwood Golf Club.
Funeral services will be held in McCall Bros. FLORAL CHAPEL, Johnson and Vancouver Sts., on Saturday, June 15 at 2:15 p.m. Rev. Dr. S. J. Parsons officiating. Followed by cremation. (Containers of flowers would be appreciated).

SAMS—At Vernon, B.C., on June 10, 1968, Mrs. Salma Sams, aged 84 years, formerly of 1324 Grant St. She leaves one daughter, Mrs. Fred (Essie) Beach of Burns Lake; a grandson, Albert Beach; a granddaughter, Mrs. Elsie Evasin of Prince George, and a granddaughter, Mrs. Jack (Linda) Lawrence of Penticton; 4 great-grandchildren; a sister in Finland and a sister in Renton, Wash.
A GRAVESIDE service will be held at Ross Bay Cemetery on Friday, June 14, at 1:15 p.m. McCall Bros. Funeral Directors in charge of arrangements.

SIDLICK—At the residence, 2547 Blanshard Street on June 11, 1968, Frank Sidlick, aged 67 years, beloved husband of Jean; born in Yorkton, Sask., and a resident of Victoria for the past 27 years. Besides his wife he leaves one daughter, Mrs. T. Underwood of Victoria, two sons, Clayton and Floyd both in Victoria, three brothers in Yorkton Sask., one sister in Havre, Mont. Mr. Sidlick was a member of the F.O.E. Victoria. Funeral services will be held on Friday, June 14, at 2 p.m. in the Thompson & Irving Funeral Chapel. Rev. Dr. Emma Smiley officiating followed by interment in the Hatley Memorial Gardens.

SMITH—Eleanor of 1246 Fairfield Road, Victoria, passed away June 11, 1968, aged 86. Survived by one son, Cecil J. (Tony), one grandson, Gordon Brian, of Port Melon, B.C., and one great-grandson.
Memorial Service will be held Saturday, June 15, 1968 at 10 a.m. in the Chapel at Royal Oak Burial Park, 4673 Patricia Bay Highway. Canon H. M. Bolton officiating. No flowers by request. Donations may be sent to the B.C. Cancer Foundation. Arrangements through the Memorial Society of B.C. and First Memorial Services Ltd.

9 IN MEMORIAM

INKSTER—In loving memory of our dear mother, Lucy Isabel Inkster, who passed away June 13, 1966.
In our home she is fondly remembered,
Sweet memories cling to her name,
Those who loved her in life sincerely
Still love her in death just the same.
—Lovingly remembered by Tom and Hazel.

SMITH—In loving memory of our son and brother, Fred, who passed away June 13th, 1965.
His memory is as dear today,
As in the hour he passed away.
—Fondly remembered by Mum, Dad, Des, Lynn and Bruce.

INDEX TO WANT AD HEADINGS

	Classification No.
Acreage for Sale and Wanted	156
Announcements	4
Antiques	85
Apartments to Rent, Furnished	128
Apartments to Rent, Unfurnished	129
Apartments and Suites for Sale	135
Apartments Wanted	130
Auto Body and Painting	109
Auto Repairs and Service	108
Auto Financing and Insurance	110
Bands, Musicians and Orchestras	33
Bicycles	66
Births	1
Boats and Marine	80
Building Supplies	61
Burial Parks	13
Business Opportunities	145
Business Opportunities Wanted	146
Business Personals	40
Business Services and Directory	36
Cards of Thanks	8
Cars for Sale	100
Cars and Trucks Wanted	112
Chicks, Poultry, Hatching Eggs, Supplies	91
Church Page	200
Coming Events and Meetings	15
Convalescent and Rest Homes	123
Cottages, Campsites, Summer Resorts	117
Country Homes and Properties	157
Duplexes to Rent	131
Dancing	43
Deaths, Funerals and Lodge Notices	5
Education	42
Exchange Real Estate	147
Farms for Sale and Wanted	158
Farm Implements	77
Female Help Wanted	26
Florists	12
Foreign Import and Sports Cars	101
Fuel	60
Funeral Directors	10
Furniture	62
Garden Supplies	74
Gulf Island Properties	159
Halls, Warehouses, Offices to Rent or Wanted	137
Heavy Equipment and Machinery	70
Hotels	116
Housekeeping Rooms to Rent	125
Housekeeping Rooms Wanted	126
Houses to Rent, Furnished	132
Houses to Rent, Unfurnished	133
Houses Wanted to Rent	134
Houses for Sale	150
In Memoriam	9
Listings Cancelled	148
Listings Wanted	149
Livestock and Supplies	92
Lost and Found	20
Male Help Wanted	21
Male or Female Help Wanted	25
Miscellaneous for Sale	82
Miscellaneous Wanted	83
Miscellaneous to Rent	86
Monumental	11
Mortgage Loans and Insurance	141
Motorcycles	65
Moving and Hauling	115
Musical Instruments	63
Music Teachers	63A
New Car Directory	99
Parts, Accessories	107
Personal Loans	140
Personals	39
Pets and Supplies	90
Places to Visit	16
Professional Services	37
Property for Sale	154
Property Wanted	135
Restaurants	18
Revenue Properties	144
Revenue Properties Wanted	143
Room and Board	120
Rooms to Rent	121
Rooms Wanted	122
Situations Wanted (Female)	30
Situations Wanted (Male)	29
Situations Wanted (Male or Female)	31
Sporting Goods	79
Stoves and Furnaces	67
Swaps	94
Tires	105
Teachers Wanted	27
Timber	81
Tools and Equipment for Rent	73
Tourist Accommodation	119
Travel	38
Trade Schools	32
Trailers and Trailer Parks	113
Trucks	106
TV, Radio Sales and Service	64
Up-Island Properties	157
Wanted to Rent, Miscellaneous	87
Wanted to Borrow	142
Wanted to Buy Houses	152
Waterfront Properties	127

10 FUNERAL DIRECTORS

YOUR COMMUNITY CHAPELS SENSIBLE PRICES

SANDS MORTUARY LTD.
Memorial Chapel of Chimes
Victoria, B.C. 383-7511

SANDS CHAPEL OF ROSES
Sidney, B.C. 656-2932

SANDS CHAPEL OF HEATHER
Colwood, B.C. 478-3821
Established 56 Years

McCALL BROS.
Funeral Chapels
1400 Vancouver Street
385-4465 — 385-4466 — 385-4467

Recommended by so many in every neighborhood . . . for dignity, service and moderate cost . . . McCall Bros.

FRIDAY

FOOSHEE, Mrs. Eleanor
10:15 a.m. FLORAL CHAPEL.
SAMS, Mrs. Salma
GRAVESIDE.
1:15 p.m.—ROSS BAY CEMETERY.

MORRISON, Mr. Thomas E.
3:30 p.m.—FLORAL CHAPEL.

SATURDAY

SAMBROOKE. Mr. Arthur W.
2:15 p.m. FLORAL CHAPEL.

TO BE ANNOUNCED
ERNST, Mrs. Annie.

THOMSON & IRVING
Funeral Chapel
Est. 1906. Formerly of Winnipeg
A Dignified and Understanding Service at Moderate Cost.
PRE-NEED AT NEED SHIPMENTS
1625 Quadra St. Phone 384-2612

HAYWARD'S CHAPEL
"A GOLDEN RULE SERVICE"
386-3505
734 Broughton St.
A. W. FRANCIS W. H. HAYWARD

CHAPLIN'S FUNERAL CHAPEL
Kindness — Courtesy — Service
1155 Fort 384-5512

11 MONUMENTAL

MORTIMER'S
MONUMENTAL WORKS
ESTABLISHED 1877
"The Finest in Craftsmanship"
633 David Street 383-6421

STEWART MONUMENTAL WORKS LTD., Monuments since 1896
1408 May Street 384-3452

12 FLORISTS

BALLANTYNE'S
COMPLETE FLOWER SERVICE
384-0555 900 Douglas St.

15 COMING EVENTS AND MEETINGS

VIC WEST SOCCER CLUB BINGO

OUR MAIN CHARITY RETARDED CHILDREN

Thursday, June 13
7:30 p.m.
Club Tango

$1 Admission
6 Cards for $2

Now Paying $15 Per Game
2 GAMES $25
1 GAME $50
1 GAME $100

5 Extra Games $30 or More

More Than $500 Cash Every Night

Plus Door Prizes

Bonuses — Free Bus

VANCOUVER ISLAND SOCIETY for Hearing Handicapped Children are holding a strawberry tea, Douglas Room, the Bay, Monday 17 at 1:30 - 4:30 p.m. Bake table, craft table. Tickets 50c. Please help a deaf child to speak.

FAMILY FUN DAY, HORSE SHOW and Amateur Rodeo. Children's entertainment. Fun for all. June 15th at Saanichton Exhibition Grounds. Sponsored by the North and South Saanich Agricultural Society.

CUBAN WOOD CUT PRINTS, NOW on display at University of Victoria Library. Exhibition depicts "The Declaration of Havana." Open Monday-Friday, 8:30 a.m. to 4:30.

RUMMAGE SALE, SAT. JUNE 15, 10 - 12, Old Age Pensioners Hall, Government St. Connie Mack Baseball League.

BUY — SELL — RENT

Through Classified, your most effective advertising media. The rates are reasonable. Phone 386-2121.

20 LOST AND FOUND

LOST — GOLD BROOCH. Reward. Sentimental value only. 382-2050.

LOST, SATURDAY, LADY'S TISSOT watch, Lansdowne area or Yates and Douglas. 382-0824.

LOST — LADY'S GOLD WATCH with bracelet, in Safeway, Foul Bay Rd. or vicinity. 388-5339.

LOST YOUR PET? HOMES wanted, found SPCA, 383-0514.

21 MALE HELP WANTED

WE REQUIRE 1 EXPERIENCED floor covering salesman. Qualifications: enthusiastic, ambitious, alert and willing worker with positive attitude. Own transportantion essential. Knowledge of home builders and commercial developers in Victoria area a definite asset. Excellent remuneration with bonuses upon qualification. Phone sales manager at 388-5831.

THE EMPRESS HOTEL has immediate openings for waiters who are qualified to serve French cuisine in a manner fitting to the new Empress Room. For an interview, please contact Mr. J. Williams or Mr. K. Kristensen at 384-8111.

MAN REQUIRED FOR LOCAL FURniture factory, to make chesterfield frames. Must have carpentry experience and initiative to work without full time supervision. Wages commensurate with ability, plus benefits. Call 388-7365 between 8 - 4:30.

YOUNG MAN REQUIRED BY large Victoria office, to learn general insurance business. Must have minimum of Grade 12 education. Please reply Victoria Press, Box 164 giving age, school attended and business experience.

21 MALE HELP WANTED

EXPERIENCED CLERK - ELEVATOR operator. Must be alert, energetic, have good salesmanship and be able to deal with the public. Steady work, 5 days a week. Victoria Press, Box 170.

ENTHUSIASTIC, HONEST SALESman. Profit sharing and car. Telmac. 385-5441.

ORGANIST AND CHOIRMASTER for St. Martin's Anglican Church, Obed Ave., Victoria. 385-0656.

25 MALE OR FEMALE HELP WANTED

ESQUIMALT-GORGE-HILLSIDE EXCLUSIVE OPPORTUNITY

Here is an opportunity for 2 licensed real estate salesmen or salesladies to develop our business in the Esquimalt-Gorge-Hillside area. We are looking for 2 salesmen, preferably residents in that area, to handle our leads and calls there. We believe that by allotting this territory exclusively to one of two salesmen, thoroughly familiar with the area that they can build up a useful and productive clientele and that a potential high income from this area is available for an energetic, ambitious worker. For confidential interview please call D. G. Whyte at 385-7707 anytime. Mears & Whyte Oak Bay Realty Ltd.

IMMEDIATE POSITION
Manager for out of town new hotel. Vigorous husband and wife team desired. Good salary and bonus — may acquire equity — must accept long hours — meet people well and have experience in all hotel departments. Must manage all controls, but no accounting experience required. Knowledge of courtesy, golf, and fishing an asset. Accommodation and sustenance available. Reply stating experience and your requirements to Victoria Press Box 146.

IS YOUR FUTURE IN REAL ESTATE

APPLICATIONS NOW for the PRE-LICENSING "REAL ESTATE" course. Our training plan will assist you. Join an active volume office. Call Ken Wright, Clarke & Wallace Realty Ltd., 620 Broughton St., 385-8794 anytime.

IF YOU ARE A RESPONSIBLE real estate person with proven ability we can offer you the following opportunity:
GREATER INCOME
A DIRECTORSHIP
ASSOCIATE OF VICTORIA'S MOST HIGHLY REGARDED SALES PERSONNEL.
Byron Price & Associates Ltd.
1314 Quadra Street 385-2458

WANTED
Real Estate Salesmen, Saleslaides
Fast growing aggressive Trust Company requires licensed salesmen, saleslaides for its Real Estate Division. Good commission split, paid advertising, M.S.A. Apply in confidence Victoria Press, Box 134.

CO-ORDINATOR OF VOLUNTEER services for Victoria. Preferred qualifications: thorough knowledge of office procedure with extensive experience in the field of Welfare. Good salary and fringe benefits. Apply Victoria Press, Box 150.

HAIRDRESSER WANTED, GOOD salary and commissions paid. Apply in person, Jerome's Salon, 1455 Hampshire Rd. 383-1323, 385-2613.

ACTIVE COUPLE AS CARETAKers in large block. Must be experienced. No encumbrances. Salary and 1 bedroom suite. State age. Apply to Victoria Press, Box 161.

EXPERIENCED PERSON WANTed for camera and record dept. Apply between 9-1, F. W. Woolworth's, 1200 Douglas.

"TEACH MUSIC TO BEGINNERS in your home. To $700 monthly." Victoria Press, Box 105.

WANTED — EXPERIENCED GRILL cook. Apply in person, Brand's Restaurant.

26 FEMALE HELP WANTED

AVON CALLING
BE A SUCCESS
EARN a good income close to home. Friendly, pleasant and profitable. Representing Avon Cosmetics, quickly puts $ in your pocket. Write J. Guenther, 210 Meade Ave., Victoria, or call 384-7345.

BOOKKEEPER-TYPIST
$352 PER MONTH
plus all major benefits, must be experienced, diligent worker, in 25 to 35 age bracket. Finance company background preferred. 37½-hour week in modern well-located office. Write Canada Manpower today. Refer to placement No. 3-533.

EXECUTIVE SECRETARY REquired for health agency. Must be interested in problems of adult handicapped. This position requires proven administrative ability — agency experience an asset. Car essential. Age 30-50 preferable. Reply to Victoria Press, Box 144, giving full particulars re: age, experience, references, etc.

PRIVATE HOSPITAL REQUIRES graduate nurse for relief duty. Afternoon shifts, Thursday and Friday 1 week, Saturday-Sunday next week. Apply in writing to Victoria Press, Box 168.

EXECUTIVE SECRETARY-RECEPTIONIST. Preferrably between 25 and 40. Must be familiar with office procedure. Write to personnel — Colony Realty Ltd. 1800 Blanshard St.

PERMANENT FULL TIME HELP for interesting and challenging work in busy picture framing and art store. Must be used to stairs and meeting the public. Victoria Press, Box 177.

HOUSEWIVES
STUDENTS
For cataloguing, 12 hours weekly. Ph. 383-2612.

CHARTERED BANK REQUIRES experienced teller to fill part-time position. Hours, 10 to 4 daily, phone 386-3236.

EXPERIENCED DINING LOUNGE waitress, non-student, 20-35. Apply mornings, Nutshell Restaurant, 627 Fort.

EXPERIENCED SECRETARY REquired, various duties including shorthand and bookkeeping. For interview call 386-0712, 9-5 p.m.

PRACTICAL NURSE OR EXPERIenced nurse's aide for full or part-time work in private hospital. 385-0130 before 5 p.m.

CHAMBERMAID OF MATURE age for Marine Dr. Motel. Prefer person in Mt. Douglas to Elk Lake area. 658-5224.

URGENTLY REQUIRED, RELIable day care, 1 child, vicinity North Park St. 385-7567, 6:10 p.m.

KITCHEN HELP REQUIRED. Apply at the Beacon Drive-in, 126 Douglas.

HELP WANTED FOR DAILY housework in rest home. Live in. 384-3942 between 6-7 p.m.

LIVE-IN BABYSITTER URGENTLY required, unwed mother welcome. 477-3907.

WANTED — EXPERIENCED WAITress immediately. Apply in person, Brand's Restaurant.

WOMEN FOR CLEANING DUTIES. Reply with particulars to Victoria Press, Box 135.

EXPERIENCED BANK TELLER required immediately. 386-8494.

LIVE-IN COOK FOR REST HOME. Ph. 658-5070.

EXPERIENCED TELLER REquired, Royal Bank, Colwood.

BABYSITTER REQUIRED, ODD hours, older woman preferred, Vic West. 1 child. 388-4582 or 386-6424, Mrs. Adams.

HAIR STYLIST WITH OR WITHOUT clientele, good worker, top wages and commission paid. Apply Tibor's Coiffures, 747 Pandora, 382-4641.

RECENT GRADUATE OF HAIRdressing school wanted for part time work immediately. 386-6914 for interview.

26 FEMALE HELP WANTED

RECEPTIONIST SECRETARY 5 - 9 week days and/or 9-5 Saturdays. Write personnel dept. Colony Realty, 1800 Blanshard St.

FULL TIME EXPERIENCED saleslady preferably with hosiery department experience, must be capable of some supervisory duties. Permanent position. Victoria Press Box 173.

CLERK WITH BANKING EXPERIence preferred. Must be able to operate adding machine. For holiday relief in July and October and odd days. Apply to Victoria Press, Box 157.

CLERK TYPIST FOR OUR ROYAL Oak warehouse. Own transportation essential. Please apply Eatons personnel office 1150 Douglas on the 5th floor between 11 to 1:30 only.

LARGE PRIVATE HOSPITAL REquires immediately, assistant cook, experience preferred. 386-7771 between 9:30 a.m. - 4:30 p.m. only.

EXPERIENCED MATURE MAIDS for motel. Phone 5-8 eves. 382-1737.

27 TEACHERS WANTED

SCHOOL DISTRICT NO. 65 (COWICHAN)
THE VALLEY WARMED BY THE SUN
TEACHERS REQUIRED

Secondary:
1. Community services - home economics
2. Typing with English
3. Science and Math
4. Typing

Elementary:
1. Primary teachers
2. Teacher-Librarians (Working towards librarian major)
3. Music teacher with teacher's certificate
4. Qualified kindergarten teacher

Applicants are requested to state type of certification held, number of years of teaching experience and enclose copies of recent inspector's reports. Address applications to Mr. A. D. Jones, district superintendent of schools, 2670 James Street, Duncan, B.C.

REQUIRED FOR GIRL'S PRIvate school, part-time teacher for commercial subjects. Victoria Press, Box 166.

29 SITUATIONS WANTED MALE

GARDEN MAINTENANCE AND SIDEWALK REPAIRS
Have your garden put into top shape right now, fast efficient service. Dangerous sidewalks need to be attended to immediately, can be done right now.
382-4482 AFTER 6:00 P.M.

DUTCH LANDSCAPE GARDENER
BRICK WORK CLEAN-UPS
ROCK WORK PATIOS
CEMENT WORK DESIGNS
384-3634 382-0827

ACCOUNTANT, FULLY EXPERIenced in all phases of accounting. Partial or complete bookkeeping for small business, contractor, etc., at reasonable rates. 383-9388 after 4 p.m. or Victoria Press, Box 140.

BOOKKEEPER, EXPERIENCED all procedures, including payroll, trial balance and routine statements. Typing. Permanent. 383-1174 or 382-6225.

YOUNG MAN LOOKING FOR full or part time employment, preferably in service station. 385-3472.

MAN, 39, MECHANICAL EXP. Front end work, also 6 yrs. refrigeration, Service Stn. ex. 479-1433.

INTELLIGENT YOUNG MARRIED man, 22, with finance, retail, stationery experience, urgently requires steady employment. 383-1768.

YOUNG CONTRACTOR WILL DO repairs, renovations, garages, carports, cabinets, painting, etc. Free estimates. Phone 382-3821 anytime.

FENCING, ALL CARPENTRY REpair work, remodelling, cement work. 384-3634, 382-0827.

MALE CUSTODIAN WANTS JANItor work, any day, any hour, $1.75 hour. 383-0861.

GARDENER, GENERAL MAINtenance. 383-5305.

LAWNS CUT, STEPS REPAIRED, painting, floor tiling. 478-6728.

MAN 30, JACK OF ALL TRADES. Part or full time. 385-0162.

16-YR.-OLD YOUTH WANTS ANY kind of summer work. 385-6020.

LAWNS CUT, TRIMMED, reasonable. Reliable. 386-2308.

GARDEN WORK, CLEANUP, GENeral maintenance. 479-6119.

PAINTING MY HOBBY Reasonable. 388-6775.

30 SITUATIONS WANTED FEMALE

WILL CARE FOR CHILDREN MY home, 8:30 to 5:30, $2 per day. Fort St. and St. Charles area. 385-2236 after 10 a.m.

EXPERIENCED NURSE'S AIDE seeks full-time employment. 384-2585 after 5 p.m.

GRADUATE HAIRDRESSER SEEKS position anywhere. Cobble Hill 743-9412.

2 GIRLS, 14 YEARS OF AGE, seeking summer employment. 382-0296 or 388-9251.

IRONING, MENDING IN MY home. Fast, efficient. 386-8506.

DAY CHILD CARE, COLWOOD-Langford area. References. 478-1365.

32 TRADE SCHOOLS

TRAINEES WANTED
I.B.M. Keypunch
Computer Programming
DRAFTING
Structural, Mechanical
Architectural

Our representative will be testing in the Victoria area during the week of June 10. For appointment write McKay Technical Institute, 432 Richards St., Vancouver 2, B.C.

36 BUSINESS SERVICES AND DIRECTORY

Brick Layers

CHIMNEYS, FIREPLACES, ALL sorts of rock work, free estimates. 385-8517.

FIREPLACES, CHIMNEYS AND repairs, etc. 382-1391, O. Henson.

Bulldozers

EXCAVATING, BACKFILLING, loading and hauling, land clearing and all phases of subdivision road work. For free estimates phone O.K. Trucking, 386-3414.

Carpenters

WE DO IT ALL !CARPENTRY, painting, landscaping, all materials to building code standards. Fully equipped. Workmanship guaranteed. 385-3021.

RENOVATIONS, ALTERATIONS, additions Reasonable rates. Free estimates. References. Don Wardell, 383-6346 days, 384-1473 eves.

ALL SORTS CONSTRUCTION, alterations, renovations, additions. Quality workmanship. J. Davenport. 385-6231.

ALTERATIONS, RENOVATIONS, kitchen cabinets, vanities and built-ins, countertops. Financing available. George Coultas, 479-1665.

GENERAL REPAIRS, ALTERAtions, additions. Fast, courteous service. Free estimates. W. Earl Eby 385-0040

QUALITY WORK AT REASONABLE rates. Additions, renovations, etc. Estimates, plans. Glover 656-3745.

ALL TYPES OF CARPENTRY and fences, arborite installed. Very reasonable. 386-6941.

SUNDEKCS, STAIRS, WINDOWS. Additions, garages, renovations. 386-2303. D. T. Fowlie. Licensed.

CARPENTRY WORK WANTED. 479-2507.

36 BUSINESS SERVICES AND DIRECTORY

Carpet Cleaning

CANADIAN CARPET CLINIC
Professional Rug and Upholstery Cleaners
383-6113.

Carpets and Linoleum

NEED ADVICE ON CARPETING? Shop the easy way and give the BAY'S IN-THE-HOME SERVICE a call and arrange for a fully trained advisor to bring you samples of carpets and linoleum. 385-1311, local 244.
THE BAY

STANDARD FURNITURE OFFERS the TOTAL PICTURE in FLOOR COVERINGS. Choose from the WIDEST SELECTION of Broadloom, carpets, Vinyl and Tile! Expert layers, free estimates. Call Gary Cooper at 382-5111 to show samples in your home.

HOURIGANS CARPETS AND Linos Ltd. Carpets, vinyls, linoleums, ceramic-plastic tiles, supplied and professionally installed. Free estimates. 715 Pandora. Ph 386-2401.

BROADLOOMS, WOOL, NYLON. Wiltons. Save 20 - 30 per cent. Installation included in yardage price. Phone Lin Bell, 384-1057. Continental Home Supply, 851 Johnson.

Cement

ANYTHING IN CONCRETE SWIMming pools, pre-cast septic tanks etc. Rock blasting. W. & N. Trace 479-3671 or 478-1261

A. R. De GENDT — CEMENT contracting. Placing and finishing. Carpentry. Free estimates. 385-5584

THE VICTORIA CEMENT MAN Ltd., Jeanpierre, 479-4987. If no reply phone 386-7022.

CEMENT, TILE DRAINS, SEWERS and repairs. Welch, 382-8662.

384-8306 FRANK POLITANO 383-3495
Cement, Sewers, Drains.

BIRKETT CEMENT AND DRAIN work. 479-2855.

WE DO FOR LESS — CEMENT and concrete work. 384-9565.

Cleanup Service

A BETTER CLEAN-UP DEAL. Rubbish hauled, basements, attics, yards cleaned. Junk cars hauled, compost heaps dug out, etc. Will take good saleable items in payment. Free estimates anytime. Jim Reid, 388-6541 days and 388-4743 evenings.

ALL TYPES OF CLEAN-UP WORK done, from inside basements to outside yards, plus a complete line of demolition work. No job too small. For free estimate phone O.K. Trucking Co. Ltd., 386-3414.

RUBBISH HAULED, BASEMENTS cleaned. Have commercial vacuum cleaner. Fences built. Drains laid. 384-6718 anytime. Free estimates. J. C. Van Ness. 382-9380.

PRONTO CLEANUP SERVICE. Basemenis, yards, any rubbish hauled, compost removal, free estimates. 477-1690, 477-1404.

ANY TYPE OF RUBBISH HAULED, basement, yards, compost heaps. Reasonable rates. 479-4656.

ALL TYPES OF CLEAN-UP WORK, big or small. Call Bob. 642-3221.

SQUARE DEAL CLEAN-UP
1126 Hillside 383-1221

Contractors

FARMER CONSTRUCTION LTD.
Repair Dept.
Alterations, concrete, carpentry and sewer work. Phone 388-5121.

W. CAMPBELL LTD.
General Contractors
Building Consultants
Commercial and Residential, alterations, repairs, cabinet work, concrete, sewer, drain work. 479-3904.

Driving Schools

PACIFIC DRIVING SCHOOL
Free Pickup 388-6133

Drycleaning

SOONER OR LATER YOU'LL BE MARTINIZING
ONE HOUR MARTINIZING
Colwood Plaza — 478-3014
Esquimalt Plaza — 386-8641
Saanich Road — 388-3821

Electrical Contractors

HARKNETT'S
COMPLETE WIRING SERVICE
HYDRO FINANCING
FREE ESTIMATES
MAJOR APPLIANCE SALES
SERVICE AND HOOKUP
HARKNETT FUEL LTD.
384-9381 — Evenings 479-2640
2333 Government St.

RESIDENTIAL REWIRING Electric heating, apoliances installed. Hydro financing. BUCKLE ELECTRIC
479-3941 385-8082

OLDER HOMES REWIRED. NO down payment. We finance through B.C. Hydro Plan.
EDDY'S ELECTRIC, 385-7668

McCOY ELECTRIC
Rewire expert. Hydro financed. New and older homes. 479-5931

Gardening

LAWN AND GARDEN SERVICE. Deweeding and maintenance, etc. 382-5983.

COMPLETE GARDEN SERVICE and maintenance. 478-1868.

36 BUSINESS SERVICES AND DIRECTORY

Hairdressers

SPECIAL REDUCED PRICES ON perms. New Ray Beauty Salon. 920 Pandora. 384-3644.

Jewellers

BIRKS JEWELLERS
COMPLETE GUARANTEED watch repair service. 706 Yates. 382-4241.

Landscaping

J. W. LUM LANDSCAPING
Lawns, rockeries. Expert gardeners. Free estimates. 384-2938 p.m. or 384-0895 5 to 10 p.m.

BARKER LANDSCAPING
Rock work, Patios, etc. Lawn specialists. Terms. 382-8323.

ROCKWORK AND LAWNS
EMIL 382-3714

Masonry

FIREPLACES, CHIMNEYS. Repair work. 478-1557.

STONE AND BRICKWORK. 382-8028.

Painters and Decorators

ISLAND DECORATORS
Painters Paperhangers
Spray Painters
Plaster Repairs
Convenient Time Payments
383-9059 Eves. 382-1479

CLARK & PATTISON
PAINTING CONTRACTORS LTD. Brush or spray. Paperhangers. Texture and vinyl work. Will do all or part of any job. Paint store, BAPCO. GENERAL and BENJAMIN MOORE Paints and rentals of all painters' equipment. Terms if desired. Phone 384-0443. 760 Princess Avenue.

TED HILL-TOUT, DECORATOR
Complete painting and decorating service — interior and exterior.
Free Estimates — Terms Available
1920 Oak Bay Avenue 384-6532.

E. PETERSON
Paperhanging, interior and exterior painting, our specialty. First-class workmanship. 30 years experience. For free estimates call 384-8812.

WEBB & SON
384-6827. Paperhanging, painting Quick, clean, reliable. First - class workmanship. 30 years experience Victoria. Terms if desired.

STAN HAYWARD
Complete painting and decorating Brush or spray. Free estimates. Phone day or night. 385-6313

CARL ANDRIESSEN
EXPERIENCED PROFESSIONAL PAINTER AND PAPERHANGER
Low prices 1909 Duchess. 386-9622

PAINTING AND DECORATING — Reasonable rates. Satisfaction guaranteed. Terms. 382-7385. 479-2473

EXTERIOR, INTERIOR WITH special low rates. Call Douglas. 388-5761. Free estimates.

YOUNG EXPERIENCED painter, interior-exterior. References. Free estimates. 658-5679.

JACK CULLINGFORD
PAINTING AND PAPER HANGING
383-9126 Eves. 383-0880

REASONABLE, RELIABLE, EXperienced. A good job. Free estimates. Hutchinson, 382-4758.

SCANDINAVIAN PAINTER AND decorator. 382-0713.

Plasterers

PLASTER, STUCCO AND PATCH ing. Free estimates. Work guaranteed. 477-1681, 384-9929.

H AND H PLASTERING, LATHing, stucco, patching, new and old. 478-1451. Credit can be arranged.

STUCCOING, PLASTERING. alterations. Reasonable. 479-4779.

Plumbing and Heating

PITT & HOLT LTD.
J. WELHAM, Prop.
Sheet Metal Work, Plumbing, Heating Installations. Oil Burners. 602 Esquimalt Road. 383-7413

FREE ESTIMATES. QUALIFIED workmanship guaranteed for all your plumbing and heating repairs and renovations. JIM BRONSON. phone 386-2053.

HEATING PROBLEMS? Have your heating analysed properly. 24-hour service. 383-9911.

S. H. BROWN, 382-2747
Repairs, remodelling, new work.

Roofing, Insulation and Siding

PARKER JOHNSTON LTD.
1314 Broad Street 382-9181
ROOFING, INSULATION at its very BEST. Over 50 years combined experience to stand the TEST.

SKYLINE ROOFING AND SIDING Free estimates. 24-hour service.
C. LEONARD 382-8807

Septic Tanks

AL PISTELL — SEPTIC TANK cleaners. 383-7345.

Tailors

BRITISH CUSTOM TAILORS
We alter, remodel and restyle.
1311 Blanshard 383-2632

Tree Service

SCIENTIFIC PRUNING, SPRAYing, removal, large shade and fruit trees. Power stump chipper. Insured. Chas A. Cowie, Tree

61 BUILDING SUPPLIES

RENOVATIONS — KITCHEN CABINETS — REC. ROOMS, garages—carports.
Quality workmanship. Low cost financing available.
Bastion Developments Ltd.
Builders of "The Better" Homes.
477-1127 or 477-1277

62 FURNITURE

VICTORIA'S LARGEST FURNITURE VALUE CENTRE
"WE WILL NOT" "BE UNDERSOLD"
The TRADERS FURNITURE And APPLIANCES
1100 QUADRA AT FORT
388-6264
Lots of Free Parking
Open Nightly 'til 9 p.m.

HOME FURNITURE TRADE-INS
1 Walnut Dresser, good shape $39.95
1 Vanity, walnut $19.95
2—4" Beds complete (metal heads) $29.95
2 Buffets, walnut. Each $30.00
5-Piece Kitchen Suite $49.50
4-Piece Bedroom Suite (wardrobe included) $99.50
1 Corner Step Table, bleached mahogany $15.00
Mattresses, good condition. Each $15.00
1 Walnut Coffee Table with glass top $25.00
1 Love Seat in good shape $59.50
HOME FURNITURE
825 Fort Street 382-5138

REPOSSESSED 3-ROOM GROUP
Complete living, kitchen and bedroom with accessories. Also stereo. Special price if sold as unit. Cash or terms. FREE STORAGE. Phone Mr. Bell, 384-1057 Eves. 386-2458 Days.
CONTINENTAL HOME SUPPLY
851 Johnson

FURNITURE
of all kinds bought
for cash
388-6313

LUNDS AUCTIONS
Tuesday and Saturday
ALL HOUSEHOLD FURNISHINGS TOOLS, CARS, BOATS, ETC.
PHONE FOR FREE APPRAISAL
926 FORT ST. 386-3308

KILSHAW'S AUCTIONEERS
Buy — Sell
CASH
Guaranteed Appraisals
1115 Fort 384-6441

MAYNARD'S AUCTIONEERS
FURNISHINGS PURCHASED OUTRIGHT OR SOLD ON CONSIGNMENT. FREE APPRAISALS.
HIGHEST PRICES REALIZED AT
MAYNARDS 388-5191

FURNITURE NEED REFINISHING? Let the Bay's experts give them that brand new look or harmonize differently finished pieces. Make an appointment for a free appraisal. Call the Bay 385-1311, Local 239. Another fine Bay service. We also refinish refrigerators.

CLEANING
Two-piece chesterfield cleaned, demothed, in your own home from $19. We also clean carpets. For free estimates, call Ambassador Home Service, 382-5532.

PERSONALIZED RE-UPHOLSTERING service in the home. Phone 382-5111 and ask for J. Worden or G. Hodgson. Standard Furniture Co. 787 Yates.

3 ROOM GROUP $339 COMPLETE. $9.95 a month, bank terms.
ISLAND FURNITURE MART
Third St. (across from the firehall)
Sidney, B.C. — 656-3724

TOP QUALITY OFFICE DESKS, 24x48, K-3 walnut woodgrain finished top, 1 letter size file drawer, 1 box drawer, finish yourself or we will. Reasonable. 382-0331.

YOUR KITCHEN SET WORE OUT? We recover chairs and renew table tops. Samples brought to your home. 384-1998.

QUALITY — VALUE — SERVICE! at SIDNEY FURNITURE
1981 Second St. 656-2611

CHESTERFIELD, AQUA COLOUR, nylon covered, excellent condition. 383-9710.

STUDIO COUCH, $35; EASY chair, $15. 385-6891.

GREEN BED CHESTERFIELD, good condition. 386-0756 after 6.

63 MUSICAL INSTRUMENTS

RENT A PIANO
Rent Applied if Purchased
Large Selection
New and Used
PIANOS—Grands, Spinets and ORGANS
FLETCHER BROS.
2020 Douglas 383-0248 anytime

HALL & FAIRFIELD MUSIC CENTRE
EVERYTHING IN MUSIC
REPAIRS
RENTALS ACCESSORIES
SHEET MUSIC
728 Fort St. 385-8342

NEW CHALLEN 5-FT. GRAND piano. Beautiful classic styling, hand-rubbed mahogany finish, fine tone and responsive touch. This excellent quality instrument has been manufactured in London, England, since 1804. Attractively priced. Trades are accepted and convenient credit terms may be arranged. Woodwards, Mayfair, 2nd floor.

ELECTRONIC CHORD ORGAN with 40 bass and chord buttons, walnut finish by Estey. New condition, $495. Convenient credit terms. Woodwards, Mayfair, 2nd floor.

GIBSON EB-3 BASS AND FENDER Stratocaster Guitars; ACE TONE Organ; VOX Essex, FENDER De luxe Reverb, PRECISION (35-W), and DYNA-KIT Mark III amps. ROD, 388-5371.

"THE THOMAS ORGAN," easiest to play and own. Exclusive to Reginald Stone Organ Studio, off Pandora at 1517 Quadra. Park alongside. 383-0239. Day or Night.

TALISMAN MUSIC CENTRE
Select Accoustic and electric guitars from $12.95. Hofner, Beatle Bass $253.12.
939 Yates 384-9222

NEW GUITAR AMPLIFIERS, UNdistorted, 100 watt, 3-year warranty. Special this week, $399.95. Country Travellers, 575 Johnson.

HEINTZMAN PIANO FOR SALE. Very good condition. Free delivery, $250. Call 384-9042.

RENTALS, SALES AND REPAIRS for all band instruments. Nelson's Instrument Repair Service. 4129 Carey Rd. Phone 479-2827.

NEW WILLIS PIANO, REG. $850. Now $650; Lowrey Organ, reg. $985. Now $625. Willis Music Studio, 1320 Broad Street, Ph. 385-5242.

WE BUY USED PIANOS FOR cash. Phone EATON'S Music Centre. 382-7141.

CONCERT ORGAN, 2 MANUAL, 32 pedal, $3800. Bernie Porter Music Studio, 1734 Douglas St. 382-9542.

WANTED, USED ACCORDIONS. 477-4044.

MUST SELL DUAL PICKUP, HOLlow body, electric bass. 382-6473.

REBUILT PIANOS. EASY TERMS
Scott Piano Service. 384-4623

ANTIQUE ENGLISH COTTAGE piano, $400 or closest offer. 386-9001.

LOWREY ORGAN
SPECIAL OFFER!
NEW Fully Transistorized Model, with
—Built-in LESLIE speaker system
—BILLINGS $100.00 organ course supplied
—Private lessons, no added cost
—Attractive walnut cabinet and bench
$898.00
COMPLETE
—Convenient credit terms
—3 only subject to prior sale
WOODWARD'S
Mayfair, 2nd Floor
386-3322

GUITAR AND AMPLIFIER. $85. 385-4523.

63A MUSIC TEACHERS

SUMMER CLASSES COMMENCING SOON
ACCORDION
GUITAR
DRUMS
Class and Private
Rental Equipment Available For Beginners
BERNIE PORTER MUSIC STUDIO
1734 Douglas Street 382-9542

PRIVATE MUSIC LESSONS ON MOST ALL INSTRUMENTS
HALL AND FAIRFIELD
728 FORT — 385-8342

64 TV, STEREO, RADIO SALES AND SERVICE

SEE
10 TV CHANNELS
HEAR
23 FM STATIONS
ALL
CLEARLY YOURS
WITH CABLEVISION
Victoria Cablevision Ltd.
3601 Shelbourne
477-1884

KENT'S LTD.
SALES — SERVICE — RENTALS
TV Rentals from $7.50 per month. Radios, Record Players and Tape Recorders at reasonable rates.
KENT'S
The Island's largest volume dealer of "Electrohome Stereo and TV."
742 FORT STREET
SALES — 383-7104 — RENTALS SERVICE — 383-3513

COMBINATION SPECIAL
Used 3-way TV combination with brand new 4-speed Record Changer. $149.95
MAIS FORNITURE and APPLIANCES
1821 COOK ST.
385-2435

RENT TV
PORTABLES
CONSOLETTES
COLOUR CONSOLES
We allow rent to apply to purchase if desired.
BUTLER BROS.
383-6911 1720 Douglas

TELEVISION — RADIO
MAJOR APPLIANCES
Repairs made in your home or in the service building by competent technicians and backed by famous H3C guarantee. You can charge it or use your PBA. Dial 385-1311.
THE BAY

TV SERVICE
20 YEARS EXPERIENCE
All repairs done in your home
Call for Appointment
COLORAMA TV SERVICE
9 A.M. TO 9 P.M.
388-9751
Guarantee service within 1 Hour

COMPONENT STEREO SYSTEM all in walnut enclosures. Tuner amp with AM, and multiplex FM, micro turntable, Pickering arm and cartridge, two 8" speakers with enclosure. Also, 2 very high quality 15" English Tannoy speakers in walnut enclosures. Phone after 6, 384-1328.

PANASONIC COLOUR
Canada's top portable colour. Two sizes. Before you buy try a Panasonic. Trade-in and Terms.
CONTINENTAL HOME SUPPLY
851 Johnson 386-2459

MARCONI STEREOPHONIC COMbination radio, phonograph, with separate speakers, also all transistor 2 speed tape recorder, A.C. adapter, etc. Offers. 382-1446, after 5 p.m.

SALESMAN DEMONSTRATOR
1968 Emerson 23" Lowboy TV, 3 months old. Full guarantee. Greatly reduced to clear. Terms available. Ph. Jim Snare, 386-8064, Continental Home Supply, 851 Johnson.

FRENCH PROVINCIAL 25" TV, mahogany; modern Admiral 25" TV, both B/W, less than 2 years old. Traded on colour sets. Phone Lin Bell, Continental Home Supply, 851 Johnson. 386-2458.

3 WAY COMBINATION T.V., STEREO, etc. Solid state, door, new price, $800. Will take highest offer. Ph. 656-3724 day or evening.

$130, SEABREEZE STEREO RECord player. Offers? Also 30 record albums, good condition. 477-1682.

2—ADMIRAL 23 DEMO TV'S, FULL guar., greatly reduced. Atlas Stereo Centre, 764 Fort. 385-2712.

DE LUXE FLEETWOOD 23" TV, radio, stereo combination. Like new condition. 479-5572.

6-MONTH MONEY-BACK GUAR. ON used TVs from $39.50. Quadra Servicentre. 3514 Quadra. 385-6422.

21" FLEETWOOD COLOR TV, solid walnut, was $1150. Now $600. 479-1618.

ELECTROHOME STEREO RECord player and speaker. 384-6989.

KILNER'S TV SERVICE
Calls $3.50 Anytime 382-7475

1-YEAR-OLD 19" ADMIRAL TV, excellent condition. $130. 658-5219.

65 MOTORCYCLES

—CYCLE CENTRE—
B.S.A. 250 cc STARFIRE
Special Price $695.
All other models of B.S.A. in stock.
—CYCLE CENTRE—
Les Blow's Motorcycle Sales
2940 Douglas St. 384-7843

RAPIDO! Harley Davidson, little bundle of go power!
NOW AVAILABLE, $460
BROOKLANDS MOTORCYCLE
937 Fort St. 383-5526
Serving the motorcyclist since 1913

'66 DUCATI 200, $375. 388-4649.

★ TV Listings and Highlights ★

Children's Corner

4:00: Casper, 8, 11; Fun-O-Rama, 12.
4:00: J. P. Patches, 7.
5:00: Birdman, 3; Dennis, 11; Abbott and Costello, 12.

Sport

11:30: Channel 2: Sports Final.

Headliners

8:30: Channels 2, 6: Telescope. A look at the 16-year-old singer and composer Janis Ian of New York city.
9:30: Channels 2, 6: Political Talks with federal candidates from the NDP and Creditiste parties.
10:30: Channel 2: Science and Conscience. How far should we go in regards to stockpiling nuclear weapons? Tonight's program deals with this subject.

Tonight's Movies

5:30: Channel 12: The Kid from Left Field (1953 drama). Dan Dailey, Anne Bancroft.
7:00: Channel 7: Gunga Din (1939 adventure). Cary Grant, Douglas Fairbanks.
7:00: Channel 13: Title Unknown.
8:30: Channel 12: The Rack (1956 drama). Walter Pidgeon, Paul Newman.
9:00: Channel 7: The Secret Invasion (1964 drama). Stewart Granger, Raf Vallone.
11:30: Channel 7: Stranger on the Prowl (1951 drama). Paul Muni, Joan Lorring.
11:30: Channel 12: Brimstone (1949 western). Rod Cameron, Adrian Booth.
11:45: Channel 2: Hell Is Sold Out (1952 drama). Richard Attenborough, Mai Zetterling.
1:05: Channel 5: The Iron Glove (1954 adventure). Robert Stack, Ursula Theiss.

Tonight's Programs

ALL TIMES ARE LOCAL — CHANNELS RESERVE RIGHT TO MAKE LAST-MINUTE CHANGES

CBUT Vancouver Channel 2	KOMO-TV Seattle Channel 4	KING-TV Seattle Channel 5	CHEK-TV Victoria Channel 6		KIRO-TV Seattle Channel 7	CHAN-TV Vancouver Channel 8	KCTS-TV Seattle Channel 9	KTNT-TV Tacoma Channel 11	KVOS-TV Bellingham Channel 12	KTVW-TV Tacoma Channel 13
Sportscene Home Edition	News News	Huntley-Brinkley Early Edition	News Mr. Roberts	6:00 6:30	Time Tunnel Time Tunnel	News Sea Spray	Black Journal Black Journal	Room for Daddy Rawhide	Movie Walter Cronkite	The Deputy M Squad
7 o'clock Show Gentle Ben	Outdoor Sports 2nd 100 Years	Early Edition Daniel Boone	Garrison's Gorr. Garrison's Gorr.	7:00 7:30	Movie Movie	Flying Nun Star Trek	Videoscope French Chef	Rawhide Lucy	Movie Burke's Law	Movie Movie
Hogan's Heroes Telescope	Flying Nun Bewitched	Daniel Boone Ironside	Hogan's Heroes Telescope	8:00 8:30	Movie Movie	Star Trek It's Happening	Talk Thursday Forum	Hazel Outdoors	Burke's Law Movie	Movie Movie
Jazz Political Telecast	That Girl Peyton Place	Ironside Dragnet	Jazz Political	9:00 9:30	Movie Movie	Dean Martin Dean Martin	Thursday Forum Telecourse	Merv Griffin Merv Griffin	Movie Movie	Hunting, Fishing Hunting, Fishing
Felony Squad Science and Con	Wackiest Ship in the Army	Dean Martin Dean Martin	Peyton Place Peyton Place	10:00 10:30	Movie Movie	Drama Drama	History	Merv Griffin News	Movie Mannix	News Spotlight
News; Viewpoint Sports; Movie	News, Sports Joey Bishop	World Today Tonight Show	CBC News News	11:00 11:30	News Movie	News News		12 o'Clock High 12 o'Clock High	Mannix Movie	Movie Movie
Movie Movie	Joey Bishop Joey Bishop	Tonight Show Tonight Show		12:00 12:30	Movie Movie			News	Movie Movie	Movie Movie

Early Friday Programs

	Movie (8:45) "April Showers"	Telescope Telescope	Mr. and Mrs. Ed Allen	9:00 9:30	News Password	Mr. and Mrs. Ed Allen			Candid Camera Hillbillies	Stock Market Stock Market
Giant; Helene	"April Showers" Dick Cavett	Personality Hollywd Squares	Casper Giant; Helene	10:00 10:30	Andy Griffith Dick Van Dyke	Jean Cannem Jean Cannem		Farm; News	Tell the Truth Dick Van Dyke	Stock Market Stock Market
Dr. Dressup Pick of Week	Dick Cavett Dick Cavett	Jeopardy Eye Guess	Pipeline Pipeline	11:00 11:30	Love of Life Search; Light	Pipeline Pipeline		Romper Room Romper Room	Love of Life Merv Griffin	Stock Market Stock Market
Luncheon Date Search; Light	Bewitched Treasure Isle	Make a Deal Of Our Lives	Noon Show Capers; Movie	12:00 12:30	Secret Storm World Turns	News; Trading Coffee; Movie	OFF	Movie: "To the	Merv Griffin Merv Griffin	Stock Market Stock Market
Luncheon Date World Turns	Dream House Wedding Party	Doctors Another World	Movie Stage to Tucson	1:00 1:30	Serial Houseparty	Movie Stage to Tucson	THE	Shores of Tripoli"	Serial Houseparty	Stock Mkt; News Spotlight
Serial About Town	Newlywed Baby Game	You Don't Say Match Game	Stage to Tucson Conflict	2:00 2:30	Tell the Truth Edge of Night	Stage to Tucson Conflict	AIR	Girl Talk Divorce Court	Mike Douglas Mike Douglas	Movie Movie
Take 30 Edge of Night	General Hospital Dark Shadows	Concentration Mike Douglas	Take 30 Edge of Night	3:00 3:30	Blondie Blondie	Law Court Your Move		Bowling Bowling	Secret Storm Password	Movie Penny and Pals
TBA Adventure Time	Dating Games Mr. Ed	Mike Douglas Mike Douglas	Bonnie Prudden Adventure Time	4:00 4:30	Blondie J. P. Patches	Dennis Flintstones		Uncle Waldo Patty Duke	Fun-O-Rama Fun-O-Rama	Movie Movie
Shazzan Let's Go	F Troop News	McHale's Navy Truth or Cons.	Wackiest Ship Wackiest Ship	5:00 5:30	News Walter Cronkite	Wackiest Ship Wackiest Ship	London; Homes What's New	Dennis Sea Hunt	Fun-O-Rama 12 o'Clock High	Movie Bachelor Father
CBUT Vancouver Channel 2	KOMO-TV Seattle Channel 4	KING-TV Seattle Channel 5	CHEK-TV Victoria Channel 6		KIRO-TV Seattle Channel 7	CHAN-TV Vancouver Channel 8	KCTS-TV Seattle Channel 9	KTNT-TV Tacoma Channel 11	KVOS-TV Bellingham Channel 12	KTVW-TV Tacoma Channel 13

Main Items on Radio Stations

AM Stations—Victoria: CJVI, 900; CFAX, 1070; CKDA, 1220. Vancouver: CJOR, 600; CBU, 690; CKNW, 980; CKWX, 1130; CHQM, 1320; CFUN, 1410. Seattle: KIRO, 710; KOMO, 1000; KING, 1090. Bellingham: KARI, 550.

FM Stations—Victoria: CFMS, 98.5. Vancouver: CKLG, 99.3; CFQM, 103.5; CBC, 105.7. Seattle: KLXI 95.7; KLSN, 96.5; KING, 98.1; KIRO, 100.7; KETO, 101.5. Tacoma: KTNT, 97.3; KLAY, 106.1. Edmonds: KGFM, 105.3. Bellingham: KERI, 104.3.

Most stations broadcast news bulletins on the hour and on the half-hour at early morning and evening peak periods.

Major newscasts: CBU, 9 a.m.; BBC news, 7 p.m.; national news: CFAX, CKDA AND CJVI, 8 a.m., 12:30 p.m., 6 p.m., 10 p.m.; KIRO, 6 p.m.; KOMO, 6 p.m., 10 p.m.

TIMES GOOD MUSIC HOUR

THURSDAY, 7:30 P.M. — CJVI

Anitra's Dance (Grieg), orchestra; Torna Piccina Mia (Bixio), Ferrucio Tagliavini (tenor); La Spagnola (Di Chiara), Ferruccio Tagliavini; Hungarian Rhapsody No. 2 (Liszt), orchestra; Grand March, and Chorus from Aida (Verdi), Berlin Opera Chorus; Praeludium and Allegro (Kreisler), Nathan Milstein (violin); Abenlied (Schumann), Nathan Milstein; La Virgen de la Marcarena (Monterde), orchestra; La Canzone Dell'amore (Cherubini), Ferruccio Tagliavini; Luna Marinara (Simonini), Ferruccio Tagliavini; Souvenir de Vienne, Intermezzo (Provost), orchestra; Song of India (Rimsky-Korsakoff), orchestra.

TONIGHT'S RADIO HIGHLIGHTS

7:03: CBU: Bright Lights. "Wild West for Orchestra." Host: Tony Thomas.
8:03: CBU: CBC Thursday Music. Host: Harry Freedman.
9:03: CJVI: Jazz Canadiana.
10:30: CBU: CBC Winnipeg Orchestra. Conductor: Eric Wild.
11:30: CBU: Opera As Music.

SIDE GLANCES — By Gill Fox

"A hundred and forty pounds? Mark my words, Eloise, the Communists have something to do with this!"

65 MOTORCYCLES

PEARSON MOTORCYCLE SALES LTD.
3388 Douglas St. 386-3033
LARGEST SELECTION IN TOWN
— HONDA —
— B.S.A. —
— BULTACO —
— MOTO GUZZI —
— NORTON —
New and used motorcycles
Best price
Best service
Best repairs
Rentals
Accessories
THIS WEEK SPECIAL
1967 CB 175 Honda
Was $535.00. Now $450.00
Any of our Up-Island customers wishing batteries, tires, or parts sent out by bus, please drop us a card.
In order to better serve our customers with a complete staff at all times, we will close our store all day Monday and be open 9 a.m. to 6 p.m. Tuesday thru Saturday.
PEARSON MOTORCYCLE SALES LTD.
3388 Douglas St.
Phone 386-3033

1966 SUZUKI; 118, GOOD CONDITION. Must sell. 385-3890.

'66 SUZUKI 120, IMMACULATE, 5,000 miles, $250. 388-5670.

'68 B.S.A. 125 CC. SEMI-CUSTOM. 384-0981 after 5.

65 MOTORCYCLES

SEE
TRIUMPH
The ultimate in motorcycles
500 - 650 cc
YAMAHA
All models on display
50 cc - 350 cc
Parts and Service
—Easy Terms—
—Trades Welcome—
Div. of Mullins Marine Sales Ltd.
925 Yates Street 382-1928

KAWASKI 1968!
— SEE —
THE BIG ONE
650 cc
4 cycle
53.5 h.p.
13.7 seconds ¼ mile time
speeds to 140 mph
EXCLUSIVE ISLAND DISTRIBUTOR
FREDERICK MOTORS LTD.
2751 Richmond 384-2121

66 HARLEY SPORTSTER Les Blow, 2940 Douglas St.

65 HONDA 90, 6,000 MILES, LIKE new. 478-4356.

MUST SELL, 1965 B.S.A. 650 cc. "Hot Job", $650. 385-9165 6-7 p.m.

'67 BSA LIGHTENING 650. OFFERS. 652-1520.

1967 SUZUKI X-6 HUSTLER 250 CC. $575. 385-7177.

1967 TRIUMPH 650 TROPHY, GOOD condition. 652-1593.

1967 YAMAHA 305, HELMET INcluded, $350. 383-1546.

GET MORE CUSTOMERS BY PUTting Classified Ads on your sales staff now. Phone 386-2121 for a helpful representative.

65 MOTORCYCLES

1963 HONDA 125, LOW MILEAGE, excellent condition, $215. 384-2012 after 2 p.m.

1965 HARLEY-DAVIDSON XLCH Sportster, mint condition. $1,400. 477-3972.

MUST SELL, 1962 B.S.A. 650 CC. nice shape $400 or best offer, 955 Craigflower Rd.

66 BICYCLES

MUSTANG BICYCLES!
Coaster Brakes—2 Speeds
3 Speeds—3 Speeds
Complete Selection at
ROBINSON'S
1307 Broad 385-3429

BICYCLES NEW AND USED
Russ Hay 2542 Govt. 384-4722
Trades Accepted—Repairs

67 STOVES AND FURNACES

AIR CO OIL FURNACE, 140,000 B.T.U., air pipes, 250-gallon tank included, excellent condition. 382-5309.

GAS AND OIL INSTALLATIONS and service, 384-7731
DAVE HUTCHINSON

RANGE AND FURNACE REPAIRS —Boilers and Cyclos oil burners installed. 477-4912.

CYCLOS OIL RANGE. SEE IT burning. $40. Electric stove, $15. 658-5224.

CYCLOS OIL RANGE, COIL, TANK and stand. $25 or offer. 383-1055.

WANTED, GAS RANGE, REASONable. 385-2153.

71 FARM IMPLEMENTS

USED EQUIPMENT
Massey-Ferguson 35 De luxe Tractor, with Multi-power transmission. Excellent value at only $2,400
Ransomes MG 40 Crawler Tractor with hydraulics and Power take-off $1,395
Fordson Major Tractor with Loader $1,200
MAYHEW & STRUTT LIMITED
2300 Douglas St.
386-7704
FORD — FARM — INDUSTRIAL MARINE

ONE FORDSON MAJOR DIESEL Tractor in good condition, $1,000. Duncan 746-4609.

2 H.P. ELECTRIC IRRIGATION pump. 652-1782.

FOR SALE, 033 OLIVER TROLLER tractor with loader. 478-3143.

WANTED, DISC HARROW FOR Ford 9N tractor. 478-3036.

71 FARM IMPLEMENTS

BUTLER BROS.
EQUIPMENT
KEATING CROSS ROAD
THIS WEEK'S SPECIAL
3-pt. fertilizer spreader, $75.
Used mowers from $75.
Used balers from $200.
Quality baler twine, $7.50 per bale.
Phone 652-1121, local 59.

73 TOOLS AND EQUIPMENT FOR RENT

RENT IT AT GOLDSTREAM
Shampooers, roll-away bed, paint sprayer, power mowers, sickle mowers. Goldstream Rentals. Ph. 478-4421.

74 GARDEN SUPPLIES

Fertilizer

VALLEY FARMS CHICKEN manure, 6 yds., $12. Bag, $1. 478-2590, 478-1073.

DUCK MANURE, 50c A BAG. Sidney Duck Farm. 656-4412.

Plowing, Rotovating and Cultivating

CUSTOM WORK
Saanich Rentals. Tilling and mowing at competitive rates. All the latest equipment for rent or hire. Call 477-6312 for free estimates.

DOUG THORGEIRSON ROTOTILLing. Industrial hand machines, 9" depth. Enter small gates. Also aged cow manure, top soil. Day, 384-1614, eves., 388-9612.

C. STARCK ROTOVATING, BRUSH and grass cutting, post holes, loading and hauling. 479-3157, 383-1034.

COOPER'S TRACTOR SERVICE
Baling, raking, mowing, rotovating. 382-9316.

ROB'S ROTOVATING
Tractor or hand machine, blade work, light clearing, etc. 479-2190.

TALL GRASS CUT
Machine enters small gate.
Wightman, 477-2453.

DON'S TRACTOR SERVICE—Plow, cult, rotovate, level 477-3913.

PROSPECT LAKE TRACTOR Service. mow, rake, rotovate. 479-7268.

ROTOVATING, REASONABLE rates. Prompt. 479-2752, 388-7793.

What are they?
Articles you no longer need. Sell them fast for ready cash with a fast acting Classified ad.
Phone direct 386-2121.

74 GARDEN SUPPLIES

Top soil, Rocks and Fill

PROMPT DELIVERY
SANDY LOAM, GARDEN SOIL from site of new Hillside Shopping Centre. Minimum 3 yds at $4 per cu. yd. delivered, 5 yds. and over $3.50 per cu. yd. delivered. Special rate large orders over 100 cu. yds. Can be seen at Shakespeare St. and North Dairy Rd. Delivery only, no pickup. Chew Excavating. 479-7141.

No. 1 CLEAN TOP SOIL
6 yds. $24
12 yds. $45
Fill, blasted rock, sand and gravel. OK Trucking Co. Ltd., 386-3414

SHREDDED PEAT SOIL, GARDEN sand, manure, gravel, fill. Soil and manure by the sack. E. Nixon Ltd. 479-1937

99 PER CENT CLEAN GOVERNment tested No. 1 top soil, 6 yds. $21; 10 yds. $35. C.O.D. only. 386-1262

A-1 SHREDDED BLACK CLEAN peat loam, also clean sandy loam, 6 yds. $21. 385-4356.

GOVERNMENT TESTED TOP soil, sand, gravel, front end loader. 642-3391.

NO. 1 CLEAN TOP SOIL $4 PER yd. 12 yds. or more $3.50 per yd. Fast service. 478-4992.

GOVERNMENT TESTED FIRST grade top soil, 7 yds. $22.75. Pick your own, $1 yd. 642-5535.

VALLEY FARMS SHREDDED peat soil by load. Screened potting soil by bag. 478-2590. 478-1073.

79 SPORTING GOODS

WATER FUN
Swim fins, masks and snorkels galore. Largest selection ever, all sizes and prices.
"Sea Glider" and "Sid Slipper"—Canada's finest water skis. Parts and accessories at reasonable prices, better than most imports. Made in Canada.
Scuba diving sales and service has been our business for many years. Nobody in B.C. can match our service or prices.
Wet suit specialists, made to order and stock sizes.
Enjoy the confidence in dealing with experts.
Frank White's SCUBA SHOP
1919 Douglas 385-4713

NEW MODELS JUST ARRIVED
Browning auto. rifles, $164—$179
Voere de luxe rifles, $129
243 Steyr Mannlicher, $195
22 Brno Hornet, $99
PLUS
22 Ruger Bearcat, $34; 9 mm auto., $79; 25 Browning, $42; 38 Smith, $59; 22 Walther, $59; 54 Cal. Percussion, $35; 9 mm Luger, $69. Rebluing special, $9.95.
100's to choose from
ROBINSON'S
1307 Broad St. 385-3429

4 RIFLES FOR SALE. 388-6507.

22 CALIBRE RIFLE, SEMI-AUTOmatic, 4 power scope. 382-7687.

80 BOATS AND MARINE

OAK BAY YACHTS CHARTERS
Victoria's most complete charter service
By hour — day — week
in Sail
For the first time . . . HAIDA 26 SLOOPS.
For fun in the sun . . . THUNDERBIRDS.
For excitement . . . SHARK 24s.
For economy . . . CAL 20s.
For long-range comfort . . . 46' KETCH.
For relaxation . . . 14-FT. FLYING JUNIORS.
in Power Cruisers
65' Diesel, accommodates 12.
34' Diesel, accommodates 6.
36' Twin gas, accommodates 6.
30' Twin gas, accommodates 6.
30' Single gas, accommodates 6.
32' Grand Banks diesel, accommodates 6.
26' Single gas, accommodates 4.
Reserve Now 386-8212

SPECIAL PACKAGE DEALS
12'6" DE LUXE Glascraft Runabout, 1968 20 h.p. and remote controls. Reg. $1295, package $1080
15'6" DE LUXE Glascraft 1967 40-h.p. manual and remote controls. Reg. $1920, package $1449
15'6" DE LUXE Glascraft 1967 40 h.p. Electromatic and remotes. Battery installed. Reg. $2164, package $1695

SALE PRICES 1968 JOHNSONS 2-YEAR WARRANTY

	Reg.	Sale
3 H.P.	$209	$179.88
3 h.p.	$2 09	$179.88
5 H.P.	$283	$241.88
6 H.P.	$341	$289.88
9¼ H.P.	$442	$376.88
15 H.P.	$507	$432.88
20 H.P.	$554	$472.86

USED BOATS
14' Moulded birch de luxe $235
15' Glen L de luxe $355
16' FIBREGLASS utility $69
15' DAVIDSON fisherman $195
22' Cabin cruiser de luxe fully equipped with twin Johnson 40 h.p. Electromatics. No extras to buy. Equipped with head, ice refrigerator, convertible top and mooring cover ready to go. Demonstration by appointment $3795
Easy Terms. Trades Welcome
ANGUS MARINE
2220 Douglas St. 384-7431

MARINE SPECIALS
12 Volt power winch, only $135
Lucci sniffer alarm $99
1106 12 volt Honda generator $230
Bilge pump and blower complete $49
12' Yamaha trimaran, similar to Boston Whaler $495
Easy terms on our own finance plan
MULLINS MARINE SALES LTD.
925 Yates
382-1928

B. & M. MARINE
383-7512 483 Burnside
SPECIAL OF THE WEEK
14' 6" Starflite fiberglass with modified V hull plus sleeper seats and side pockets. Reg. $950. Our price $850. See our new 1968 colors. We are equipped to handle all your outboard repairs.
Open 9 to 9 Thurs-Friday

BOAT BROKERS
CHRIS CRAFT SALES
VAN ISLE MARINA LTD.
Steve Dickinson
Geoff Simpson
Sidney, B.C. 656-1138

NEW BRONZE DINGHY LIFTING davits mounted on swim grid. Rudder and propeller shafts made to order. "Simplex" trolling gurdies and blocks with hydraulic drives.
SMITH BROS. FOUNDRY & MACHINE WORKS LTD.
632 Pembroke St. 384-1625

29' BOAT. DP HULL, NEW decking and cabin with some finishing to be done. Propane equipped. $3,000 cash including boat house. 385-6237 between 6:30 p.m. — 7:15 p.m.

— ORR MARINE —
4-cyl. Gray Marine, 25 h.p.
6 cyl. Gray Marine, 73 h.p.
Chrysler Marine, 125 h.p.
31 ERIE ST. 382-5813

CANVAS BOAT DECKING
Up to 9 feet wide.
VICTORIA TENT & AWNING LTD.
831 Fisgard St. 382-5213

14' RUNABOUT, FIBREGLASSED windshield, steering, motor well, back-to-back seats, mint condition. Good fishing or skiing. $325. 233 Stormont, 479-4494.

17' GLEN-L — 60 H.P. EVINRUDE, 5 h.p. Seagull. Excellent condition. Lifejackets, paddles, compass, full cover, bunks, head and many other extras. $1,800. Duncan 746-6554.

FOR SALE 12' FIBREGLASS boat, 10 and 3-h.p. motor, new trailer and gas tank. $350, will sell separate. 388-4179.

CASH OFFERS OR CONSIGN
On all boats, Marine Equipment
MAYNARDS, 388-5191

STURDY 11-FT. RUNABOUT, steering and controls. Will demonstrate. Offers invited. 383-1395.

5½ H.P. JOHNSON, 1964. $165. 382-0940

80 BOATS AND MARINE

EVINRUDE
FIRST IN OUTBOARDS
1968 EVINRUDES SALE PRICES

	Reg.	Sale
3 H.P.	$209	$179
5 H.P.	$283	$241
6 H.P.	$341	$289
9½ H.P.	$442	$376
15 H.P.	$507	$432
18 H.P.	$539	$459

18' THERMOGLAS DEMO
180 H.P. VOLVO I-O
Sleeper seats, full nautelex top 180 Volvo I-O. Completely reconditioned. Electric hydraulic trim tabs. Fast steady off-shore runabout. New price $6300.
SALE PRICE $4599

GUARANTEED USED BOATS
16' Bell Boy express cruiser, sleeps 2 on bunks, full to top '63 Johnson 75 electromatic; many extras. Immaculate condition. $2499
18' Glen-L express cruiser, 2 bunks, echo sounder, 1964 Johnson 28 electric and 40 hp manual. Ideal weekender. $1399
23' Express cruiser, enclosed head, bunks, galley, top. No power. Requires 125 hp or more. $1999
18' Sidewing, top. Needs power. Good, clean condition. $499.

USED MOTORS
PRICES SLASHED
THESE MOTORS MUST GO
BANK RATE FINANCING
TRADES WELCOME
3 H.P. TO 30 H.P.
'67 Johnson 3 H.P. $139
'66 Johnson 5 H.P. $169
'65 Johnson 6 H.P. $189
6 only, '67 Evinrude 6 H.P., ea. $219
'67 Evinrude 6 H.P. $199
'67 Chrysler Viking 9.2 ..... $299
'65 Evinrude 9½ H.P. $269
'64 Evinrude 9½ H.P. $239
'65 Evinrude 18 H.P. $299
'67 Merc. 20 H.P. $439
'62 Johnson 28 H.P. $269
2 Seagulls 3 H.P., ea. $99
1 Seagull 5 H.P. $139
30 H.P. TO 60 H.P.
'59 Johnson 35 H.P. $149
'67 Evinrude 33 H.P. $499
'67 Evinrude 33 Elec. $599
'67 Merc. 400, controls $299
'61 Johnson 40 L.S. $249
'61 Johnson 40 L.S. $349
'66 Johnson 40 elec. $599
'67 Evinrude 40 Lark $749
'64 Merc. 500 L.S. $449
60 H.P. TO 100 H.P.
'67 Evinrude 60 H.P. $869
'62 Johnson 75 Electromatic $599
'66 Evinrude 100 H.P. $999
'67 Evinrude 100 H.P. $1149

VICTORIA'S MARINE SERVICE CENTRE
FAST, EFFICIENT SERVICE ON ALL OUTBOARDS, INBOARD OUTBOARDS AND INBOARDS. SITUATED ON THE WATER TO SERVE YOU BEST.
OAK BAY MARINE SALES AND SERVICE
1327 Beach Drive 384-4141

LEARN TO SAIL
JUNIOR COURSE—10-16 year age group—in flying Junior sloops. 10 sessions ½-day each. Emphasis on water safety.
ADULT BASIC — 9 sessions—friendly groups of 4 in Haida 26 sloop, evenings—weekends.
ADULT INTERMEDIATE — for the sailer with some experience—8 sessions—friendly groups of 4 in Haida 26 sloop.
Enrol now and be ready for summer fun.
OAK BAY YACHTS
386-8212
at Oak Bay Marina

SAILING CHARTERS. By day, weekend, week, or longer. Bosun's start you "closer to the cruising" with Calf, Sharks, and Columbias at CLARK'

80 BOATS AND MARINE

M M M M M M M M M M M

New Fibreglass

BOATS! BOATS! BOATS!

MERCURY MARINE
DOUBLE EAGLE:

14' RUNABOUT $895
16' DE LUXE deep v $1395
16' DE LUXE deep v with full caravan top $1595
17' DE LUXE deep v with full caravan $2195

MERCURY MARINE
ISLANDERS:

15'6" DE LUXE Runabout modified V with full caravan top $1395

MERCURY MARINE
GLASTRON:

14' SUPERSPORT Ski Boat. White with de luxe metal fleck upholstery. The one you have to see $1395
15' SWINGER. The fun boat $1549

MERCURY MARINE

Thornes aluminum 12' Crusader $279
Smokercraft aluminum 12' Zephyr $329
Mirrorcraft aluminum 12' de luxe $529

MERCURY MARINE
SALES & SERVICE
(Division of Mayfair Marine Ltd.)
736 Cloverdale Ave. 385-8922

M M M M M M M M M M M

USED BOATS FROM 13'6" TO 17'— fibreglass and wood.
1963—50 h.p. Mercury electric, re-built $450
1959—70 h.p. Mercury $345
1962—50 h.p. Mercury Manual $325
VAN ISLE OUTBOARDS LTD.
9768—3 St. Sidney, B.C.
Phone anytime—656-2665

18 FT. CARVEL CABIN BOAT, needs some work, $40 or offer. 18 ft. runabout with 25 h.p. Johnson electric start, trailer, life jackets, oars and fishing equipment. Any reasonable offer. 382-0954.

16 FT. GLEN-L, FULL CANVAS top, windshield, sleeper seats, controls, tilt trailer, 40 h.p. Johnson, $685. 479-4207.

AUSTIN MOTOR, A40, CAN BE used for car or boat. 388-4263.

FOR RENT, 25-FT. CABIN cruiser, fully equipped. 382-1851.

63 WEST BEND 40 H.P. ELECtric start, controls. Offers. 382-6886

1 8-FT. PUNT, $55, WITH 3 H.P. motor, $120. 936 Dunn Ave.

3 H.P. JOHNSON, 1964. $102. 936 Dunn Ave.

5 H.P. JOHNSON, 1965. AS NEW. $169. 382-0640.

81 TIMBER

CUSTOM LOADING AND HAULing for your long or short logs, poles or piling, also timber wanted. 382-6556.

ALBERNI CANAL. 2,500,000 FT., Cedar, hemlock, spruce, exportable, easy logging. $25,000. F. G. Rainford, 813 Fort St. 383-7522.

WANTED—STANDING OR FELLed timber. Perry Bros. 478-2530.

82 MISCELLANEOUS FOR SALE

X X X X X X X X X X X

MARSHALL WELLS
WHALE
of a
SALE

PAINT SPECIALS

BEAUTY COTE enamel white only 99c per quart.

Top quality MIRACLE ENAMEL $2.29 per quart.

½ PRICE
On ALL discontinued PAINTS

20 PER CENT OFF
On some ODDS 'N' ENDS of paints. Many colors to choose from. COME IN and SEE.

Unbreakable plastic PAINT PAILS
WHILE THEY LAST! 29c.

HOOVER
WASHER—SPIN DRYER

Reg. $219.95
Less Trade ..... $ 50.00

You Pay ONLY $169.95

USED SPECIALS

1 ZENITH wringer washer $19.95

Small single tub HOOVER WASHER $19.95

CRAFTSMAN rotary mower $19.95

SCRATCH'N DENT SPECIAL

12 cu. ft. "dial defrost" refrigerator $179.95

½ PRICE
CLEARANCE of ALL LIGHTING FIXTURES

WHALE of a SALE
Wed. - Thurs. - Fri. - Sat.

MARSHALL WELLS
724 Fort St. 384-1021

X X X X X X X X X X X

— SAVE —
Used Power Mowers
From $20 Up
B.C. POWER MOWER
SALES AND SERVICE
832 Fisgard St. 382-6513

25' UPRIGHT FREEZER, $175; bear rug, $35; home built radial saw, $75; Willard battery charger, $50; Hobart potato peeler, $65; potato chipper, $10; 5½ outboard motor, $75. 477-6202.

ONE ELECTROLUX, $15; 1 LEWYT, $17.50; 1 Electrolux, $22.50. ALL-VAC'S
On Yates 388-6444

SHOP
GRAHAM MEATS
FOR
Better Meats at Reasonable Prices.
3113 Cedar Hill 384-8232—384-6215

$15 MINIMUM TRADE-IN FOR old binoculars on new Crown Imperial Binoculars.
TRANS-WORLD ENTERPRISES
1817 Douglas St. 385-1941

CHESTERFIELD 4-SEATER AND chair, brown gold fleck, modern, nearly new, $150. 4 inner tubes, 700x15, perfect, $8 lot. 1526 Dallas. 383-3690.

SEWING MACHINES REPAIRED, all makes. Good used machines for sale, guaranteed. E. M. Markinger, 3725 Casey Drive.

82 MISCELLANEOUS FOR SALE

LITTLE THINGS
FOR
FATHER'S DAY
FROM
LITTLE SONS
AND
DAUGHTERS

Illuminated Magnifier 2-cell Flashlight — Ideal for locating slivers and many other home uses, complete ..$1.79

4-Inch Heavy Duty Nickel-Plated Blanket Pin—Handy for campers, baby cribs etc. Only each ..... 10c.

Celluloid Eye Shades, Adjustable—fits all sizes, complete eye comfort for reading, each 69c

Electric Immersion Heaters —boils in two minutes. Safe, convenient, complete with cord. Only ..... 69c.

Handy Needle Book—26 assortment. Sews sacks, leather, clothing, darning etc. Only ..... 25c.

De Luxe Hair Trimmer—for men or boys, 2-blade model in case, complete. Only 95c.

Combination Wire Stripper and Screw Driver—all in one for the handyman. Dad would appreciate getting this handy tool on Father's Day. Only $1.19

Jumbo Size Foam Kneeling Pads—9x13x2 Extra thick polyfoam—ideal for garden—boats—home—stadium etc. They're washable. Only 49c.

SHOP AT
SPENCER'S
MEN'S ANNEX
1110 Government Street

SUNBEAM
"COURIER"
VACUUM CLEANER

1½-h.p. motor, automatic cord rewind, de luxe quality hose and attachments.

Regular $99.95
Less Trade $20.00
..... $79.95

WOODWARD'S
Sewing Centre
2nd Floor, Mayfair
386-3322

HERE'S REAL VALUE

MOFFAT
14 cu. ft. AUTOMATIC DEFROST Refrigerator-Freezer
—Large family size with 130 lb. freezer
—De luxe interior with chrome sliding shelves.
—Twin porcelain crispers and portable meat tender.

SPECIAL $298
WITH APPROVED TRADE

C. TAYLER
707 Johnson St. 383-3281

GLIDDEN PAINT CENTER

WHITE and BROWN FENCE PAINT (oil base), $3.99 gallon. WHITE LATEX FENCE PAINT, $3.99 gallon. ALUMINUM LADDERS, 20-32 feet. Lambs wool stucco rollers, 40% off! STILL the best buy in town.
840 Fort St. 384-1914

WHEELCHAIRS
FOR SALE OR RENT
By the Day, Week or Month
AT
SURGICAL SUPPLIES LTD.
A division of McGill & Orme
1022 Broad Street 384-9433

FIBREGLAS
Resin ..... Gal. $6.95
6-oz. x 38" Cloth—
Lin. yard $1.35
PELAGIC PACIFIC IND.
4 Huron Street 386-1811

Unbreakable plastic PAINT PAILS
WHILE THEY LAST! 29c.

LADIES WEAR
HALF PRICE SALE
Broken sizes, suits, raincoats, dresses, shells, blouses, and bathing suits.
JACK BURGESS LTD.
Oak Bay at Hampshire

GOOD USED APPLIANCES
EASY DRYER $79—EASY automatic WASHER $99 — WESTINGHOUSE REFRIGERATOR $69 — HOOVER WASHER/SPINNER (floor demonstrator) $169.
BUTLER BROTHERS
1720 Douglas 383-6911

WAREHOUSE CLEARANCE

Sewing machines, reg. $49, to clear at $26; vaccuum cleaners, reg. $49, to clear at $26; waterless cookware sets, reg. $33, to clear at $17. Call for free home demonstration, no obligation. Terms available. 383-1739 anytime.

TODAY'S MAYTAG SPECIAL OFFER IS a quality 2 speed WASHER (with suds return feature) at no extra price to offset, slight porcelain imperfection.
BUTLER BROTHERS
1720 Douglas 383-6911

SEE THE NEW MAYTAG PORTABLE DISHWASHER at
BUTLER BROTHERS
1720 Douglas 383-6911

IDEAL LAWN EQUIPMENT
Mower need sharpening or repairing? Need a new or used lawnmower? Reconditioned reels from $35 and up.
Free Pickup and Delivery
1640 Cedar Hill X Roads, 477-6321

RUGS LOOK "NEW" — IT'S SO easy with Rug-Mate stain removing rug shampoo. Rent electric Shampooer for $1. Clark and Pattison, 760 Princess St. See our ad under Painters for other supplies.

A GREAT NEW PAINT
Hardwearing, non-skid 100 per cent acrylic porch and floor paint.
Reg. $13. SALE PRICE $8.95
DICKER-MARTENS PAINT Co. Ltd.
1302 Wharf (fr. of Yates) 383-5656

120 BASS ACCORDION, 12 BASS portable organ, record player, deep freeze, fridge, oil heater, B.M. car radio, miscellaneous. Best offers. 383-8630.

3 PIECE BEDROOM SUITE AS new; Kirakah carpet, 9x6; fridge, apartment size; Moffat stove, like new; Teddy vacuum cleaner; new. 383-7303.

RCA 23 CU. FT. DEEP FREEZE. $175; single stage regulator, $50; twin 40s, $100; wet suit, $40; 2 weight belts, $10 each. 382-6747.

BOLEX H 8 MM. MOVIE CAMERA and 3 lens plus extras. Also Pan Cinor zoom lens. Sell separately or together. 386-6974.

FOR SALE—COLLECTOR'S SWORD items. Many antiques. 746-4818 before 4 p.m.

CAR TOP CARRIER, $35; RIDEaround lawn mower with grass catcher, $150. 479-8842.

CHILD'S TRICYCLE, $10; 4 YELlow kitchen bar stools, $10; girl's bicycle, $15. Phone 658-5805.

LARGE FRIGIDAIRE STOVE, good cond., $50; year-old G.E. wringer-washer, $75. 384-1225.

FOR SALE: 61 VOLUMES, SAM'S Photofact Transistor Radio Servicing Manuals, $125. 383-7895.

18" REEL TYPE POWER MOWER, good condition. 384-9498 eves.

A WEIGHT LIFTING SET AND bench press, $45. 386-9001.

LAUNDRY TUBS AND TAPS, $10. 388-7479.

82 MISCELLANEOUS FOR SALE

EATON'S
BARGAIN CENTRE
WAREHOUSE

749 View Street

Values for the Home at Everyday Low, Low Prices

CHAIR CLEARANCE

Surplus Stock of High-Style, Top-Quality, Upholstered Furniture
DANISH STYLE TUB CHAIRS—Walnut frame, upholstered in gold-tone. Reg. 89.99. Now 60.00
1 ONLY, HIGH-BACK LOUNGE CHAIR — Loose back cushions. Cover of brown, beige, matelasse. Flexsteel construction with 20-year guarantee on springs. Reg. 243.00. Now 121.50
1 ONLY, SWIVEL ROCKER with reinforced vinyl cushion. Reg. 89.00. Now 60.00
2 ONLY, TUB CHAIRS—Smart design, traditional style. One red and 1 goldtone velvet. Reg. 99.50. Now 66.45
1 ONLY, HIGH-BACK RECLINER—Green vinyl. Reg. 139.95. Now $66.45
1 ONLY, RECLINER—Combination cover of brushed nylon and vinyl. Wine and brown. Reg. 89.95. Now 59.95
1 ONLY, RECLINER—High back, semi-detached cushions, reversible seat cushion. Carmel tweed. Reg. 149.95. Now 99.35
1 ONLY, RECLINER ROCKER—Deep tufted foam. Green and blue matelasse cover. Reg. 179.50. Now 119.95
2 ONLY, SWIVEL ROCKERS — Deeply tufted matelasse cover in green. Reg. 129.95. Now 64.75
1 ONLY, OCCASIONAL CHAIR—Modern style with high back. Black vinyl. Attached head pillow. Reg. 189.95. Now 136.95
1 ONLY, SIMMONS HIDE-A-BED—Light vinyl in green colour. Spring-filled mattress. Reg. 349.99. Now 120.00
CHAIR ODDMENTS—A wide range of chairs and ottomans to clear. Save 33 per cent to 50 per cent.

Shop Thursday and Friday 9 a.m. to 9 p.m.

A A A A A A A A A A A A A
STANDARD'S
BARGAIN ANNEX
USED FURNITURE
SPECIALS!

Tangerine 4-ft. Hyde-a-Bed 144.00
3-Pce. Lime Green Drop Leaf Kitchen Set 34.50
2-Pce. Brown Chesterfield Suite 69.50
5-Pce. Walnut Dinette Suite 44.50
Walnut Buffet 59.50
Mahogany Coffee Table, Queen Ann style 49.50

USED APPLIANCES, TOO!
Speed Queen Automatic Washer 99.00
Viking Dryer 139.00
30-In. Frigidaire Electric Range 79.00
23-In. Fleetwood TV (walnut) 129.00
Gibson 2-door Regrigerator-Freezer, frost-free 229.00
McClary Easy Wringer Washer 59.00

STANDARD FURNITURE
BARGAIN ANNEX
843 PANDORA
(Opp. B.C. Hydro)
A A A A A A A A A A A A A

THIS WEEK GET YOUR PICNIC AND BARBECUE SPECIALS AT THE FAMILY MEAT MARKET

No. 1 Bologna (By the piece) 29c lb.
Bulk Wieners (Ranch Style) 39c lb.
No. 1 Sliced Side Bacon (Freshly Sliced) ..... 53c lb.
Ham Steaks (Centre Slices) 69c lb.
Club Steaks ..... 83c lb.
Cross-Rib Roast ..... 67c lb.
Lean Beef Braising Ribs ..... 37c lb.
Barbecue Steaks ..... 49c lb.

FREEZER SPECIALS

No. 1 Alberta Grain Fed
Pork Sides (60-70 lb. average) 39c lb.
Beef Sides ..... 52c lb.
Hind Quarters ..... 59c lb.
25 lb. Beef Pack $14.95

All Prices Include Cutting and Wrapping

VICTORIA MEAT MARKET
635 Johnson Street

HOME OF THE SQUARE DEAL

ATTENTION HUNTERS

1 heavy weight eiderdown sleeping bag; new 303 Parker Hall sporter model with case and shells, pair 7x35 Bushnell glasses, new, Coleman stove and lantern, King size air mattress and pump, 1 rubber camouflage rain suit, hunting knife, light weight pack board and bag, compass. $300 cash or offers. 388-6361.

MAKE AN OFFER. MUST BE SOLD to make room for books and records. Thistle baby carriage, Beatty wringer-washer, steel lined. Harding wool rug and felt, 12'x9'. Bassinette, car-type, stereo record player, miscellaneous. Oak Bay Exchange, 1840 Oak Bay Ave., 386-0622.

CANCELLED CONTRACT

1 Only—Roll of Gold Wool Carpet, 15'x62', 104 sq. yards. At wholesale price.

LEW JOHNSON at CONTINENTAL HOME SUPPLY, 851 Johnson St.

ABOUT 1,000 BOARD FEET, 1X6 clear dry hemlock in 8' and 10' lengths, 8c a lineal foot. Band saw, $195; chain saw, $75; wooden lawn chairs, $3.49 each; Merry Tiller, complete, $95. Goldstream Rentals, 889 Goldstream Ave. 478-4421.

THE BRITISH UPHOLSTERY Shop. Personal calls with upholstery fabrics and slip covers without obligation. Also available: 2 piece slip cover set, $200; round needle point stools available. 2 piece floral set, $225.

SEE THE NEW HERO AIRLESS paint spray units for sale or rent. Apply Clark and Pattis... Painting Contractors, 760 Princess St., for demonstration. Dealers for Vancouver Island.

SET OF BUNK BEDS, 3 MONTHS old, $90; fireplace screen and grate, $20; hair dryer, $7; G.E. floor polisher, $15; rollaway bed, $15. No cheques cashed. 1367 Harrop Rd. 477-3583.

R.C.A. VICTOR TV, $40; DAVENport, $10; rocker, $10; two 8x10 rugs, $15 each; washer, $10. Or best offers. Call at 1848 Hollywood Crescent after 4:30 p.m. only.

PARIS MODEL SUMMER HAT, never been worn, $10; new white straw hat, $5; new black, also navy, cotton printed suits, $5 each. Victoria Press, Box 179.

FREE TOUCH-TYPING COURSE with the purchase of new Olympia, Underwood, Remington or S.C.M. portables. Island Business Machines. 2663 Douglas.

30" VIKING RANGE, WORKING well. Projector screen. 3-piece kitchen set. National Geographics. 479-3025.

WHITE AND GOLD ANTIQUE bedroom suite, $200. Dishwasher, $65. Cabinet and hutch, $120. 385-0437.

ALUMINUM 6' BY 5' WINDOW with sliding glass and screen. 1956 and 1953, 6 cylinder Vauxhalls, unlicensed, for parts, cheap. 656-1660.

FLEETWOOD 3-WAY COMBINAtion 21" TV, radio and record player, $175. Squirrel stole, $75. 479-2307.

HIDE-A-BED, $125; CAMPER furnace; 5-gal. water tank; Coleman thermos; 2 maple beds, $45 ea. 479-7491.

8 CU. FT. WESTINGHOUSE fridge, cross-top freezer, automatic defrost, $65. 384-7813. All Temp.

WOOL QUILTS FOR SALE, feather pillows, African violets. 383-7933.

BUTTONS "N" BOWS — 383-4261 Chiffons, Poplins, Gayknits, Linens 2867 Foul Bay (below Lansdowne)

CASCO FOR VALUE

Block incinerators $13.95 erected. Patio screen blocks, 35c. 386-1087.

2-PIECE LADY'S LUGGAGE, beige in color, $15; lady's raw silk suite, size 14, $20. 383-3063, after 6.

DANCE SUPPLY WOOL SHOP
Hand crocheted doilies, mats, tablecloths, etc. 383-6815. 761 Fort.

A LARGE OFFICE DESK FOR sale. 388-7701.

CEDAR POSTS, SPLIT OR ROUGH dimension. 478-6673 after 6 p.m.

MOVING. HOUSEHOLD FURNISHings for sale. 1258 Oscar, 388-9372.

DISCOUNT ON RACQUET CLUB share. 656-8482.

GARDEN ROTOTILLER, GOOD working order. Call 382-4954 after 5.

82 MISCELLANEOUS FOR SALE

DO YOU
WANT TO SAVE MONEY
ON

—Speed Queen washers-dryers
—Electric — oil — gas ranges
—Refrigerators
—Dishwashers
—Freezers
—Color TV
—Stereo
Come in or call "GEORGE" for the best deal in town before YOU buy YOUR Appliance.

A REAL BUY
the
TAPPAN
TRENDLINE
30-inch
double-oven
electric range
FEATURES INCLUDE
FULLY AUTOMATIC OVENS
INFINITE HEAT SWITCHES
LIFT-OFF DOOR
REMOVABLE OVEN LINERS
ROTISSERIE
EXCLUSIVE!
NO-TURNING, NO-SPLATTER, NO-SMOKE
"SPEED BROIL"
(BROIL IN HALF THE TIME)
REGULAR PRICE $549
OUR PRICE WITH TRADE
$429

ROYAL APPLIANCES
723 Johnson 388-9021

NO "HORSING" AROUND — OUR prices ARE lower! Biggest-in-Town Discounts on all foods at Oakcrest Foods, 3475 Quadra. Wed. till 8, Thurs.-Fri. till 9, Sat. till 7 p.m. Often copied—never equalled. Oakcrest—the original discount store. We reserve the Right to Limit Quantities. Fresh Local Strawberries, Oakcrest Discount Price, 2 full baskets 49c; Watermelon, large, whole, Oakcrest Discount Price, ea. 89c; Canada Choice lean chuck steaks, Oakcrest Discount Price, lb. 47c; Pure pork sausages, Oakcrest Discount Price, lb. 49c; New Zealand spring lamb shoulder roast, Oakcrest Discount Price, lb. 79c; Lean ready-to-eat cottage roll, Oakcrest Discount Price, lb. 65c; Ballet toilet tissue, Oakcrest Discount Price, 8 rolls 59c; No. 1 cheddar mild cheese, Oakcrest Discount Price, lb. 58c; Peak Freans digestive shortcake, Oakcrest Discount Price, 2 pkgs. 49c; Snowflake pure shortening, Oakcrest Discount Price 2½-lb. tin 69c; Ingersoll cheese spread, Oakcrest Discount Price, 1-lb. jar 59c; Sliced chicken loaf, Oakcrest Discount Price, large 12-oz. pkg., 39c.

CO-ORDINATED
YOUNG MEN'S
SUITS

Les Lalmer offers a young idea with extraordinary appeal. Sports coat and trousers in two shades of color or patterns with a decided change to distinctive fine fashion color.

ONLY $49.50

Exclusively at
LES PALMER
The Store With More
714 View 382-2825

HARVEY'S MEAT

HARVEY'S Cross Rib Roasts, lb. 79c
HARVEY'S Minced Beef, lb. 59c

FREEZER SPECIALS

Sides of tender young standard beef, lb. 59c
Sides of Pork, lb. 49c

HARVEY'S
Fine Meats Ltd.
2709 Quadra St. 383-2031

CLOSED WEDNESDAYS
Free Parking At the Door

SAFES

New and reconditioned, bought and sold. Expert repairs, combination changing and opening.

Price's Safe and Key Shop
847 Fort St. 384-6221
(A safe place to buy)

BUY YOUR "WORTH" MOWER now at
REED'S SAW REPAIR
THE TORO
— from $119.95
Give your old Toro the "Sharp as a Whistle" Service
622 Fisgard Street 383-8324

9 GOOD USED SINGER SEWING machines from $39.95; Singer automatic, buttonholer and blind hems, (16 patterns) $99.50. All 1 year guarantee.
SAWYER SEWING MACHINES
811 Fort St. 388-6228

NEW COLORS AND PRODUCTS in SPRAY BOMBS. Auto enamels, wrinkle finishes, fluorescents, metallics and kandy apples. J. J. ROSS & SONS LTD., 749 Pandora Ave. Phone 383-3613 for estimates on painting and decorating.

EXCELLENT CONDITION — DUAL TG-12A STEREO TAPE RECORDER. New price — $399. Now ONLY $195.00
HUDSON'S TAPE RECORDING CENTER LTD.
1543 Fort at Oak Bay Junction

2 CHAIRS AND CHESTERFIELD, $30; Kelvinator fridge, $30; dresser, $8; cot, $4; crib, $3; table tennis set, complete, $15; large band saw, $70; Dimplex electric heater, $40. 656-2029.

AVENUE DRESS SHOP
Dress and coat costumes, sizes 12½ to 20½ and 10-20. Suitable for weddings or garden parties. Closed Mondays. Oak Bay at Monterey. 386-2523.

SHOP
GRAHAM MEATS
for
Better Meats at Reasonable Prices
3113 Cedar Hill, 384-8232, 384-6215

SALE
Standard and portable typewriters 10 to 25 per cent off. City Office Equipment Ltd. 826 Yates St. 386-0212 - 386-0041.

DROP FRONT DESK, $35; VILAS maple writing desk and chair, $65; Loyalist dresser and mirror, $85; Silver plate teapot, $40; cream and sugar, $35; large tray, $75. 477-3560.

VICTORIA WEST BAKERY—FOUR dozen cookies 69c. Try our fresh out of the brick oven freezer bread. 418 Craigflower Rd. 385-9534.

FOSTER FURS, EST. 1895
"Store your furs with a Furrier"
762 Yates St. Phone 383-2514
For Free pick up service.

NEW ROYAL PORTABLE TYPEwriters, reg. $89.50, year-end sale only $76.07. City Office Equipment Ltd. 826 Yates St. 386-0212 - 386-0041.

RECONDITIONED TYPEWRITERS. Full warranty, reasonably priced. Turner Business Machines. 384-0145. 1014 Yates.

UNDERWOOD ADDING MACHINE, and Smith-Corona cash register. Best offers. Victoria Pet Shop. 384-5721.

KNITTING MACHINE, ENGLISH made, de luxe model. 203 needles with ribber attachment and carrying case. 384-6011.

OIL STOVE, $15. 24 BASS CORD organ, $75. Camera, Optina 1-A. 388-4656.

VAN-ISLE—VARIETY
Washers — elec. ranges and fridges. 945 Kings Rd. 384-4336

'58 STUDEBAKER, 19 PATIO screen blocks, 9'x12' tent, open to offers. 808 Brock.

COTTAGE PIANO, $125. VILAS maple platform rocker, $75. 383-0048 eves.

CANADIAN SQUIRREL JACKET, good condition. 382-6798 between 6 and 7 p.m.

WE CHANGE ANY OLD WINDOW to new aluminum. 386-3022.

8 CU. FT. PHILCO FRIDGE, cross-top freezer, $40. 384-7813. All Temp.

STRAWBERRIES. PICK YOUR own. 6086 Pat Bay Highway.

HOOVER WASHER, $150, ALMOST new. 384-0655 after 3:30.

TV ANTENNA, 4 HEADS, MAST and lead-in, $20. 478-4420.

CAMPING TENT, 9X 9, USED one week, $30. 385-2505.

STRAWBERRIES, PICK YOUR own. A. McCarthy, 6373 Oldfield Rd.

82 MISCELLANEOUS FOR SALE

MOWER SALE
30-DAY WARRANTY

10 Rebuilt rotaries from $29.50
15 Rebuilt Reels from $39.50
1-14" Suffolk Reel, Drum Drive $85
1-18" MTD Reel $85
1-18" Homko reel $85
1-20" Atco Green's mower $145
1-24" Riding rotary $195
Rebuilt 4-cycle Engines from 2 to 10 H.P. ..$39.50 and up
Hand Mowers from $10

VICTORIA
LAWNMOWER HOSPITAL
834 Johnson St. 386-8338

ODDS "N" ENDS

Recliner $79.00, love seat $95.00, drop arm love seat tapestry cover $149.00. Maple framed settee and chair $179.00. R.C.A. portable TV $89.00, 5-pc. bridge set $21.50, G.E. 2-door fridge $149.00, Viking wringer washer as new $69.00, corner china cabinet $145.00, Duncan Phyfe drum table $49.00, Duncan Phyfe drop leaf table and 4 chairs $139.00, Vacs $16.50 to $29.50, electric broom $19.00, floor polishers $14.50 to $19.00, foot stools $3.95, mahogany double poster bed $59.00 complete, bar stools $11.95 each or 4 for $47.00, mahogany bow front, Mr. and Mrs. Dresser $89.00, oak highboy dresser $39.00, bookshelves $14.75 to $27.50, armless convertos $39.00 to $69.50, 2-pc. chesterfields $89.00 to $299.00, 9x12 rugs $39.00 to $95.00, 6x9 rugs $37.50 and $49.00, 5-pc. kitchen sets $22.50 to $59.00.

PANDORA USED FURNITURE
1050 Pandora $83-6319

CONTRACT MATTRESS OFFER

We have received a large contract for a quantity of Hotel type mattresses and box springs. If you need new units for your home and place your order with us to come with the hotel order you can take advantage of the contract price of $89.88. These units at regular retail for home puchase would be $135.00 for the mattress and box spring. You can see the sample in our store. Orders must be placed by June 30 — with approximately two week delivery.

HUMBERS
OF BASTION SQUARE
385-1456

SUMMER PACK
Great for barbecuing, $29.95
Front Quarter Beef—
Top quality, processed for summer eating, lb. 49c
Dog Food—
Our own, all ground meat products, 2 lbs. 35c
ALBERTA MEAT MARKET
1811 Cook 383-8552

BRAY REFRIGERATION LTD.
8-ft. and 12-ft. Produce Coolers.
8-ft. and 12-ft. Self-service Freezers.
8-ft. and 12-ft. Dairy Cases.
Soft Ice Cream Machine $1250
Metal Sectional Walk-in Cooler

See us for your Kelvinator appliance Red Tag special
1803 Cook St. 384-7425

CHEESE — CHEESE — CHEESE

Italian Macaroni and Noodles 49c lb.; Liver Sausage 79c lb.; "Hickory" Beef Salami 75c for ½ lb.
CHEESE CELLAR
14 Centennial Square 384-8221

EXTRA SPECIAL
Freezer Bread
10-15 oz. bread, $1.49
10-24-oz. bread, $2.29
Free Delivery
Phone 650 West
479-2504 Burnside

TYPEWRITERS

New and used, portable, electric and standards. Royal, Underwood, Remington, Hermes, Olympia. Prices from $39.50. No reasonable offer refused. City Office Equipment Ltd. 826 Yates St. 386-0212 - 386-0041.

YEAR END CLEARANCE

Our complete stock of typewriters, adders and calculators must go. Now is the time to save on guaranteed machines. No reasonable offer refused. City Office Equipment Ltd. 826 Yates St. 386-0212 - 386-0041.

YOU BE THE JUDGE — SEE for yourself how much better you feel after only 1 month's use of a bicycle or rower exerciser unit — truly amazing and fun, too — only $10 monthly. Try one.
Robinson's, 1307 Broad, 385-3429

ABEL TRADING

Warehouse full of books, furniture, plumbing, doors, windows, pipe, miscellaneous goods collected from our clean-up service. Look 'round, 8:30 to 6 p.m. Including Saturday. 422 John St., 388-6541.

2—14" MICHELIN-X TIRES, $5 each. 2 Coleman stoves, $7 each, 1901 edition Encyclopedia Britannica, $40. 3h.p. Johnson outboards, $25. 3-gallon outboard tank, $5. Phone Mike, 658-5640.

WE BUY and SELL at
The People's Store
PEOPLE'S TRADING POST
2510 Trans-Canada Highway
Phone 478-3933
Open Sunday 1-6 p.m.

A.B.C. ELECTRIC — 382-7221 New and rebuilt Appliances. Vacuum cleaners, polishers, etc. One year warranty, good selection. Reasonable prices. 821 Fort St.

NEW AND USED WASHERS AND dryers. Island Washer Sales and Service. 675 Chatham. 382-6413.

CASH REGISTERS, ADDING MAchines etc. Most makes, new and reconditioned. Anker agent. Owen Sons and Richardson Ltd., 939 Johnson St. Phone 383-8353.

FIRBANK FARM
1180 Royal Oak Ave.
Fresh Killed Poultry.
Home Freezer Specials.

INGLIS WASHING MACHINE with pump, best cash offer. Black heavy steel Selkirk fireplace, $65. 478-2547.

STEREO COMBINATION, $130, stove, $35; washer, $50; chesterfield suite, $65. Female pup free. 416 Parry.

HEINTZMAN PIANO WITH bench, $375 cash. Boy's tricycle, $5; end table, arborite top, $10; step on refuse can, $2.50. 477-5572.

1 PIEDMONT CONSOLE SEWING machine, $60; Commercial size ironer, $40. 385-4230.

HOOVER WASHER-DRYER
2 only demonstrators, $159.95. 384-4276.

2 ALUMINUM AWNINGS, COVERS 8' windows. 864 Selkirk Ave. Ph. 382-0847 after 5:30 p.m.

STRAWBERRIES, PICK YOUR own, 20c a lb. Bring containers. 652-2368.

GO-CART OR MINI BIKE ENgine, 5 h.p., semi-customed. 385-0413.

20-IN. ATCO 4-CYCLE, REEL-type lawn mower in excellent condition. 656-2583.

CHILDREN'S SAND BOXES, 4'x4'x8" with sand. $8 del. 383-0047.

SIDES OF GOVERNMENT INspected beef, 49c lb. 479-1729.

SIDES OF GOVERNMENT INspected pork, 31c a pound. 479-1729.

SPECIAL —ONLY $3.65 GALLON. Babe's Honey, 1698 Lansdowne.

LOVELY QUALITY 2-PIECE dress size 16½, like new. 477-2908.

1965 HONDA, WILL SWAP FOR HI fi or sell for cash. 388-6507.

IT'S A WELL-KNOWN fact . . . Classified is the people's market place to buy, sell, find, rent or hire. Read and use Classified Ads daily.

82 MISCELLANEOUS FOR SALE

WOODWARD'S
USED FURNITURE
AND APPLIANCES
779 PANDORA AVENUE
386-3322, Local 216, 219

TELEVISION

1—ADMIRAL color 25" $629.95
1—FLEETWOOD 3-way combination AM-FM stereo radio, 23" TV Garrard stereo player $425
1—FLEETWOOD 3-way combination AM-SW radio, 21" TV and record player $179.95
1—WINDSOR 21" TV, new picture tube $88.88
1—RCA 17" Table model TV $48.88

FURNITURE

Highback armless DAVENPORTS with blanket storage space $69.95
4/6 BOX SPRING and MATTRESS on legs $69.95
3/3 size $59.95
1—Single HIDE-A-BED, brown cover. TO CLEAR $134.88
1—RECLINING CHAIR, gold vinyl cover, slight damage. TO CLEAR $68.88
1—2-PC. CHESTERFIELD, 4 seater, raisin nylon cover. TO CLEAR $219.88
6 only, Colonial maple BUFFETS, each, TO CLEAR $74.88

HARDWARE

1—Shopsmith Mark VII demo, TO CLEAR $465.00
1—BEAVER 8" table SAW, TO CLEAR $78.88
1—Used CHAIN SAW, as is $45.00

WOODWARD'S

83 MISCELLANEOUS WANTED

COUNTRY AND CITY AUCTIONS
CASH — CASH — CASH
For furnishings, tools or what have you
DAILY PICKUP SERVICE
FREE APPRAISALS
478-1212
SALES EVERY SATURDAY 1 P.M.
THE SALVATION ARMY
Men's Social Service and Rehabilitation Centre need your used furniture, clothing, household goods, paper, etc., to carry on our Social Program. Please phone 386-3295.

NEED CASH?
Cash paid for good tools, cameras, all types of musical instruments. What have you? Island Trading NOW AT 630 JOHNSON Street just down from Douglas. 384-5354.

FOR MONEY IN A HURRY, WE buy or loan money on tools, guns and musical instruments. Broad-Johnson Trading Centre, 617-619 Johnson Street (opposite Pet Shop). 383-9512.

ABEL TRADING
Will buy and remove doors, windows, plumbing, etc., or will wreck complete houses. 388-6541; res. J. Reid, 386-4743.

BOATS, MOTORS, FURNIture of all kinds bought for cash. 388-6313.

BEST CASH PRICES FOR MISCellaneous furniture, pictures, china, etc. Reliable Used Furniture, phone 383-6714.

CASH FOR MISCELLANEOUS goods and furniture for auction. Anderson's Auction, 1323 Esquimalt Rd. 384-2841, 479-2004.

WANTED LARGE QUANTITY good top soil, by the acre or load. Also gravel. OK Trucking Co. Ltd., 386-3414.

WHEEL CHAIR FOR ELDERLY lady, reasonable. Ph. Evenings, 383-3908.

KILSHAW'S
CASH FOR FURNISHINGS
384-6441

BUY—SELL—APPRAISE
LUNDS AUCTIONEERS
926 Fort 386-3306

JUNK CARS
And Bodies Hauled
Williams 382-9395

MAYNARD'S AUCTIONEERS
Cash offers on all types of furnishings, 388-5.9.

GOOD BOOKS ALWAYS BOUGHT
HAUNTED BOOKSHOP
845 Fort 382-1427

SMALL FRIDGE, REASONABLE
658-5924.

REFRIGERATORS AND FREEZERS BOUGHT. 384-7813. All-Temp.

CRICKET BAG.
382-8667

WANTED, USED ACCORDIONS.
477-4044.

ALUMINUM OR IRON ROOFING sheets. 656-2768.

VIOLIN, MAHOGANY CHINA CABinet, mahogany cabinet. 383-6626.

WANTED, GO-CART, ENGINE NOT included. 383-6968.

84 SWAPS

CLEARANCE

Color TV — Console stereo. Choose from Electrohome, Philips, RCA Victor or Zenith.
Savings on Color TV
$100 to $300: Stereo 10 per cent or more — hurry in for best selection. Limited quantity, mostly one-of-a-kind: used radios from $6.95; used TVs from $39; Rabbit ears, $1.49; Walkie Talkies from $18.95; Clearance of Sony radios and tape recorders, 10 per cent or more discount.

KENT'S LTD.
742 Fort St. 383-7104

1967 MERCURY MODEL 250 Ranger truck with box and bumper, 12-ft. chassis mount camper for small car and cash. Financing can be arranged. Can be seen at 3120 Balfour Ave.

1965 HONDA 50, LIKE NEW, WILL take 6' dinghy, man's bike with small balloon tires in trade. After 5, 382-4711.

'37 BUICK, '56 M.G. SEDAN, '59 Dodge V-8, '52 Austin van, '49 Austin, 8' and 12' boats for ? 479-6736.

7 CORDS ALDERWOOD, 2-2½ FT. in length, swap or sell. 642-5784 after 7 p.m.

WILL TRADE 6 CU. FT. FRIDGE or rangette for a good rotary lawn mower. 383-7460.

1965 HONDA, WILL SWAP FOR HI fi or sell for cash. 388-6507.

85 ANTIQUES

ATTENTION VINTAGE CAR buffs! Rare 1927 Durant panel delivery truck for sale. Excellent shape. Needs more body work and carburetor. $500 cash. Telephone D. Dowsley, 382-7276.

ANTIQUE ENGLISH COTTAGE piano, $400 or closest offer. 386-9001.

85 ANTIQUES

ANTIQUE AUCTION, WED., JUNE 12th, 7:30 p.m. Consign now for this exceptional sale. Phone for free app

100 CARS FOR SALE

P P P P P P P P P P
P P P P P P P P P P

PLIMLEY

For the BEST DEAL
DEAL with the BEST

1967 PLYMOUTH Fury III, V-8, automatic, power steering, power brakes, radio. A real jewel.
Only $2995

1967 VALIANT V100 2-door, 6-cylinder ...Only $2295

1966 DODGE Polara 880, 2-door hardtop, V-8, automatic, power steering, power brakes, power windows, radio. Low mileage.
Only $2695

1966 BEAUMONT, 4-door sedan, radio. Top line compact.
Only $1995

1966 AUSTIN 1100 sedan $1495

1966 FORD Fairlane 500 V-8, automatic, power steering. Radio, as new. $2595

1965 AUSTIN 850 Mini.
Only $895

1965 AUSTIN 1100 sedan.
Only $1295

No Down Payments
No payments till July 25
1-year warranty in writing

1965 DODGE Econoline van, 1 owner, top condition.
Only $1695

1964 CHEVROLET ½-ton pick-up, 6-cylinder, 8' box. A-1. Only ... $1595

1964 VALIANT V-200 sedan, 6 cylinder, whitewalls, as new.
Only $1495

1962 AUSTIN A-60, automatic transmission. New condition.
Only $1295

1963 CORVAIR, radio.. $1195

1962 FORD V-8 ..... $995

1961 FORD Fairlane, automatic $695

1960 PONTIAC $595

1959 METEOR $395

1959 VANGUARD, automatic $295

1958 ZEPHYR $275

1958 PLYMOUTH $395

Many more to choose

PLIMLEY

382-9121 1010 Yates

P P P P P P P P P P
P P P P P P P P P P

VW VW VW VW VW VW
VW VW VW VW VW VW

SPEEDWAY VOLKSWAGEN

A VW FACT:

"In 1953 when VOLKSWAGEN first came to Victoria, the price was $1765. Now 15 years later, you can still buy a new VOLKSWAGEN for as little as $1923. An increase of only $158 over the last 15 years.

EXCELLENT VALUES ON THESE TRADES

1966 VALIANT Signet, 2-door hardtop, fully equipped $2495

1966 VOLKSWAGEN De luxe sunroof bus. 13,000 miles $2795

1965 VOLKSWAGEN 1500 Station Wagon (Blue) $1895

1964 VOLKSWAGEN 1500 Station Wagon (Red) $1695

1964 VOLKSWAGEN 1500 Station Wagon (White) $1695

1967 BARRACUDA, fully equipped $3195

1963 PONTIAC Safari station wagon $1595

1964 CHEVROLET ½-ton Pickup $1495

OLDER MODELS

1957 CHEVROLET 6 A-T Sedan $495

1957 FORD 6 A-T 2-door $395

1957 FORD 8 standard $395

1956 VAUXHALL sedan $195

FINANCING ARRANGED FAST RIGHT HERE

Come in and test drive the Automatic Volkswagen

SPEEDWAY VOLKSWAGEN

971 Yates St. 385-2415

VW VW VW VW VW VW
VW VW VW VW VW VW

MUST SELL!
1966 PONTIAC PARISIENNE sports coupe, 25,000 miles, 389 motor, 3-speed trans., console shift. Your offer could be your purchase price.
642 Burnside — 388-6021
Dealers Welcome

1967 COUGAR. BUCKET SEATS, console shift. Black with black interior. $2,795 or nearest offer. 642-8354.

65 RENAULT STATION WAGON, $500 or reasonable offer.
O. H. Williner Sales
894-2833 Eves. 478-6962

'65 ACADIAN BEAUMONT 2-DOOR hardtop, A-1 shape. Ph. Terry, 382-4929.

'55 CONSUL, CLEAN, GOOD CONDITION. $195! 388-2976.

MUST MOVE AND SACRIFICE our 2 cars. '54 Austin and a station wagon, $195. 388-4759.

1953 CHEV BEL AIR, AUTOMATIC, $150 or offer. 383-7716 after 5.

1959 RENAULT. VERY WELL kept. Clean. Economical. $250. 386-2308.

100 CARS FOR SALE

—NATIONAL—

CHRYSLER—DODGE

"THE DODGE BOYS — SPECIALS"

67 MERCURY Montcalm 2-door hardtop, V-8, automatic transmission, power steering and brakes, custom radio, whitewalls.
NOW $3295

66 PONTIAC Custom sport, 2-door hardtop, V-8, automatic transmission, power steering, custom radio, bucket seats.
NOW $2695

65 VALIANT Signet convertible, big slant six, automatic transmission, custom radio, whitewalls.
NOW $2295

64 HUMBER Super Snipe sedan, automatic transmission, power steering, completely reconditioned, one owner.
NOW $2295

64 PONTIAC Laurentian 4-door wagon, V-8, automatic transmission, power steering, custom radio, tinted glass.
NOW $1995

64 CHEVY II, 4-door sedan, high performance six, automatic transmission. Only 23,000 one-owner miles.
NOW $1695

64 CHEVROLET 4-door sedan, 6 cylinder, standard transmission, custom radio.
NOW $1195

63 BEAUMONT convertible, 6 cylinder, automatic transmission, push-button radio. Low mileage.
NOW $1595

65 COMET 4-door station wagon, 6 cylinder, standard transmission. Vinyl interior.
NOW $1395

64 VOLKSWAGEN 2-door wagon, 4 on-the-floor. Very clean. One owner.
NOW $1395

64 VALIANT 4-door sedan, V-8, automatic transmission, radio, whitewalls, de luxe wheel covers.
NOW $1595

62 CORVAIR Monza, 2-door, 6 cylinder, floor shift, bucket seats.
NOW $495

58 RAMBLER 4-door wagon, 6 cylinder, automatic transmission, roof rack.
NOW $395

60 SINGER, 4-door sedan, automatic transmission, good transportation.
NOW $245

51 PLYMOUTH sedan, runs well.
NOW $95

48 INTERNATIONAL ½-ton pickup.
NOW $195

— NATIONAL —

CHRYSLER—DODGE

819 YATES STREET

384-8174

HORWOOD BROS.

67 FORD G.T.A., 2-door hardtop, 390 V-8, mag wheels, console shift, bucket seats, radio. Finished in pale yellow with black interior $3495
66 AUSTIN CAMBRIDGE, automatic, executive driven, very low mileage. Balance of new car warranty.
67 PONTIAC Parisienne 2 plus 2, 2-door hardtop, V-8 automatic, console shift, power steering, power brakes, Vinyl roof, bucket seats, radio ..... $3495.
66 SUNBEAM Sedan automatic, only 19,000 miles. Very clean $1695
65 VOLKSWAGEN De luxe, 1-owner low mileage, very clean $1395
65 HEALEY Sprite, new top, British racing green $1595
66 TRIUMPH TR 4 "A" Roadster. Michelin Tires, Tonneau. 1-owner. British racing green $2295
63 MORRIS. ½-Ton Van, low mileage excellent condition. Ideal camping unit $1095
63 CITROEN. A French luxury car, new tires $1695
64 MORRIS 1100 ..... $995
62 ZEPHYR 6-cylinder, new clutch, good condition $845
62 FORD Falcon custom 4-door wagon $1095
62 VAUXHALL VICTOR de luxe sedan. One owner $795
61 PEUGEOT 404 sedan, low mileage $495
61 AUSTIN 850. Economical transportation $545
59 PONTIAC Sedan. Radio, good tires. Only $495
57 CHEVROLET 210 Sedan. Radio $395

Austin — MG

Rolls Royce — Citroen

810 Johnson 385-1451

FOR SALE. 1955 PLYMOUTH 4-door sedan. $175. Phone evenings 385-4611.

'62 MONZA COUPE. NEW PAINT. Runs well. $400. 383-1924.

100 CARS FOR SALE

M M M M M M
M M M M M M M M
M M M M M M M M M M
M M M M M M M M M M
M M M M M M M M M M
M M M M M M M M M M
M M M M M M M M M M
M M M M M M M M M M
M M M M M M M M M M
M M M M M M M M M M
M M M M M M M M M M
M M M M M M M M M M

100
USED CARS
WHOLESALE
TO THE
PUBLIC!

WHY
PAY
MORE!

A factory backlog of New Car orders is now caught up and the trades are flooding our Used Car lot. So . . .
BUY WHOLESALE!

67 OLDSMOBILE Delmonte 88, 425 engine, automatic transmission, power steering and brakes. Reg $3795. SAVE $455!
WHOLESALE $3340

67 CHEVROLET Impala, 4-door hardtop, automatic transmission, power steering and brakes, radio. Reg. $3495. SAVE $496!
WHOLESALE $2999

67 OLDSMOBILE Delta 88, 2-door hardtop, automatic transmission, power steering and brakes. Reg. $4195. SAVE $531!
WHOLESALE $3664

67 RANCHERO, 390 V-8, radio, positraction rear-end. Reg. $3195. SAVE $650!
WHOLESALE $2545

66 CHEVROLET Impala, 4-door hardtop, automatic transmission, power steering and brakes. Reg $2895. SAVE $429!
WHOLESALE $2466

66 OLDSMOBILE Dynamic 88, automatic transmission, power steering and brakes. Reg $3395. SAVE $429!
WHOLESALE $2966

66 CADILLAC convertible, air conditioning, radio, automatic transmission, power steering and brakes. Reg $6595. SAVE $1,038!
WHOLESALE $5557

66 PONTIAC Bonneville, 2-door hardtop, automatic transmission, power steering and brakes, Reg. $3795. SAVE $616!
WHOLESALE $3179

50/50 WARRANTY
30-DAY EXCHANGE

66 OLDSMOBILE Dynamic convertible, automatic transmission, power steering and brakes. Reg. $3695. SAVE $495!
WHOLESALE $3200

65 VALIANT 2-door, radio. Reg. $1895. SAVE $395.
WHOLESALE $1500

65 PONTIAC Strato Chief, 6 cylinder engine, radio. Reg. $1995. SAVE $395!
WHOLESALE $1600

65 CONTINENTAL, automatic transmission, power steering and brakes. Reg. $4995. SAVE 887!
WHOLESALE $4108

65 JEEP WAGON. Reg. $2195. SAVE $383!
WHOLESALE $1812

64 OLDSMOBILE F85, Delta sedan, automatic transmission, power steering and brakes. Reg $2295. SAVE $431!
WHOLESALE $1864

64 CHEVROLET Biscyne, 6 cylinder engine, sedan. Reg. $1595. SAVE $375!
WHOLESALE $1220

64 ANGLIA Super. Reg. $1195. SAVE $307!
WHOLESALE $888

NO PAYMENTS
'TIL MID-JULY

64 MALIBU, 2-door hardtop, big 6 cylinder engine, radio. Reg. $1995. SAVE $335!
WHOLESALE $1660

64 OLDSMOBILE convertible, automatic transmission, power steering and brakes. Reg. $2695. SAVE $335!
WHOLESALE $2360

63 CHEVROLET Bel Aire, 6 cylinder engine, radio, Reg. $1495. SAVE $322!
WHOLESALE $1173

63 OLDSMOBILE Dynamic 88, sedan, power steering and brakes, automatic transmission. Reg $2095. SAVE $405!
WHOLESALE $1690

63 SUNBEAM Alpine. Reg. $1595. SAVE $484!
WHOLESALE $1111

63 CADILLAC Coupe DeVille, power steering and brakes, automatic transmission. Reg $3595. SAVE $795!
WHOLESALE $2800

62 CHEVROLET Biscayne. Reg. $1295. SAVE $396!
WHOLESALE $899

61 FORD Country wagon. 9-passenger, automatic transmission, power steering and brakes. Reg. $1295. SAVE $595!
WHOLESALE $700

MORRISON
CHEVROLET
OLDSMOBILE
LTD.
3050 DOUGLAS
OPPOSITE MAYFAIR
385-5777

M M M M M M
M M M M M M M M
M M M M M M M M M M
M M M M M M M M M M
M M M M M M M M M M
M M M M M M M M M M
M M M M M M M M M M
M M M M M M M M M M
M M M M M M M M M M
M M M M M M M M M M
M M M M M M M M M M
M M M M M M M M M M

100 CARS FOR SALE

SUBURBAN
N
O
R
T
H
ON
DOUGLAS

"VICTORIA'S MERCURY TRUCK CENTRE"

1968
METEOR Sedan with V-8 automatic, power steering and radio. Sharp turquoise finish.
Demonstrator
SALE PRICE
$3895

1968
METEOR hardtop. Finished in Madras blue. V-8, automatic, power steering, radio.
Demonstrator
SALE PRICE
$3995

1968
MONTEGO sedan. In seafoam green. V-8, automatic, power steering and radio.
Demonstrator
SALE PRICE
$3495

1968
MONTEGO hardtop with V-8 automatic, power steering, radio. Finished in light green.
Demonstrator
SALE PRICE
$3695

All above units have less than 4000 miles and carry Ford's 5 yr. 50,000 mile warranty.
Deal Now!!
We need your trade!!

CARS!!
CARS!!

1967 PONTIAC hardtop $2995
1967 MERCURY hardtop $3795
1967 METEOR hardtop $2995
1967 CYCLONE hardtop $3395
1967 COUGAR hardtop $3395
1967 COUGAR G.T. ..$3595
1967 MONACO hardtop $3775
1966 CADILLAC hardtop $5495
1966 METEOR sedan ..$2695
1966 FORD sedan $2195
1966 METEOR sedan ..$2695
1966 FORD sedan $2195
1966 METEOR sedan ..$2395
1966 VOLKSWAGEN Tudor $1295
1966 CYCLONE Convertible $3295
1965 COMET Tudor ..$1795
1965 DODGE sedan ..$1795
1965 MERCURY sedan $2395
1965 MERCURY hardtop $2195
1965 CORVAIR Monza $1495
1965 LINCOLN sedan ..$5295
1965 PONTIAC hardtop $1995
1965 RAMBLER sedan $2095
1964 FORD hardtop ..$1895
1964 ENVOY Tudor .. $895
1964 CHEVROLET Hardtop $1695
1964 FORD XL $2095
1963 FORD sedan $1495
1963 PONTIAC Tudor $1295
1963 CHEVROLET sedan $1395
1963 MERCURY sedan $1595
1963 FORD wagon $1495
1963 MG Sports $1295
1963 VOLKSWAGEN 1500 ..... $1295
1962 PONTIAC Tudor .. $895
1962 FORD Convertible $995
1962 CADILLAC hardtop $2395
1962 RAMBLER Tudor $895
1961 CHEVROLET wagon $1095
1961 CHRYSLER sedan $995
1959 T-BIRD $1495

TRUCKS!!
CAMPERS!!

1966 MERCURY 1-ton duals $2795
1964 MERCURY ¾-ton V-8 ..... $2295
1964 MERCURY ¾-ton V-8 ..... $2195
1964 CHEVROLET ½-ton $1595
1964 CHEVROLET ½-ton $1595
1964 DODGE 2-ton and hoist $2895
1964 ECONOLINE $1595
1963 CHEVROLET ½-ton $1395
1958 VOLKSWAGEN panel $545

AT

SUBURBAN

COUGAR COUNTRY

NORTH ON DOUGLAS

AT SAANICH RD.

386-6131

100 CARS FOR SALE

ENSIGN

CHRYSLER PLYMOUTH

UNDER THE
'BIG SIGN'
930 YATES STREET

UNBEATABLE
USED CAR
VALUES

57 DODGE Mayfair, 2-door hardtop, V-8 motor, automatic.
UNBEATABLE AT ..$555

58 PONTIAC sedan, V-8, automatic, radio.
UNBEATABLE AT ..$555

58 STUDEBAKER Hawk, Low Boy Coupe. V-8, automatic, radio.
UNBEATABLE AT ..$555

60 CHEVROLET sedan, 6 cylinder motor.
UNBEATABLE AT ..$555

61 CHRYSLER Windsor sedan. V-8, automatic, power steering and brakes, radio.
UNBEATABLE AT .$1444

61 PONTIAC Tempest, 4-door station wagon. Automatic.
UNBEATABLE AT ..$898

UNBEATABLE
TERMS!
NO DOWN PAYMENT
UP TO
36 MONTHS TO PAY.
NO PAYMENTS TILL
AUGUST

62 FORD Fairlane 500 sedan. V-8, automatic, radio.
UNBEATABLE AT ..$999

63 RAMBLER 220 sedan. automatic transmission.
UNBEATABLE AT .$1191

64 VALIANT V100, 2-door sedan.
UNBEATABLE AT .$1292

ENSIGN

CHRYSLER PLYMOUTH

UNDER THE
BIG SIGN
930 YATES STREET

386-2411

Open Weekdays till 9

100 CARS FOR SALE

ENSIGN

CHRYSLER PLYMOUTH

UNDER THE
'BIG SIGN'
930 YATES STREET

UNBEATABLE
USED CAR
VALUES

57 BUICK Roadmaster, 4-door hardtop. Fully power equipped.
UNBEATABLE AT ..$666

58 FORD Fairlane sedan. radio.
UNBEATABLE AT ..$444

59 PONTIAC sedan, V-8, automatic, radio.
UNBEATABLE AT ..$777

60 CORVAIR sedan, automatic transmission.
UNBEATABLE AT ..$666

61 BUICK Le Sabre, 4-door hardtop. V-8, automatic, power steering and brakes, radio.
UNBEATABLE AT .$1494

62 VALIANT V200, 4-door station wagon. Slant 6 motor. Automatic, radio.
UNBEATABLE AT ..$555

62 FORD Galaxie, 2-door sedan.
UNBEATABLE AT ..$888

63 VALIANT V100 sedan. Slant 6 motor.
UNBEATABLE AT .$1091

64 FORD Falcon, 4-door.
UNBEATABLE AT .$1191

UNBEATABLE
TERMS!
NO DOWN PAYMENT
UP TO
36 MONTHS TO PAY.
NO PAYMENTS TILL
AUGUST

62 FORD Galaxie, 2-door sedan.
UNBEATABLE AT ..$888

63 VALIANT V100 sedan. Slant 6 motor.
UNBEATABLE AT .$1091

64 FORD Falcon, 4-door.
UNBEATABLE AT .$1191

ENSIGN

CHRYSLER PLYMOUTH

UNDER THE
BIG SIGN
930 YATES STREET

386-2411

Open Weekdays till 9

100 CARS FOR SALE

PETER POLLEN
FORD SALES
LTD.

FOR THE BEST
IN
SELECTION
QUALITY
SERVICE
PRICE

SEE US TODAY
WE WILL PROVE
YOU WILL
DO BETTER

1968 THUNDERBIRD, 4-door Landau, bucket seats, console shift, automatic transmission, radio, power steering, power brakes, power windows and many other desirable options. Only 2,400 miles. Original retail price over $7000. As new with balance of factory warranty.
"YOU'LL DO BETTER"
$5995

1968 FALCON Futura, 2-door club coupe, 6 cylinder, automatic. Reg. price $3470. A staff driven demonstrator. Stock No. 8221.
"YOU'LL DO BETTER"
$2995

1968 FALCON Futura, 4-door sedan, V-8, automatic, power steering, power brakes, radio. Reg. price $3833. A staff driven demonstrator. Stock No. 8144.
"YOU'LL DO BETTER"
$3295

1968 FORD Galaxie 500, 2-door hardtop. Fastback V-8, automatic, fully equipped. Reg. Price $4,584. A staff driven demonstrator. Stock No 8020.
"YOU'LL DO BETTER"
$3795

1968 MUSTANG, 2-door hardtop, V-8, automatic, radio. Reg. price $4095. A staff driven demonstrator. Stock No. 8089.
"YOU'LL DO BETTER"
$3495

1967 FAIRLANE, 4-door, V-8, automatic, power steering, power brakes, radio.
"YOU'LL DO BETTER"
$2795

1966 METEOR 2-door hardtop, V-8, automatic, full power equipped.
"YOU'LL DO BETTER"
$2895

PICK YOUR CAR
STATE YOUR BID
NO REASONABLE OFFER REFUSED

1966 ACADIAN, 2-door, 6-cylinder standard shift. Ideal family economy compact.
"YOU'LL DO BETTER"
$1995

1966 CORTINA GT, radio, winner of Shell Rally, this very popular unit is in spotless condition.
"YOU'LL DO BETTER"
$1895

1966 PONTIAC Parisienne 2-door hardtop, V-8, automatic, radio, power steering, power brakes. A well maintained unit.
"YOU'LL DO BETTER"
$2495

1966 FORD custom 500, 4-door V-8, automatic. The ideal family sedan.
"YOU'LL DO BETTER"
$2195

1965 FAIRLANE 500, 2-door V-8, automatic, radio. The best of the intermediates.
"YOU'LL DO BETTER"
$2095

1964 SUNBEAM IMP. The ideal 2nd car.
"YOU'LL DO BETTER"
$795

1963 CADILLAC Coupe de Ville, full power equipment. A unique luxury automobile in every respect.
"YOU'LL DO BETTER"
$2795

YOU WILL
DO BETTER
AT

PETER POLLEN
FORD

1060 Yates 384-1144

Open Until 9 p.m.

100 CARS FOR SALE

PETER POLLEN
FORD SALES
LTD.

FOR THE BEST
IN
SELECTION
QUALITY
SERVICE
PRICE

SEE US TODAY
WE WILL PROVE
YOU WILL
DO BETTER

2 only

1968 MUSTANG 2-door hardtop, 6 cylinder, 3-speed standard transmission, whitewalls, wheel covers. Stock No. 8141 and 8463. Week-end specials.
"YOU'LL DO BETTER"
$2995

1968 FALCON Futura, 4-door sedan, V-8, automatic, radio. Reg. price $3631. A staff-driven demonstrator. Stock No. 8059.
"YOU'LL DO BETTER"
$3195

1967 FORD LTD, 4-door hardtop, full power equipment. A luxury automobile in every respect.
"YOU'LL DO BETTER"
$3895

1967 METEOR Rideau, V-8, automatic. A top buy for the smart shopper.
"YOU'LL DO BETTER"
$2795

1967 BEAUMONT wagon, V-8, automatic, power steering, roofrack, low mileage. Cannot be told from new.
"YOU'LL DO BETTER"
$3795

1967 PONTIAC Strato Chief, 2-door, V-8, automatic. A well-maintained RCMP staff car.
"YOU'LL DO BETTER"
$2195

1966 BUICK Skylark 4-door hardtop, V-8, automatic. Power steering, power brakes, radio. Truly a luxurious unit.
"YOU'LL DO BETTER"
$2695

1965 COMET station wagon, V-8, standard transmission. A hard to find model.
"YOU'LL DO BETTER"
$1795

PICK YOUR CAR
STATE YOUR BID
NO REASONABLE OFFER REFUSED

1965 FALCON Sedan, 6-cylinder, standard transmission. A beautiful, 1 owner, low mileage car.
"YOU'LL DO BETTER"
$1495

1962 FORD 4-door Station wagon. Economy 6-cylinder, standard transmission. Very clean.
"YOU'LL DO BETTER"
$1095

1962 MERCURY 4-door sedan, V-8, automatic. Radio. An excellent buy.
"YOU'LL DO BETTER"
$1495

TRUCKS

1968 FORD F100 ½-ton Pickup, big 6-cylinder engine, 3-speed trans, Heavy duty springs and tires. Balance of 5-yr. 50,000-mile warranty.
"YOU'LL DO BETTER"
$2995

1967 FAIRLANE Ranchero, 390 C.I.D. V-8, automatic, power steering, radio. This hard to find model is in "like new" condition.
"YOU'LL DO BETTER"
$3395

1964 MERCURY F-100, ½-ton pickup. Big 6 motor, long box. Low mileage.
"YOU'LL DO BETTER"
$1695

YOU WILL
DO BETTER
AT

PETER POLLEN
FORD

1060 Yates 384-1144

Open Until 9 p.m.

100 CARS FOR SALE

DRIVE-IN
TRADE — NOW
PAY — LESS
AT
EMPRESS
PONTIAC BUICK LTD.
DOUGLAS AT TOPAZ

64 RENAULT Dauphine $895 Pay less $695
62 VOLKSWAGEN shunshine roof. $895 Pay less $795
60 CONSUL sedan $695 Pay less $595
62 RENAULT Gordini. $695 Pay less $595
64 VOLKSWAGEN. $1095 Pay less $995
64 EPIC $995 Pay less $895
61 VAUXHALL Cresta. $895 Pay less $695
65 VAUXHALL Viva. $1295 Pay less $1195
66 VAUXHALL Viva. $1395 Pay less $1295
66 ENVOY de luxe sedan. $1895 Pay less $1695
67 TOYOTA Crown. $2195 Pay less $1995

STATION WAGONS

64 CHEVY II station wagon. $1895 Pay less $1695
64 PONTIAC V-8 station wagon. $2395 Pay less $2195
63 ACADIAN station wagon. $1495 Pay less $1395
62 VALIANT station wagon. $1295 Pay less $1195
64 RAMBLER station wagon $1495 Pay less $1395

HARDTOPS

61 BUICK La Sabre, 2-door hardtop, V-8, automatic, power steering, power brakes, beige and brown. $1495 Pay less $1295
63 PONTIAC Parisienne hardtop. $2195 Pay less $1995
64 PONTIAC Parisienne Sport coupe. $2495 Pay less $2295
64 BUICK Le Sabre 4-door hardtop. $2395 Pay less $2195
66 VALIANT V-8 hardtop. $2895 Pay less $2695
64 BUICK Wildcat 4-door hardtop. $2895 Pay less $2695
66 OLDSMOBILE 4-door hardtop. $3495 Pay less $3195
64 GALAXIE 4-door hardtop. $2195 Pay less $1895
64 MERCURY 2-dr hardtop. $2295 Pay less $2195
64 PARKLANE 4-door hardtop. $2495 Pay less $2195
65 RAMBLER 770 2-dr hardtop V-8. $1995 Pay less $1895
63 CADILLAC Coupe de Ville $3195 Pay less $2895

SEDANS

67 ACADIAN 2-door sedan, automatic, radio, brown. $2695 Pay less $2495
67 ACADIAN Canso sports coupe, automatic, console shift, radio. $2895 Pay less $2695
66 OLDSMOBILE 88 sedan. $3295 Pay less $2995
64 PONTIAC Laurentian V-8 sedan. $1995 Pay less $1895
65 CHEVROLET Nova sedan, automatic. $2195 Pay less $2095
66 CHEVROLET II sedan. $2195 Pay less $1995
67 CHEVROLET II sedan, automatic. $2895 Pay less $2595
64 BUICK La Sabre, automatic, radio, power steering, power brakes, $2495 Pay less $2295
65 COMET V-8 sedan, automatic. $1895 Pay less $1695
62 CHEVROLET Bel Air sedan. $1095 Pay less $875
62 PONTIAC Laurentian sedan. $1095 Pay less $975
62 FORD Galaxie sedan. $1095 Pay less $895
61 FORD sedan. $595 Pay less $395
62 COMET sedan. $1195 Pay less $1095
65 FORD V-8 sedan. $1995 Pay less $1795
65 STUDEBAKER V-8 Cruiser. $1595 Pay less $1395

For a GOOD DEAL
and
A GOOD DEAL MORE
Drive in to
Douglas and Topaz

EMPRESS
PONTIAC BUICK
Phone 382-7121

100 CARS FOR SALE

ESTATE SALE — '67 ROVER 2000 TC 14,000 miles, mag wheels, radio, head rests. For details please phone 384-1161, Brian Holley Motors.

1965 CHEVELLE MALIBU, 2-DOOR, hardtop, V-8, automatic, diagnostic centre tested, $2250. Consider good pickup truck as trade. 383-7798 after 6.

1960 OLDS SUPER 88 CONVERTible — black — power — needs right rear quarter panel — $575. Chemainus 246-3619, Eves — 246-3711 days.

1964 PONTIAC CUSTOM SPORTS, 327 V8. Automatic transmission, power steering and brakes, reverberator, metalic brown. $1,925. 386-2027.

TRY THIS ONE FOR SIZE
1962 Chev Impala Super Sports convertible. $1,295. Phone 386-2587 evenings or 386-4181 days.

1963 INTERNATIONAL TRAVELall. 4 speed transmission, good condition. 1 owner. $1,800. 479-5132.

COLLECTOR'S ITEM. '57 CADILlac Eldorado Biarritz, convertible, metallic blue. $1,995. 656-3062.

1962 CADILLAC, ALL POWERED, can be seen at 1425 Grant St. after 6 p.m.

1966 PLYMOUTH SATELLITE 2-door hardtop, V-8. Best offer. 383-1075 or 652-4750.

'54 PONTIAC AUTOMATIC, GOOD running order. $125 or nearest offer. Ph. 383-6253.

1955 FORD STATION WAGON, new battery good tires. Offers. Belmont B.A., 1879 Island Highway.

1962 RAMBLER STATION WAGON, 6 cylinder, good-sized family car. Asking $1,095. 658-5249.

'61 CONSUL 4-DOOR SEDAN, good shape mechanically, $250. 2634 Quadra. 382-5545.

1963 VALIANT 6-CYLINDER 2-door standard, good tires, radio. Top condition, $750. 384-5193.

1959 CHEV OR 1960 PONTIAC. For further information call 656-4092.

1965 FORD FAIRLANE 4-DOOR, 6 automatic, station wagon. $2,150. 383-1328.

1953 PLYMOUTH, RADIO, GOOD tires, A-1 shape, $150. 384-8740 after 4.

GOOD SECOND CAR. '56 DODGE 2-door hardtop, $200 or offers. 385-1534.

1962 WINDSOR CHRYSLER, 40,000 miles. Good shape. Best offer. 388-5591.

'66 MUSTANG, V-8 AUTOMATIC, radio, low mileage. 479-7463 after 6.

1958 ZEPHYR, GOOD CONDITION. Any reasonable offer. 477-1926.

CONVERTIBLE, '64 MONZA sports, clean, reasonable. 383-1485.

1953 PLYMOUTH, GOOD TIRES, motor, etc., $125. 383-2951.

1957 DODGE 4-DOOR, RADIO, running condition, $125. 479-4271.

1962 AUSTIN CAMBRIDGE, GOOD condition. 477-3323.

1965 VALIANT, HARDTOP, V-8, stereo tape. 386-2828.

'53 CHEV, 20,000 MILES, GOOD shape, offers. 479-1883.

FABULOUS SECOND CAR, 1950 Morris. 478-4558.

'55 PLYMOUTH, POWER STEERing, $75. Ph. Dan, 385-1006.

'56 VOLKSWAGEN, $325. EXCELlent condition, radio. 382-0854.

SACRIFICE, BUICK CONVERTible. Ph. 478-3229.

'68 DATSUN SSS, AUTOMATIC. Going east. 388-5670.

1965 BARRACUDA, AUTOMATIC, V-8, $1,895. 857 Admirals Rd.

HAVE SEVERAL GOOD REPOSsessed cars, reasonable. 383-1924.

1957 CHEV 2-DOOR SEDAN. In good condition, $250. 382-0683.

1956 FORD 4-DOOR, V-8, 325 cu. in, $250. 4525 Cheeseman. 479-4204.

1963 STUDEBAKER 4-DOOR wagon, $750. 477-5796.

'54 OLDS., $40 OR BEST OFFER. In running order. 383-0944.

1967 CHEVELLE MALIBU 2DR. HT. V-8, A.T., radio. 385-2505.

1962 VALIANT AUTOMATIC, 6 cylinder, $800. 386-6940 after 6 p.m.

'62 FALCON WAGON, MUST SELL. $390. Jim 388-5922.

1962 AUSTIN 850, EXCELLENT condition. 385-2314.

1965 SUMBEAM IMP, VERY GOOD condition, asking $900. 385-6170.

1964 CHEV BISCAYNE, 6, NEW motor, $1,200 cash. 382-4783.

'64 GALAXIE XL 390—4 BARREL. All options. $1,995. 384-6530.

101 FOREIGN IMPORT AND SPORT CARS

SEE
the all new
B.M.W. Sedans.
One of the finest luxury cars ever built.
Just arrived from Germany.
Come in and take it for a drive.
Lou's Automotive Service Ltd.
B.M.W. and N.S.U. Dealer
Your German car centre.
Phone 386-1515
Government and Herald

194 AUSTIN 8, RUNNING, $90. 194 Austin 10, not running, $50. Morris commercial van, $200. 1951 Rover 75 — $75. 1955 Rover 90 — $350. Call Mike, 658-6540.

1961 MERCEDES 220
Owner leaving country. Must be sold. Excellent condition. $1,350 or best offer. Shawnigan Lake. Phone Cobble Hill, 743-2198.

— SEE —
The TOYOTO CROWN at ESQUIMALT SERVICE
at Admirals and Esquimalt Rds.
Phone 383-5651. Eves. 382-7918

1962 TRIUMPH TR3 CONVERTible with overdrive, radio, new tires, good condition. $875 or best offer. Speit's Texaco, 955 Craigflower.

1959 JAGUAR 3.4 SEDAN. COMpletely reconditioned. Work records available. Terms can be arranged. Phone 384-7704.

PROFESSOR LEAVING CANADA. Low mileage 4-door sports sedan exceptional condition. Priced low for quick sale. 478-2054.

"404" PEUGEOT "204"
CADBORO BAY MOTORS LTD.
4840 Cadboro Bay Rd. 477-5221

1960 TRIUMPH, REBUILT MOTOR and transmission, will sell at $225 or best offer. 384-7738.

1961 MG 1600, $950. ACCEPT small car as part payment. 384-7315.

IMMACULATE WHITE MORGAN roadster. Wire wheels, and Michelin tires. 385-6528.

'58 TR 3, REBUILT MOTOR, 2,000 miles, radio, reconditioned top. $650 firm. 383-1725.

1959 AUSTIN HEALEY 100-6. TAKE over payments. $646. 386-6611.

103 TIRES

7.75x14 Cheater Slicks
$28.95 exchange
WESTERN OK TIRE STORE
2968 DOUGLAS ST.
(½ Blk. South of Mayfair)
385-2131

TIRES SAFE FOR THE HOLIDAYS?
Come in for a free safety inspection today. Sales prices on all Firestone tires.
HUTCHESON TEXACO SERVICE
1647 Fort St. 383-5514

106 TRUCKS

¼-TON MERCURY, BIG 6, LOW mileage, like new, many extras. With aluminum canopy. 477-467.

'57 G.M.C. HALF TON, GOOD condition. 6-ply tires. Air shocks. 478-1166.

1964 GMC HALF-TON, WIDE BOX in top shape. Camper 9 ft. Will sell separately. 656-2549.

1967 FORD RANGER CAMPER Special ¾ ton, lots of extras, offers. 3342 Biscoe Dr.

106 TRUCKS

MARSHALL MURRAY SAYS
You can buy a 1968 Dodge truck, your choice of ½ ton, ¾ ton, or 1-ton for DEALER COST, plus handling.
Give me a call at 384-8174
National Chrysler Dodge
819 Yates St.
Trades welcome, 100 per cent financing.

PICK UP TRUCKS
'68 Ford ¾, V-8 A.T.; 66 Merc. ½; 68 Ford V-8, ¾ ton, 3-speed; 67 Ford ½-ton; 59 Chev. ¾-ton; 56 Dodge pickup.
Take cars or motorcycle in trade.
LES BLOW'S BRITISH MOTORS
2940 Douglas St. 384-7843

5 PICKUPS, 4-WHEEL DRIVE. Also '63 Scout with winch. Jeep Universal with winch.
VICTORIA JEEP
597 Hillside Ave.

67 G.M.C. ½-TON pick-up long wide box with camper.
GEORGE ENG TRUCK SALES LTD.
940 Hillside Ave. 385-3054

BRAND-NEW DATSUN 1-TON pickup, fully equipped $2,095
DAVID MOTORS LTD.
1101 Yates Street 386-6168

SNAP — 1961 DODGE TANDEM dump truck. 1962 Dodge Tandem dump truck. Both No. 1 shape. $5,000 each. 479-1844.

TAKING BIDS ON REPOSSESSED 1965 Mercury half-ton. 384-9394 weekdays, 9-5.

1965 GMC ¼-TON PICK-UP. $1,595. Purvis-Flack Trailer Sales Ltd., 2015 Quadra St., 382-3522.

1963 INTERNATIONAL TRAVELall, 4-speed transmission, excellent condition. 1 owner. $1,800. 479-5132.

1963 CHEV ½ TON PICKUP. 6 cylinder, 8' box. $1,275. 478-2048.

1959 FORD ½ TON V-8 LONG box. Good condition. $850. 477-3021.

1967 RANCHERO V-8, AUTOMATIC. $2750. 386-6611.

1957 JEEP 4-WHEEL DRIVE. Offers. 477-5168.

107 PARTS, ACCESSORIES

OUR NEW LOCATION
750 Blanshard Street
Your Car's "Heart" is the BATTERY
For a strong, sure start every time GET an "ACME"
LOWEST PRICES IN TOWN
Delivered and Installed
FRANCIS BATTERY & TIRES LTD.
Retreading Specialists

CHROME REVERSE WHEELS
5.5"x15" — $21.88 each
Regular $26.95
WESTERN OK TIRE STORE
2968 DOUGLAS ST.
(½ Blk. South of Mayfair)
385-2131

"COOL CUSHIONS"
All sizes and colors, fit most makes from $1.77.
D & D TIRE LTD.
Victoria 382-7283 Duncan 746-7191

C & W AUTOMOTIVE
and Manufacturing Ltd.
1950 Oak Bay Ave. 382-0521
—Dual Exhausts
—Factory Replacement Mufflers
—Tube Bending, Headers

DOVELL MOTORS
MUFFLER MONTH OF JUNE
Chevrolet and Pontiac
54'-64' Mufflers, installed $8.95
Discount on others, too!
386-7932

RINGS, BEARINGS, GASKETS. Exchange brakeshoes, drum turning, pin fitting, valve seat machining. CORDS PISTON RINGS at 834 Johnson Street. 383-0011

CLARK AUTO AND TRUCK PARTS
Electric Winches
1742 Island Highway 478-1786

LARGE STOCK OF NEW AND REbuilt parts. Sandy's Auto Parts 1023 View St., 385-4478.

ISLAND MUFFLER SALES
SERVICE MFG. LTD.
Burnside at Douglas, 385-7033

BLUE ROLLED AND PLEATED naugahide upholstery for 50 Ford 4-door. $70 or offer. 386-3953.

MODEL A AND EARLY FORD parts for sale, 642-5502.

LANGFORD AUTO WRECKERS
1074 GOLDSTREAM 478-2869

MOTOR, 1963 — 352 — NEW 4-barrel, A-1 shape, $250. 658-5120.

"327" MANIFOLD, SERIES E-AFB carburetor. 383-5774 between 5-7.

1959 METEOR AND FORD PARTS 388-7071

1953 CHEV FOR PARTS. ANY ridiculous offer. 384-9214.

300 CU. IN. "S" MOTOR AND trans, good shape. $250. 479-6371.

108 AUTO REPAIRS, SERVICE, TOWING

SPEEDWAY MOTORS LTD.
971 Yates
Your Volkswagen Parts and Service Centre
385-2415

TRANS-WILL AUTOMATIC TRANSmission specialists. 384-2851. Rebuilt auto transmissions from $69.95; tune-ups from $11.95.

FAST, TOP QUALITY RADIATOR repairs, body work and painting at Murrion Chevrolet Oldsmobile Ltd., 3650 Douglas at Finlayson. 385-5777

JOHN'S FRONT END SERVICE
We Have Wheel Alignments, Balancing
3337 Tennyson Ave. - 385-1811

— WILF'S AUTO SERVICE —
Specializing in Import car repairs.
1314 Quadra Phone 386-6918

COLLISION REPAIRS, RECONDITIONING. Vern's Auto Body Shop, 710 Market St., 388-5013.

CUSTOM BUILT BUMPERS, BOX trailers. WATERS WELDING AND ENGINEERING LTD. 383-7325.

BRITISH AND EUROPEAN CARS a specialty. Hilliard Auto Service, 1930 Blanshard. 383-7811 or 384-5587.

112 CARS AND TRUCKS WANTED

Good, Clean
CARS AND TRUCKS WANTED
Cash in 5 Minutes
— PLIMLEY —
1010 Yates St.

MAYNARD'S AUCTIONEERS
CARS, TRUCKS PURCHASED OUTRIGHT OR SOLD ON CONSIGNMENT. FREE APPRAISALS. HIGHEST PRICES REALIZED AT
MAYNARDS 388-5101

WE BUY
CARS FOR CASH
SPEEDWAY MOTORS
971 YATES STREET

KASH FOR YOUR CAR
Phone KEN anytime.
SUBURBAN MOTORS
386-6131

SELLING? CASH OR CONSIGN SEE ART'S CAR SALES, BURNSIDE AT HARRIET. 383-8302.

CONSIGN YOUR CAR NOW!
FREDERICK MOTORS LTD.
384-2121

113 TRAILERS, MOBILE HOMES, TRAILER PARKS

54 X 12, 10 MONTHS OLD, furnished or unfurnished, located Good Shepherd Foundation, Mill Bay. Interior shown by appointment. Phone Colette at 384-4249.

FOR SALE, 58 VOLKSWAGEN bus. Homade camper, cupboards, table, etc. Sleeps two, motor good. Great for hunting and fishing. Phone 385-7059.

DOGWOOD TRAILER SALES
PARTS — PROPANE — RENTALS
TRAILERS — 478-6841 — CAMPERS
Highway No. 1 and Millstream Road

113 TRAILERS, MOBILE HOMES, TRAILER PARKS

PRICED RIGHT TRADES

1967 ARISTOCRAT, LAND COMMANDER has monomatic toilet, fridge, brakes, heater, twin tanks, etc. $2695

1968 VANGUARD, 8½ camper. Used only 7days. A real cutie. $1695

1967 ARISTOCRAT, 15' Loliner. Loaded with all extras. ... $2195

1966 KIT, CAMPANION. Sleeps 6 people, has brakes, and heater, $1695

1964 KUSTOM KOACH, sleeps six. Looks like new. $1095

1964 GLENDETTE, has brakes. $1195

1964 CITATION, six sleeper - $995

COASTLINE TRAILER CENTRE
642 Burnside Rd. 388-6021

VANGUARD
CAMPERS — TRAILERS
CANOPY TOPS
See the NEW 8' 6" TELESCOPIC cab-over camper, also the wider LOW-PROFILE trailer.
Exclusive Factory Representatives For Lower Vancouver Island. Buy Direct at Factory Prices
— LOW DOWN PAYMENT —
— BANK FINANCING —
BUILD
A CAMPER, TRAILER, CANOPY TOP OR TENT TRAILER
Parts and Plans Stocked
— BUMPERS AND APPLIANCES INSTALLED —
See Our Display
S. J. PEDEN LTD.
2855 Quesnel St.
386-3464
BEHIND THE NEW EMPRESS MOTORS PREMISES

BOB'S TRAILER SALES

ARISTOCRATS — From our twin bed 15 ft. LO LINER to our classy 24 ft. CLASSIC. Compare this unit with any other of the size for style, quality, finish.

ARISTOCRAT campers 8 and 10 ft. Sleep 4 or six available.

KNIGHT, LAMPLIGHTER, VILLAGER mobile homes in stock.

GOOD STOCK of used MOBILE HOMES and TRAVEL TRAILERS in stock.

PARTS — PROPANE
FRIDGES
EAZLIFT hitches installed anytime.
386-3623

FRANCHISE DEALERS FOR THE
Famous SCAMPER and SHASTA TRAVEL TRAILERS
PURVIS — FLACK TRAILER SALES
2015 Quadra 382-3522
(across from the Curling Rink)

SEE THE QUALITY CAMPER
"1968 CAVEMAN"
NOW ON DISPLAY AT PETER POLLEN FORD
384-1144
with the
1968 FORD truck lineup
THE FINEST RECREATION PACKAGE AVAILABLE

SEAGULL CAMPERS
are manufactured
at 1812 Douglas St.
BUY DIRECT AND SAVE!
8½' SEAGULL CAMPER only $1875
CAMPER RENTALS
Div. of Dominion Motors
385-5012

TOTEM TRAILER SALES
MOBILE HOMES
The purchase of a new mobile home from our lot guarantees you a space in our new, de luxe mobile home park.
8 Miles N. on Hwy. 1.
Days 478-1041, Nites 384-8791

COMPACT SHASTA TRAILER
Sleeps two — complete, $1495.
Compact Shasta. Sleep four c-w, electric brakes. $1785. Weight of trailer only 1125 lbs. Small down payment will handle, with low payments on balance.
PURVIS-FLACK TRAILER SALES LTD.
2015 Quadra (across from the Curling Rink)
382-3522

PENTHOUSE CAMPING
Fits the roof of any type car. Sleeps two — ready for use within a minute of stopping your car. Rent by week. $22.50. Apply rent to purchase outright. With easy, easy terms. On display at
PURVIS-FLACK TRAILER SALES LTD.
2015 Quadra 382-3522

TRIANGLE TRAILER SALES LTD.
2435 Trans-Can. Hwy. 478-1774
Open Sat. and Sun. After Church

SHADY WILLOWS TRAILER Park, Salt Spring Island, are pleased to offer a limited number of serviced lakefront sites on beautiful St. Mary Lake for lease on a year around basis. Inquiries Bill and Lexie Sawyer R.R.1 Ganges. 537-2956 or 537-2888.

AWNINGS!
Made to your specifications, for your trailer or mobile home.
VICTORIA TENT & AWNING LTD.
831 Fisgard St. 382-5215

SLEEP 6, ARISTOCRAT 16½' Land Commander Trailer, self-contained, fridge, oven, electric brakes, easy lift hitch and complete add-a-room awning. 1637 Warren Gardens.

FOR SALE, 16-FT. TRAVEL trailer, home built, propane stove and oven, chemical toilet, sleeps 4, $550 or swap for small car of equal value. 388-7160.

NEAR NEW TRAILER, 10'X25', aluminum covered. Ideal construction or family use. Phone 384-1315 or 385-1293.

1960 VOLKSWAGEN VAN CAMPER EQUIPPED. $785. NOTHING DOWN. $26 MONTHLY. ART'S CARS, BURNSIDE AT HARRIET.

16' SHASTA TRAILER, SLEEPS 6, ice box, propane stove and oven. $1,100. 479-4020. 4869 Townsend Dr.

MORRIS TRAILERS & CAMPERS
Aloha Trailers—Security Campers
385-2332 2936 Douglas

SIESTA TRAILER, $1,545. NOTHING DOWN, $49 MONTHLY. ART'S CARS, BURNSIDE AT HARRIET.

1967, 8½' SECURITY DE LUXE camper, side dinette, $1,825. 477-6806 after 6 p.m.

21-FT. OLDER TYPE MOBILE home, equipped, good condition. $1,500 firm. 479-3187.

15' TRAILER FOR RENT. SLEEPS 5, $40 per week. 479-3131.

14' TRAVEL TRAILER, SLEEPS 5, $35 per week. 478-4875.

113 TRAILERS, MOBILE HOMES, TRAILER PARKS

FENNELL'S TRAILER SUPPLIES
PARTS — PROPANE — REPAIRS
6459 Pat Bay Hwy. 652-2511
Mon.-Thur., 10-8 Fri.-Sat., 9-6
Sun., 12-5

TRAILER HITCHES INSTALLED, removed, altered, repaired. Esquimalt General Repair Shop. 382-1374.

— MOBILE HOME CITY —
Complete selection of mobile homes
SOUTH OF LADYSMITH 245-3938

SELF-CONTAINED HOLIDAY, EXcellent condition, hitch, brakes, $2,100. 8 ft. wide. 382-1737.

13' 1967 TRAILER FOR RENT. Now until July 5th. Can be towed by small car. 382-4164.

'58 VOLKSWAGEN CAMPER, reconditioned motor and transmission, $550. 479-6842.

1966 15 FT. HOUSE TRAILER, like new. Sleeps 6. Fully equipped $1,350. 1859 Feltham, 477-5024.

1965 VOLKSWAGEN CAMPER. 386-7289.

17' TRAILER, SLEEPS 5, $850. 477-6072.

FOR RENT, WINDUP TENT trailer. 383-7291.

14' GO-LITE TRAVEL TRAILER. $850. 385-6269.

FOR SALE, 8' CUSTOM BUILT camper. 477-3546.

BOX TRAILERS 4'X6' AND 4'x8', 214 DUNDAS. 383-8233.

117 COTTAGES, CAMPSITES, SUMMER RESORTS

PEMBERTON, HOLMES LTD.
1002 Government St.
384-8126

For Rent—Cottage at Shawnigan Lake. Sleeps four. $75 per week.

SHAWNIGAN COTTAGE, 2 BEDrooms plus, fully furnished, electric fridge and stove, hot water, good wharf and beach. $70 a week, July and August; $50 a week, June and September. 386-9064 or 384-8225.

LAKE COWICHAN VILLAGE
Exceptional furnished riverside home, 3-bedrooms, 2 baths, plus guest cottage. 15 June for season. $300 per month. Lansdowne Agencies. 388-7111.

WANTED IMMEDIATELY — SMALL cottage or cabin, furnished, in W. Saanich, Royal Oak or Cordova Bay. For post graduate medical student. 479-6322.

SHAWNIGAN WATERFRONT COTtage available first 3 weeks July. 383-2880.

COTTAGE FOR RENT AT SHAWnigan Lake. June only. 382-1278.

2-BEDROOM HOUSE, SLEEPS 6, fish, swim, sandy beach. 479-6936.

LARGE CABIN ON COWICHAN Lake, from June 15th. 385-7177.

SHAWNIGAN LAKE COTTAGE, west shore, Hepworth Rd. 382-8093.

119 TOURIST ACCOMMODATION

RITZ APARTMENT
HOTEL — MOTEL
Downtown near Eaton's and Safeway. Comfortable, reasonably priced housekeeping rooms and suites by day, week or month. T.V. in lounge and elevator service. 710 Fort St.
383-1021

120 ROOM AND BOARD

DE LUXE ACCOMMODATION IN spacious home. Magnificent view. Private bath. Excellent cuisine. Retired couple or retired single. Phone Mrs. Lavertu, 388-4134 after 6 p.m.

OAK BAY, PRIVATE HOME, elderly lady. Main floor, excellent meals. Close to bus and shopping centre. 383-9582.

PLEASANT HOME, UNIVERSITY students summer course, single or sharing room, men only. 385-2140.

ROOM AND BOARD. GIRLS only. 385-4367 — 385-7922.

ROOM AND BOARD. MEN. Lunches packed. 386-9706.

ROOM AND BOARD IN PRIVATE home. Men only, 383-0020.

2 MEN $70 ROOM AND BOARD. Close to bus and town. 388-9043.

ROOM AND BOARD
385-9258

ROOM AND BOARD WITH HOME privileges, near bus. 479-1377.

GOOD BOARD AND ROOM, $25. Working men only. 382-9018.

WORKING MEN, CLOSE IN, lunches packed. 384-6683.

121 ROOMS TO RENT

FREE BASEMENT SLEEPING room, available to young man in exchange for gardening duties. References required. 385-7838 evenings.

HARRIS GREEN APT. HOTEL
Clean sleeping room, $14 a week, kitchen, laundry, parking. 921 Pandora. 385-9090.

SINGLE ROOM, $10, LARGE double room suitable for 2 gentlemen, $18 week. Parking, TV and community kitchen. 383-4083.

$30. SLEEPING ROOM. CLOSE TO Naden. Men only. 639 Constance Ave. 386-8126.

SLEEPING ROOMS TO RENT for working man or lady. 383-5775 after 6.

NICE CLEAN ROOM WITH TV. On Cook and Maplewood. 386-0462.

QUIET ROOM, ONLY WORKING man, non drinker. 382-9905 after 4.

SLEEPING ROOM FOR RENT IN Esquimalt. 382-5272.

SLEEPING ROOM — FAIRFIELD district. 383-2006.

123 CONVALESCENT, REST HOMES, PRIVATE HOSPITALS

B.C. REST HOME ASSOCIATION, your stamp of approval. Government licenced and inspected. Qualified operators of beautiful homes. For list of vacancies phone Mrs. Wilmot, 386-9722.

GORGE HAVEN
Ladies or gentlemen, private and semi-private accommodations, 24-hour care, excellent meals, waterfront views. 384-7714.

LOVING CARE FOR MOTHER OR father in a small private rest home in Fairfield. Close to parks. Call Mrs. Mack, 383-8315.

NURSE HAS VACANCY IN SMALL rest home in Oak Bay for ambulatory guest. Private room, tray service, reasonable. 385-2295.

MACKENZIE LODGE. LADIES and gentlemen, private and semi-private accommodations, 24-hour care, excellent meals. 384-1750.

LOVELY PRIVATE ROOM — IN Fairfield district, close to park. Main floor. Bell and tray service, nursing care. 386-8181.

CLEAN PRIVATE MAIN FLOOR, 385-1814.

125 HOUSEKEEPING ROOMS TO RENT

RITZ APARTMENT
HOTEL - MOTEL
SPACIOUS FURNISHED ROOM, Downtown near Eaton's and Safeway. Comfortable, reasonably priced housekeeping rooms and suites by day, week or month. T.V. in lounge and elevator service. 710 Fort St. 383-1021.

SCOTT APARTMENTS
Extra-large LHK rooms for middle-aged or elderly tenants. Hot and cold water, gas ranges, cablevision all rooms. 2659 Douglas. 382-1221.

CLEAN, COMFORTABLE, QUIET. Community kitchens. Downtown location. Devonshire House. 750 Fort. 385-9123.

LARGE BRIGHT ROOM FOR 2 working girls, all found, $40. Also single room at $38, all found. 382-5629.

$40 AND $45. NEWLY DECORated, sink, fridge, parking. 738 Discovery. 383-9226 eves. 477-1380.

CLEAN AND SUNNY, NEAR Mayfair. Possibly working lady. $40. 385-6816.

1048 CRAIGDARROCH. ROOMS for rent, all found. Men only. 382-9753.

BRIGHT FRONT ROOM, EVERYthing supplied. Community kitchen, $50 per month. 384-8231, 382-4564.

LARGE COMFORTABLE ROOM, view, balcony, business girl. Walking distance downtown. 388-6328.

ROOM FOR RENT.
388-8796.

125 HOUSEKEEPING ROOMS TO RENT

HOUSEKEEPING ROOMS.
384-5751.

FURNISHED LARGE HOUSEkeeping room. 51 Menzies. 384-5891.

QUIET CLEAN ROOM CLOSE TO town, sink and fridge. 383-3008.

HOUSEKEEPING ROOM. ALL found. $30. 386-8242.

$35, MAIN FLOOR, FRIDGE, sink. 386-6936.

128 APARTMENTS TO RENT FURNISHED

"THE SIMCOES"
Without a doubt offers the ultimate in luxury living.
"THE SIMCOES", Victoria's only highrise with completely furnished suites.
Viewing
Daily 9-6
Sundays and Holidays, 1-5
Evening by Appointment Only
385-3111

COLLINGWOOD COURT
975 FAIRFIELD RD.
1-bedroom suite, cablevision, colored plumbing, free laundry facilities. No children or pets. $140. Available July 1. Call Resident Manager, 383-8250. Oak Bay Realty Ltd., 385-7707.

$135—ESQUIMALT, CLOSE IN, 4½ rm. (2 bedrms.), incl. Main furniture incl. elec. fridge and range, cablevision hookup. Dickie Agencies Ltd. 919 Fort, 382-4312 anytime

OAK BAY — FULLY FURNISHED 2-BR suite near waterfront, avail. to Aug. 11. $175 a month.
BOORMAN INVESTMENT CO. LTD. 386-9212

NURSES
2-bedroom suite, share bath, $75. Single room, $35. Located near Jubilee Hospital. After 5 p.m. 388-4500.

HARRIS GREEN APT. HOTEL. Nicely furnished studio suite. Twin beds. Suitable for 2 quiet adults. $110 per month. Parking, laundry. 921 Pandora. 385-9090.

AVAILABLE JULY 1ST. MAIN floor suite, all utilities included. Men only. $55 per month. 901 Selkirk. 386-6191.

SUITES AVAILABLE IN DOWNtown block from $47. Adults only. Caretaker at 382-9616.

BACHELOR SUITE NEAR PARK, 949 Southgate, $70 all included. 388-3718.

COMPLETELY NEW FURNITURE, one bedroom, good location. Heat included, $100. Phone 384-9042.

1-BEDROOM, LARGE UPPER DUplex, $110, includes heat and water. Esquimalt. 383-2246.

1 DE LUXE BACHELOR, $110, close in, cablevision, parking included. Ph. 384-5908.

JUBILEE AREA, 2 OR 3 WORKing girls, private, complete including TV. 384-3972.

3 ROOM SELF-CONTAINED, Includes water, oil range, fridge, etc., $65. 751 Market. 383-8885.

$75. JULY 1ST. FURNISHED 2-bedroom suite, James Bay. 383-8437.

ONE BEDROOM UPPER, $78. SELFcontained. 383-6664.

129 APARTMENT TO RENT UNFURNISHED

THE
PRINCESS PATRICIA
701 ESQUIMALT ROAD
The price range covering the 208 suites:
Studio suites $103-$105
1-bedroom $115-$140
2-bedroom $158-$172
Due to past success between pet owners and management well - controlled small pets are welcome.
ENQUIRIES
9 A.M. 9 P.M.
PHONE 382-2223

BELMONT TERRACE
Corner Belmont at Fort
NOW OPEN TO VIEW
Drop in today to see these spacious suites.
1-bedroom suite from $120
2-bedroom suite from $155
Brand new building. All modern conveniences, elevator, cablevision, resident manager.
Call Rental Department anytime
BROWN BROS. AGENCIES LTD.
1125 Blanshard St. 385-8771

PARKWOOD MANOR
1520 JUBILEE
De luxe new apartment building. 1 and 2-bedrooms suites, wall-to-wall carpeting. Cablevision. Colored appliances. From $124 a month. 386-3881 anytime.

SOMETHING JUST A LITTLE DIFferent for the couple that likes just a little more space. One floor up with two bedrooms, carpet and covered parking. Graciousness and convenience! Located on Old Esquimalt Rd. Close to shopping centre. Only $125.
Rental Department
CONCORD REALTY LTD. 388-5473.

JAMES BAY
Nice 2-bedroom suite available July 1. Fridge, stove, heat and hot water included in rent. $85 a month.
Apply
A. BERNARD & CO. LTD.
655 Fort St. 384-9335

OAK BAY AVE., 3 SMALL bedrooms, large living room, kitchen, bath, storage and garage, ground floor. Heat, hot water and range included. Will take 1 or 2 children. Immediate possession. $140 month. 382-9266.

ROYAL ARMS
Corner Yates and Fernwood
Available, 1-bedroom suites from $127.50. To view phone manager, Mrs. Osland 386-1628, or D.M.D. 382-9282.

VANMEARE MANOR
1013 VANCOUVER ST.
Rarely a vacancy
De luxe modern 1 bedroom view suite. Cablevision, 5 minutes city centre. $125. 383-0834.

2-ROOM SUNNY WARM SUITE, fully carpeted, pastel kitchen and bath, wood panelled walls, on first floor, cablevision, close to bus, quiet congenial atmosphere. $90. Mature lady or retired couple. 386-7673 after 5.

ROYAL LANCER 2-BEDROOM suite, wall-to-wall carpets, cablevision, free laundry and parking. Carports available. $145. Available July 1. 477-4498.

PRINCESS CHARLOTTE, 467 Lampson, 2 bedrooms, $130. 1 bedroom $110. Balcony, swimming pool. Adults only, no pets. Manager. Apt. 104. 383-2308.

WAVELL APARTMENTS, 1677 Hollywood Cres., 2-bedroom suite on sea front, large bright rooms, first floor, cablevision, garage and locker. $130 per month. 382-7344.

VANCOUVER VILLA, 710 VANcouver, corner of Collinson. 2-bedroom suite, $140. Wall-to-wall carpet, elevator. 384-5944 or 382-3308.

$105 MODERN 1-BEDRM SUITE Available now or July 1. Cable, stove, fridge, carport. 1245 Pandora. 385-8821.

2-BEDROOM, MODERN, VIEW, balcony, July 1. Walk to town. $132. 384-9798.

MODERN, MAGNIFICENT VIEW, wood panelled, 1 bedroom. 383-2938 after 5.

$115, LARGE 1-BEDROOM SUITE in smaller modern apartment block. 383-3420.

2-BEDROOM, SELF-CONTAINED, stove and fridge. Close in, adults only. $95. 479-3043.

CORTED APARTMENTS
2540 Quadra
1-bedroom suite. 384-2207 or 385-0541.

SPACIOUS 2-BEDROOM APARTment, $125. 382-1493.

129 APARTMENTS TO RENT UNFURNISHED

THE SIMCOES
Without a doubt offers
—the ultimate in LUXURY LIVING
—the BEST DOLLAR VALUE
You deserve the BEST!
We could not possibly describe all the luxury features THE SIMCOES have to offer, but there's a few
—No main street noises
—Superb sound proofing
—Hydro therapy bath
—Heated swimming pool
—Saunas
—Suites second to none
—Safeway across the street
—Billiards
—Games room
—Lounge
PLUS PLUS PLUS
Many Other Luxury Features
VIEWING
9 a.m. to 9 p.m. Mon.-Fri.
THE LORD and LADY SIMCOES
440-450 Simcoe St.
385-3111

MARIFIELD PARK WEST
562 Simcoe St.
3 large, beautifully decorated 1-bedroom apartments with sunken baths, 12x15 bedrooms and plush wall-to-wall carpets; elevator; $130.
Adults only — No pets
Reserve a 1 or 2-bed. apt. in the new Marifield Park East ready for August occupancy.
Resident Mgr. 383-7628
Goward Developments Ltd.

THE CAMOSACK MANOR
1035 BELMONT AVE.
Victoria's Newest and Finest Highrise Apartment
Now Ready for Occupancy
Luxurious accommodation is offered in very spacious one, two or three-bedroom suites. For rental information and full particulars apply:
MR. BURRIDGE OR CAPT. DUNCAN, 386-0191
F. N. CABELDU LTD.
1212 Broad Street

THE CASA'S
1625 Richmond Road
Victoria's smartest new Spanish style apartments have one and two-bedroom suites available. Wall-to-wall carpets, vanity bathrooms, controlled entrance and all the latest features make this apartment living at its best.
1 bedroom from $124
2 bedroom from $149
CALL RESIDENT MANAGER—386-9453
C and D Apts.

COOK AT NORTH PARK — Unheated, 1-BR apt. avail. now. $70 month.

DINGLEY DELL APTS. — Off Selkirk Ave. — Spacious suites in this new building with balcony, cablevision, drapes. Secluded setting on Gorge waterfront. 3 BR — $165 month. 2 BR — $140 month.

SIR WINSTON CHURCHILL — 850 Quadra St. — downtown location. 1-BR $115. Avail. now.

PARK TERRACE APTS. — Esquimalt — Bachelor suite avail. July 1. $85 month.

BOORMAN INVESTMENT CO. LTD. 386-9212

NOW RENTING
THE CHARTWELL HOUSE
1343 HARRISON
(½ block from Fort and Yates)
Brand new, large, spacious suites. Wall-to-wall carpeting throughout.
1 bedroom from $122
2 bedrooms from $150
3 bedrooms with 2 baths $190
See manager, Suite 103 or phone 383-6002

GOODACRE TOWERS
350 and 360 Douglas Street
Directly opposite Goodacre Lake in beautiful Beacon Hill Park. Just a few minutes' walk from the heart of the city's business area. All the customary amenities of high-rise living.
1 only, 1-bedroom suite available, immediate occupancy. Studio and 1-bedroom available end of month.
Phone 385-8111 for enquiries.

CARNABY TERRACE
1520 BELCHER ST. AT OAK BAY AVE.
New suites now renting for July 1st. Choice of one and two bedrooms from $127 to $191. per month. Wall to wall carpeting, controlled entrance, cablevision and drapes, elevator.
BOORMAN INVESTMENT CO. LTD. 386-9212

BURNSIDE GARDENS
Modern 2-bedroom suites and 3 bedroom town houses.
Children welcome. No pets.
Available July 1
384-0094.

PEMBERTON, HOLMES LTD.
384-8126
$110. 1344 Esquimalt Road — 1 bedroom spacious suite in modern block.

GORGE VALE APTS.
1180 Colville Rd., de luxe 2-bedroom suite. Wall-to-wall carpeting, drapes, cablevision, $132. Adults. 383-3139 or 388-7229.

"ROCKCLIFF MANOR"
"1317 HILLSIDE AVE."
De luxe 1-BR suite. $120. To view, see resident manager, 382-1335 or Western Homes Ltd., 382-2157.

OAK BAY, 1-BEDROOM SUITE, $97; 2 small bachelor suites, share bath, ladies only, $45, no steps; plus 1 bachelor suite, share bath, men only, $55. 386-1845, 385-7301.

1-BEDROOM UPSTAIRS SUITE, own front and rear entrance. Available June 15, near Vic High. Ph. 479-3132.

FAIRFIELD, CLOSE IN, DE luxe, 1-bedroom suite, $115. Ph. 384-5908.

2 ONLY, 3-ROOM SUITES, SELFcontained, adults only, $55 and $65. 1046 Mason, 388-5279.

ROYAL REEF APTS., 640 DALLAS Rd, 1-bedroom suite, $145, bachelor, $95, sea view. 385-3939 at 477-2853.

$15 WEEKLY. COSY SUITE, TEMporary accommodation only. 384-1348.

1-BEDROOM SUITE, HEAT AND water included, $75 per month. Vacant June 15. 383-9288.

BASEMENT SUITE, F

144 REVENUE PROPERTY

38 SUITES 38 NEW

Offered for sale because of change of owner plans. 3 bedrooms, 2 bedrooms, 1 bedroom suites. 7¼ 1st mtge., *Projection 68-69 income in* excess $60,000, operating less than $20,000, $85,000 down. Excellent Tax shelter, excess 10 per cent return on your cash payment. Asking Price $418,000.

George Randall Ltd., 384-8109
Mr. Randall 24 hr. service

CITY INVESTORS

Special opportunity to acquire an exceptionally good triplex. Present owner will pay rent and keep property in good condition. Consisting of one two-bedroom and two one-bedroom suites (self-contained). *Low expenses and good rents.* Asking, with good terms, only $25,000

View by appointment only
384-8126 JACK BROWN 384-4976
Pemberton Holmes Ltd.
1002 Government Street

5 SUITES—$53,800

Modern apartment with 3 1-bedroom and 2 2-bedroom suites. Situated in fine area close to shopping, schools and transportation. Good financing at 7½ per cent. For more information call

388-5155 JACK KENNER
658-8410 (ANYTIME)

Commonwealth Investors Syndicate
727 Fort St., Victoria

DUPLEX
2307 BLANSHARD

Here is a dandy older type duplex. Total gross rents $242 a month. Prime location, walking distance to the Bay. Good sized lot, and if you have trucks and trailers, you have ample parking. Consists of one 2-bedroom suite and a 1-bedroom suite, with a 2-room caretaker's suite. Full price $17,500. Call Harold Ware, *Victoria Realty* Ltd., office 382-9145 or res. 382-1461.

FAIRFIELD TRIPLEX

Rentals $85, $85, $100
Taxes $398.72

One suite was newly built in 1968. 2 blocks from the sea, across from park. Excellent property in a prime location. Price $26,500, terms. Quick response to this ad will be *profit for you.*
Call, Mr. Ketcheson 384-8109
George Randall Ltd.
24 Hour Service

"NEW LISTING"

9-year-old apartment containing:
5 — 1-bedroom suites
1 — 2-bedroom suite
1 extra room

An exceptionally good investment, listed at only $42,950.

Call Ron Crow at Canada Permanent Trust, 386-1361
Residence, 388-4855

FERNWOOD AREA

See this spacious stucco, 7-room home with extra 2 rooms and bathroom in basement. Ideal for large active family. Lovely large lot for *safe playing. House on quiet* no thru street. Owners have bought — anxious to sell. To view please call Rose Chope at 382-4312 anytime. Dickie Agencies Ltd., 919 Fort Street.

WATERFRONT MOTEL

12 units equipped, near schools, shops, etc., city water, power, mostly steady rentals, acreage, real potential for expansion.

C. H. CYR
386-5155 642-5544
Commonwealth Investors Syndicate Ltd.

DUPLEX

Older up and down, in excellent condition. Very lge. suites plus a full basement. Each unit separately maintained with sep. furnaces, wiring and entrances. Double garage. For full details contact GRANT MacFARLANE, ISLAND HOMES LTD., 386-7545 anytime.

BY *OWNER*, 21 1-BEDROOM suites, 3 yrs. old. James Bay. Large 7 per cent mortgage. $60,000 down. Full price $175,000. 382-3837. Principals only

GOOD REVENUE HOME FOR sale, by owners. 388-7934.

145 BUSINESS OPPORTUNITIES

DAY-NURSERY OR REST HOME FERNWOOD AREA

See this spacious stucco 7 room home with extra 2 rooms and bathroom in basement. Ideal for large active family. Lovely large lot for safe playing. House on quiet no thru street. Owners have bought — anxious to sell. To view please call Rose Chope at 382-4312 *anytime.* Dickie Agencies Ltd. 919 Fort Street.

TRY $12,000 DOWN

On this two-bay garage, coffee shop and modern home. And what's more 112' ocean front. Call right now. We have all the details.

388-6231 or 386-6233
DAVE NELSON-SMITH
Island Pacific Realty Ltd.
3200 Quadra

NEW
12-SUITE APARTMENT BLOCK
IN EXCELLENT LOCATION
NEAR JUBILEE HOSPITAL

Fully rented, spacious, very attractive suites. Low maintenance cost. Full price, $117,000 with $42,000 down; for further particulars, please call Mr. Stricker, 388-4294 or res. 382-4154, Bastion Square Properties.

IDEAL 3-YEAR-OLD, 2,500 SQ. FT. BUILDING CONSTRUCTED FOR DENTAL AND DOCTORS OFFICES OR STORES, PLUS 3 BEDROOM LIVING ACCOMMODATIONS. ALSO OFF STREET PARKING. ASKING ONLY $41,500. FOR FURTHER INFORMATION PLEASE CALL MR. DYER, 385-8794 ANYTIME, CLARKE AND WALLACE REALTY.

PROFITABLE GLASS TINTING franchise available for Vancouver Island. Small investment required. Complete set up to apply our *plastic coatings to commercial,* residential and auto glass to control heat, fade and glare. Contact Mr. Edwin Kirkpatrick, P.O. Box 3324, Vancouver 2, B.C. Include phone number in reply.

$20,000

Will put you in this 8-unit motel, grossing $18,400. Buildings in A-1 shape, less than hour's drive from Victoria. Act fast on this one. FRED BERGMAN. 386-2935, 386-0790. Mayfair Realty Ltd.

SIDNEY
3-bay garage on corner double lot. Choice location on the main street across from Bank. $37,500 — Terms.

Sidney Realty Limited 656-2622
W. D. MacLeod 656-2007
J. A. Bruce 656-2023

MOTEL
Strategic location on the mainland. Twenty units plus 3-room *suite for* owner and swimming pool. Showing excellent return at the asking price *of $165,000. For particulars phone* Mr. Baird or Mrs. Wallace, 385-8794, anytime. Clarke & Wallace Realty Ltd.

OPERATING CAPITAL REQUIRED by importer of a new item in the sawmilling industry. Silent investor preferred but may consider active participation of a sincere sales-*minded person. $5,000 required.* Protected by inventory. Replies to Victoria Press, Box 685, will be held in the strictest confidence.

WELL ESTABLISHED GIFT SHOP in historical El Paseo, Santa Barbara. Ideal for semi-retired couple. Write P.O. Box 3850, Santa Barbara, Atten. F. A. Johnstone.

TRAVEL AGENCY ESTABLISHED 20 years. Will sell and teach the right man the business. Owner retiring. Phone after 6 p.m. for appointment. 383-4887.

AUTOMATIC CAR-WASHING UNIT, complete with detergent tanks, $400. Apply 927 Douglas, corner Broughton. 383-4411.

145 BUSINESS OPPORTUNITIES

HARDWARE OPPORTUNITY
COMMUNITY PLAZA
$2,200 — PLUS STOCK

—Approximately $8,000 of good clean salable merchandise at invoice price.
—Strategically located in a good well established residential area.
—Owner has done extensive renovating, revamping of fixtures etc. Business increasing steadily.
For further information regarding *income, statement or location,* please call—

C. A. ANDERSON, 477-3994 or
W. H. SOUTHWARD, 477-3187
Pemberton, Holmes Ltd., 384-8126

EFFICIENT MOTEL
TOP CONDITION

Excellent Victoria location. Very easily operated by man and wife only. This fine modern motel has nine units plus extremely spacious and gracious living quarters for the owner. Units always in demand year round. Located in best tourist location. $55,000 cash will handle. Full Price $115,000. Phone J. B. Law, 384-8126.

PEMBERTON, HOLMES LTD.
1002 Government St.

BUILDING AND FIXTURES OPERATED AS VARIETY STORE

40'x40' store plus living quarters. Good area. Ill health is forcing present owner to sell after 14 years of operation. Building fixtures and living quarters $29,900 plus stock of approx. $9,000 at invoice. For further particulars call DELMAR HOEGI, 386-7321 or 382-1043.

BOORMAN INVESTMENT CO. LTD.

DELICATESSEN

With or without experience you can invest safely in this 1960 — established business opportunity with down payment of only $5,000. This wholesale-retail has satisfied customers from Victoria to Nanaimo. 1967 income just under $10,000 and *statement is available. Present* owners selling for health reasons and will offer full assistance. Don't delay on this new listing. CALL C. NORMAN, 479-1625 or 385-7761.
D. F. Hanley Agencies Ltd.

MANUFACTURERS REPRESENT-ative for oldest and largest paint specialty company in world for Vancouver Island. No investment. Experience, references in writing, car and small warehouse space required. Victoria Press, Box 160.

$5,000 D.P. WILL BUY A CENTrally located, growing electrical business with poss. of further expansion. Call M. Mares for further information. 385-8794 anytime. Clarke & Wallace Realty Ltd.

146 BUSINESS OPPORTUNITIES WANTED

WANTED TO BUY FOR CASH. Insurance agency in Victoria or in immediate Vicinity. Please phone *479-8464 for appointment.*

YOUNG MAN WITH '68 PICKUP AND $500 CASH WISHES TO INVEST AS WORKING PARTNER IN BUSINESS. 477-3405.

147 EXCHANGE REAL ESTATE

WILL TRADE MY CLEAR TITLE lot as part down payment on revenue property or house. Please call my agent, Royd Jantzen, 388-4294 or res. 385-1005, Bastion Square Properties.

150 HOUSES FOR SALE

B
O
O
BOORMAN
M
A
N

INVESTMENT CO. LTD.
1111 Government St.

OPEN HOUSE
2276 MARLENE
SAT. 1:30 - 5 P.M.

(Turn right on Aldene by entrance to Royal Roads at Colwood). The best buy among many new homes in the area for the economy-minded family. Three bedrooms, master en *suite* plus plumbed utility room and space for more rooms down. *Spacious living and dining* rooms with feature wall and fireplace.

CHECK AND COMPARE
AT $22,900.
PHIL SIMPSON, 386-7521

THREE DISTINCTIVE AND EXCLUSIVE LISTINGS

OAK BAY:
Contemporary three - bedroom home, executive area close to Uplands Golf Course, University and the Racquet Club.
$34,500

ROYAL OAK ACREAGE:
Modern three bedroom home close to school and city centre. Two legal lots totalling 3.55 acres. Good barn and storage building.
$31,900

CITY:
Immaculate two bedroom home. Separate dining room. Full basement, close in location.
$17,800

For details call
ROBERT J. MIKITKA, 386-7321

QUEENSWOOD

I cannot justly describe this lovely property to you, but if you are looking for seclusion with *the woods where they should* be, and beautiful gardens where they should be, please see this. Different and lovely the 10-year-old home has approx. 2300 sq. ft. of finished living area featuring a 17'x22' living rm., 12'x14' dining room, 3 bedrooms and lovely kitchen. The warmth of a slate floored entrance hall, *panelling and wall to wall* carpeting will welcome all who enter here.

ASKING $45,000
MRS. J. CROSS, 386-7521

4 BEDROOMS
OAK BAY - FAMILY HOME
Very large rooms, 1,800 sq. ft. on main floor. Approximately 3,000 sq. ft. in all. Large foyer, living room, dining room, kitchen, and nook *with walk out to secluded sundeck* overlooking park with treed background. Sewing room, 2 bedrooms *with huge closets and 2 bathrooms.* Downstairs — big broadloomed rec room with bar and 2 more bedrooms with 3-pce shower. Oversized double drive-in garage. Sprinklered garden. Close to Willows and Oak Bay High Schools, beach, marina and shopping. Good family area. Occupancy this summer. Full price $35,500. Principals only. Call 386-1852.

ESQUIMALT BORDER
3 bedrooms, *full basement,* bright living room, spacious kitchen and dinette. Drive-in garage, 4-pce. bathroom, rumpus room in basement. Wired for washer and dryer. Hardwood floors throughout. Nice garden area. Just one block from bus. $18,500. 7 per cent mortgage. For appointment phone 385-0216 between 5 and 7 p.m.

CADBORO BAY

Renovated, well-maintained older home, on beautiful lot, walking distance to University, elementary and high school. 3 bedrooms, double plumbing. Clear title, $20,000 —less for cash. Owner, Victoria Press, Box 163.

MARIGOLD AREA. BY BUILDER. Would you like to live in a lovely new 3-bedroom home in a quiet neighborhood away from all new subdivisions, with very reasonable taxes. A nice large lot. Asphalt driveway and 1,200 sq. ft. of comfortable living for $22,500. This is one to see. 941 Violet. 385-4937 after 5 to view.

BY OWNER, 4 BEDRM., BASEment finished. Rumpus rm. Maplewood area. $21,500. 383-0695.

150 HOUSES FOR SALE

RITHET AGENCIES LIMITED

714 Fort Street 382-4251

OPEN HOUSE
5:30 to 9:00 P.M.
WED.
2930 PRIOR ST.

A charming 2 bedroom home in high location overlooking the city to the mountains. Interior craftsman finished in Tudor style with beamed ceiling. Third bedroom and rec. room in full basement. Oil-O-Matic heat. *$16,500 with terms.*

FRANK BANNIER
382-4251 — 477-6776

UNIVERSITY
6¼ PER CENT MTGE.
$24,500

Large 3 bedroom family home with 4th bedroom or rumpus room in well *planned basement.* Lovely fenced garden with fruit trees and shrubs. Close to all schools, University and Racquet Club. Down payment $9,500. Call

SHIRLEY DAVIS, 382-4251

MOUNT VIEW
QUIET CUL-DE-SAC
$21,500

This 3 bedroom home, living room with fireplace, has through hall and full basement with rumpus room or 4th bedroom with additional plumbing. Drive-in garage. The large lot has ample parking area for boat or trailer. Near to all schools, transportation and shops. Call

SHIRLEY DAVIS 382-4251

ESQUIMALT

Trees and rockeries galore in the front garden of this charming older home located close to the Gorge waters. Living room and dining room with granite fireplaces, large electric cab. kitchen with breakfast nook, master bedroom, 3 pce. vanity bathroom and large sunporch complete the main floor. Upstairs 3 more bedrooms suitable for children. Part basement with oil hot water heating. Back garden *with large patio, vegetable garden* and 2-car sep. garage. Asking $18,900. To view this new exclusive listing please call

EDITH GUTEMAR
382-4251 Eve. 385-8842

3338 WISHART
COLWOOD - METCHOSIN RD. AREA
IMMEDIATE POSSESSION
BRAND NEW
3 BEDROOMS
TRADE OR MODEST DOWN PAYMENT
LOTS OF EXTRAS
EXCEPTIONAL VALUE, $23,950
PLEASE CALL ROY GREEN, 384-9755

LAKE HILL - BORDEN RD.
3 BEDROOMS
TRADE OR MODEST DOWN PAYMENT
TWO PLANS TO CHOOSE FROM
PLEASE CALL ROY GREEN, 384-9755

LANGFORD - BROCK AVE.
NEAR CLARKE LAKE
TREED LOT
3-BEDROOM HOME
SPLIT LEVEL
TRADE OR MODEST DOWN PAYMENT
EXCEPTIONAL VALUE AT $21,300
PLEASE CALL ROY GREEN, 384-9755 ANYTIME

SWINERTON, STEWART CLARK, LTD.

DICKIE AGENCIES LTD.
919 FORT ST.

FERNWOOD AREA

See this spacious stucco, 7-room home with extra 2 rooms and *bathroom in basement.* Ideal for large active family. Lovely large lot for safe playing. House on quiet no thru street. Owners have bought — anxious to sell. To view please call Rose Chope at 382-4312 anytime.

ESQUIMALT

Older, 3-bedroom home. Large kitchen and living room. Built in back porch. Full high basement. Near Schools and Transportation. Full price $14,700. To view please call Rose Chope at 382-4312 anytime.

"SWEET, CLEAN AIR"
"CUL-DE-SAC STREET"
"HIGH GORDON HEAD"
Loving hands and tender care have nurtured this home in the 5 yrs. since it was built. You will drool over the condition of the 26 ft. combined Living-Dining room and the dreamy kitchen with pocket doors — the 3 large Bedrooms and 4-pce. Vanity Bathroom, the 8 ft. Basement will take your breath away when you see the complete tiled floor — groovy rumpus room and spotless workshop. Relax on the secluded *sundeck. In fact you* will enjoy the entire 1,200 sq. ft. of luxury living for only $23,500. Call J. *James, 382-2157 eves:* 383-6949
Western Homes Ltd.

CUSTOM DESIGNED HOMES
Built to your requirements on the *lot of your choice. Low down pay*ment. All types of financing available, also plans and specifications. Consult us for details by phoning K. Ulrich at 384-8723.
VICTORIA CONSTRUCTION LTD.
386-6601 384-8723

WE HAVE NUMEROUS FINE COUNTRY PROPERTIES FOR SALE. YOUR INSPECTION IS INVITED.

JOHN BISHOP
ROYAL OAK PROPERTIES LTD.
Serving the Peninsula
4514A W. Saanich Rd. 479-1667

3-BEDROOM, LANSDOWNE, *lovely home with seaview located* on a large well-landscaped lot. Separate dining room. Full basement with finished rumpus room. A bargain at $31,500. Howard Mitchell, 479-4818. Metropolitan Realty, 386-3585.

CLOSE IN—FAIRFIELD
Well kept, *spacious 3 BR home on* Apart. zoned lot. Bst., OOM heating. Priced to sell at $19,250 furnished or $17,500 empty. Clear title. Call Bryan Leverton Realtor 385-8012 anytime.

NEW 3-BEDROOM HOME IN Sidney. Hardwood floors throughout, sundeck, large lot and full high basement. You will get quality construction when you buy this at $20,900. Phone ETHEL HARVEY, 386-2955, 477-3186. *Mayfair Realty* Ltd.

SAVE MONEY BUY
DIRECT FROM BUILDER
Large, 1,335 sq. ft., 3-bedroom home, 1½ bathrooms on main floor, basement roughed-in for plumbing and extra rooms, situated in high Cordova Bay. 658-8259.

FAIRFIELD
Brand new 3-bedroom home by builder, $23,900. Immediate occupancy. Victoria Construction Ltd. 388-6601, eves. 383-1000.

BY THE SEA IN OAK BAY
SOUTH. A tiny bungalow just right *for a retired person, only* $9,500 cash. Call ARCHIE GREENE, 385-0795, Pemberton Holmes, 384-8126.

OAK BAY
CLOSE TO VILLAGE
2-bedroom home. Separate garage. Price $24,900. Cash to mortgage
Phone 386-7317.

SIDNEY, NEAR BAZAN BAY, near completion, clear title, 3-bedroom home. Many extras. $26,500. Arrange own financing. Builder, 384-5901.

BY OWNER, 3-BEDROOM, FULL basement, recreation room, water view, close to schools, ferries and business. Reasonable. 656-3398.

CORDOVA BAY SEA VIEW
Spacious post and beam, $22,900. Owner transferred. 5170 Beckton. 658-8482.

SIDNEY, 2440 MALAVIEW Avenue. Brand new 2-bedroom, all electric home. Nice location, view, 1 block from sea. Asking $17,200.

BRENTWOOD BAY, $16,500 — 4-bedroom home on 2 lots. Close to water. $7,500 down. Phone 652-2284.

DUPLEX IN FAIRFIELD DISTrict. Monthly income, $270. 386-6507.

150 HOUSES FOR SALE

PEMBERTON

H 1002 GOV'T H
O 384-8126 O
L L
M "SINCE 1887" M
E E
S MLS REALTOR S

10 MILE POINT
True Tudor — 4 beds, 3 baths. outstanding in every detail.
$49,000
MR. CHECK, 658-5687

OAK BAY
4 bedrooms, den with F.P.
$24,900
MR. SIMPSON — 385-7369

SHELBOURNE
2 bedrooms, retirement, no steps, 8 years old, oak treed lawn.
$15,350
DESMOND HOLMES
478-1227

MR. GREENE OFFERS
—OAK BAY
3 bedrooms, separate dining room. $13,900.
—CAREY ROAD
3-bedroom bungalow, cul de sac. $19,750.
—JUBILEE
3-bedroom modern bungalow. $21,900.
—THETIS HEIGHTS
Brand new, 3 bedrooms. $21,900.
—MAPLEWOOD
Beautiful secluded, 2 bedroom. $29,900.
—OAK BAY
Sea view, luxury bungalow. $39,700.
384-8126 or 385-0795

CORDOVA BAY ROAD
No-step 2-BR. bungalow with attached garage. Treed lot.
$14,500
MRS. McLEAN — 384-6867

MAPLEWOOD
5 or 6 bedrooms (3 yr. old) three bathrooms, full basement (extra rooms).
CLIFF ANDERSON, 477-3994

THE YORKSHIRE & CANADIAN TRUST LIMITED
737 Fort Street
4 BEDROOMS
OAK BAY BORDER
$18,750

Have you been looking for a 4-bedroom home close to all phases of schools from *primary to university? If so, then* phone us to see this very attractive, remodelled older *home complete with panelled* rec. room. The living room is of good size with wall-to-wall carpets. The kitchen is large and bright with room for eating. There is a separate dining area as well. This home is looking for just such a family as your to act now. You could be in by the end of the month. Call KEN WILKINS at 384-0514 or res. 383-6630.

GEORGE RANDALL LTD.
384-8109
24-HOUR SERVICE

4 BEDROOMS
OAK BAY

This 23-year-old N.H.A. built home is on a secluded corner lot in north Oak Bay. The house, with separate dining room, rec. room in full clean basement is large and very well built. Be sure to see this at $24,900. It could be purchased for $4,500 down by a well-located, discriminate buyer.

Doug Bowen
384-8109 — Anytime

EXCLUSIVE OAK BAY
On quiet crescent of comparable homes. Three bedrooms, full basement with TV and playroom. Sunken living room has raised hearth. Roman brick fireplace, *built-ins, feature panelling.* Separate dining room. Kitchen has breakfast nook — cupboards galore and is plumbed and aired for washer-dryer. Mr. and Mrs. Bathroom. Hardwood floors throughout. Beautiful garden with sechded patio and fruit trees. Immaculate, could not be replaced for price of $26,950. Phone MR. SIVERTSEN.
CITY BROKERAGE, 386-3547

10 MILE POINT
2883 Sea Point Dr., off Bedford. This new Executive residence is now ready for occupation. Large 33-ft. living-room with casement doors on to balcony, attractive kitchen *and family room, 3 bedrooms, all* with balconies, and 2 bathrooms on main floor, den or bedroom on ground floor. Wall to wall carpet throughout. Large double drive-in garage, plenty of storage space. Located on half acre lot.
For sale by owner at $41,500.
Open to view each evening. Ph. 385-0991, evenings 477-4865.

OPEN HOUSE
OAK BAY 2819 DALHOUSIE ST.
Thurs. JUNE 13th, 5 P.M. to 9 P.M.
Spacious family home. 4 BEDROOMS AND DEN. Finished basement. Beautiful condition. MUST BE SOLD. $24,900. or will trade for older home as part payment in South Oak Bay. Particulars, Call Mr. Newton-White eves 382-0870 or 384-5855, McCANDLESS REALTY, 383-6111.

BY OWNER
Circumstances compel us to sell this charming home with seclusion *and sea and mountain views.* It has 3 bedrooms, 1½ bathrooms, large living room, separate dining room, den and large sundeck. And it is on a large treed lot in top residential area. This is truly a unique property; one hard to find and hard to leave. The Price is $45,000. Victoria Press, Box 149.

1½ MI. SOUTH OF LADYSMITH on 1 acre. Modern 3 bedrm house. Basement, large cab. kitchen, dining area, large living room with fireplace, carport, wrap around sundeck. Magnificent sea view. 5 min. walk to beach. Automatic oil heat, wired for washer and dryer. On sewer and city water. Secluded spot if you want privacy. Full price $19,000. Phone Ladysmith 245-3578.

THE BEST VIEW IN MAPLE Bay. Three bedrooms with A-O heat and heavy wiring. *All this on* one acre of waterfront. Will sell completely furnished. Phone Duncan 748-8231.

BY OWNER, LANGFORD, 2-BEDroom, no basement home, fully modern, newly renovated, new plumbing, heavy wired, etc. Full Price $12,000. Victoria Press, Box 696.

COLWOOD BY BUILDER, NEW 3-bedroom home, near schools and stores, large kitchen with lots of cupboards, sundeck and carport. $21,000. 478-2048.

BY *OWNER, VICINITY* LANSdowne School, 3-beds main floor. Finished bedroom and den in full *basement.* Wall-to-wall carpet. $24,000. 385-3682.

BY OWNER, 4-YEAR-OLD 4-BEDroom home, 2 bathrooms, full basement, rumpus room. $21,000. Approximately $6,500 down. 478-1476.

150 HOUSES FOR SALE

GARDNER AGENCIES Ltd.
899 FORT ST.
385-1448

REAL ESTATE INSURANCE

TWO UNDER TEN THOUSAND

MAYFAIR
Two bedrooms. Living Room with fireplace. Large Kitchen with *eating area.* 4 pce. bathroom. Automatic oil hot air furnace.
ASKING $9,950

JUBILEE
Cosy two-bedroom home. Living room. Kitchen with eating area. 3 pce. bathroom. Pretty garden. Close to Veterans' and Jubilee Hospitals.
ASKING $8,750

FRED BELL 385-1448

$500 DOWN

4-bedrooms, no basement, Esquimalt area. Payments approx. $120 per month. Taxes $66 net.

$1,000 DOWN

4-bedrooms, 2-bathrooms, new OOM heating. Payments approx. $120 per month. Taxes $107 net. Could be used as a duplex. Only $12,500. Vic West area.

CLEAN & COSY

2 Bedrooms, den with built-in mahogany cabinets, (could be 3rd bedroom). Modern kitchen with section off for washer and dryer. *Cosy living room with fireplace,* 3-piece bath. Cement floor garage with workshop area. Close to buses, *stores, etc.* Asking $15,950. Haultain-Shelbourne area.

5-BEDROOM MONSTER

Clean and on good downtown commercial lot. $15,500.

DE LUXE LIVING

It is my pleasure to show you this spotless 3-bedroom beauty with shrubbery landscaping, greenhouse, lily pond, and complete seclusion on a lovely street. Only 5 years old and better than new. Asking $23,500 with 6¾ per cent mortgage.

PARKER AVENUE

Located in one of the most sought after areas in Cordova Bay, this 4-yr.-old gem has 3 bedrooms, 2 bathrooms, kitchen with c-t range and wall oven, living room, dining room ,full basement. Large lot with A-1 landscaping. Close to beach. You cannot better it at $27,900.

EXECUTIVE

Large well landscaped lot enhances this large beautiful home. Every room in it is large. 2 large bedrooms, large kitchen, large dining room, large living room. Asking $29,500. Now vacant and *ready to move into.*

CADBORO BAY

On the *hill,* Bermuda Place. 4 bedrooms plus a million extras. Be my neighbor. Asking $34,900.

3 NICE SUITES

2 self-contained 2-bedroom suites, one 3-bedroom suite. New wiring, copper plumbing, separate entrances. Fairfield. Asking $22,900. Owner heading south. Try your down payment or trade your present home.

For any of the above listings please call:

CLIFF SALMOND
385-1448 477-3626

WESTERN HOMES LTD.
817 FORT STREET

LOOK AT THIS VALUE

This immaculate three-bedroom, stucco home is built on a hill with views overlooking the city. Close to all facilities and yet gives you the feeling of being away from it all. Large living room and dining area. Bright, cheery kitchen with good eating area. Full high basement and lovely landscaped lot. Full price $21,000 with $4,000 down. This one is full value for your dollar. L. Skinner or S. Hyland, 382-2157, Eves. 477-6783 or 383-3520.

LAGOON AREA

4-Bdrm. unexcelled sea view, LR with raised hearth fireplace, 15x32 Cab. Kit. with built-in Elec. range and oven. Laundry room, double carport, landscaped grounds, fish pools, etc. High location. See if you'll be surprised. Full price $29,500. Stan Hyland 382-2157, Eves. 383-3520.

OAK BAY
Adjacent Oak Bay Jr. and Sr. High. St. Patrick's Church and School shopping centre, buses etc. 3 bedrooms on main plus one down in good basement. Lge. L.R. with F.P. and lovely oak floors, family type kitchen. OOM heat. Sep. garage. *A new listing at* $21,900.
ERIC PORTER

OAK BAY BORDER
Located on *Brighton Crescent,* a lovely home in a quiet location close to everything, only 6 yrs. old and a good buy at $25,000. 6½ per cent Mtge. available.
ERIC PORTER

WATERFRONT, NEW
A new 3-bedroom, full-basement home with a spot to tie your boat up on Selkirk Gorge waters. Good value at $24,500.
ERIC PORTER

SIDNEY
As low as $2,500 Dn. plus $1,000 grant on this brand new 3-bedroom, full-basement home on all services and close to everything. A real bargain at $20,500.
ERIC PORTER, Res. 652-2808

John Bishop Royal Oak Properties Ltd.
479-1867 (Off.) 385-0022 (24 Hrs.)

SIDNEY
$15,800

Large family sized 3 or 4 bdrm. bungalow with full basement, large L.R., pantry, electric kitchen, 4-pce. vanity bath, utility rm., OOM heat. Near schools, shopping and transportation. Drive-in garage. $2,000 down to a good covenant could carry.

$12,700

This two-bedroom home is place on two lots — living room, sunny kitchen with pantry, electric heat, 3-pce. bath and full basement. To view call

NEVA PENNIE
386-3585
Metropolitan Realty Ltd.
386-3585

OAK BAY

Attractive 8-room residence in the Upper Lansdowne area. Large living room with fireplace, guest-size dining room with adjoining patio; excellent den with fireplace. Four large bedrooms, 2½ bathrooms, double garage. *Offered at*

$45,000

BRAND NEW

Something different in a new property. Storey-and-a-half 7-room home just being completed. 4 bedrooms, 2 full bathrooms, full basement. Sundeck. 2-car attached garage. A lot of accommodation for the large family.

$31,000

NEIL A. FRASER
Executive House 383-9843

NORTH OAK BAY
(BY OWNER)
(WITH IN-LAW SUITE UPSTAIRS)
Beautiful home close to Willows plus Oak Bay High Schools. Features nice In-Law suite and small bedroom upstairs, also large living room with fireplace, dining room, and two large bedrooms downstairs. Located on very nice lot with four large *oak* trees. Close to shopping and bus. This home must be seen to be appreciated. *2170 Fair St.* $21,900 or with good downpayment.

COSY MODERN COTTAGE ON .6 acres, Royal Oak. $1,500 down. 2 bedroom home in Colwood, $1,500 down. 479-4804.

$19,950 — 4 YEARS, 3 BEDROOMS, dining room, basement, sewer. North Quadra, $3,000 handles.
"ARMY" ARMSTRONG
GARDNER AGENCIES LTD.
385-1448 RES. 479-2855

METCHOSIN 4.88 ACRES OF ATtractive rolling land. 3-bedroom *stucco house on property,* asking $16,500. Call BETTY SILVER 386-3231 or 385-2885, COLONY REALTY.

150 HOUSES FOR SALE

JOHNSTON & COMPANY LIMITED
Established 1903
1306 Broad Street
385-2471 (24 Hrs.)

OPEN HOUSE
OPEN HOUSE
THURS. 7-9 P.M.
4054 GLANFORD
—Lovely corner lot — across from park
—2 large bedrooms
—Living room with sundeck off
—Family kitchen
—Full basement
Priced at $18,900
Call COLIN MUNRO, 385-2471
Anytime

QUALITY HOME

Here is a brand new beauty, in a fast growing area, on a quiet street. 3 good bedrooms, 2-pce bath off master. Oak floors, mahogany kitchen cabinets, full basement. Handy to schools — best of all, it is realistically priced at $22,500. To view please phone MRS. ELLEN SPEERS, 385-2471 anytime.

Oak Bay Homes
I am fortunate to have 3 homes to offer in different parts of Oak Bay.

1—3-bedroom with some development in full basement. Priced at $19,900.

2—2 bedrooms and a den or 3rd bedroom down. Priced at $24,900.

3—3-bedroom and a den down. Priced at $26,500.

These homes do not lend themselves to drive-bys. To view phone
Frank Beamish
385-2471 or Res. 382-9990.

FIVE FINE HOMES
DON'T MISS 'EM
READ THE DETAILS

1—BRENTWOOD BAY, $29,900
This is different, attractive "A" frame design. Just completed under V.L.A regulations. Spacious LR has lovely FP and expensive carpeting. *Good size dining room.* Two large bedrooms. High basement, ready for development. Heavy shake roof. Big treed lot. CALL NOW FOR DETAILS or to view this unique home. Owners will consider a 5x5 duplex, near town, in trade.

2—GORDON HEAD, $26,500
Try your down payment on this new spacious home. Large living and dining room with a 5' FP. 3 *good size bedrooms.* Double plumbing. Full basement. Double carport. Immediate possession. SAVE ON LEGAL FEES, owners will carry full balance. Trades considered. This won't last!

3—WILKINSON RD., $20,900
Healthy country living, yet close to town. Near-new with 3 bedrooms, full basement, with a large rec. room. Attached garage with sheltered sundeck. IDEAL FOR RETIREDS TOO! *Interior* is spotless, a pleasure to show. Near elem. school and playground.

4—GLEN LAKE, $15,500
A 3-bedroom, no basement home, only 6½ years old. TREED, QUIET LOCATION, ideal for a small family or retireds. Mother will just love the spacious bright kitchen, and Dad will appreciate the heavy constructed double garage. Low taxes, lot is *100'x100'.* Owners are willing to stay until Sept. 1, 1968.

5—WALTER STREET, $12,500
An older home with 3 bedroom accommodation plus space for 2 *more upstairs.* Nice LR with FP. Good size kitchen, range incl. Full basement. Good down payment required. Ideal for a handyman!

FOR MORE DETAILS PLEASE CALL LEO VAN DYK, 385-2471, RES. 479-6264.

NATIONAL
TRUST CO. LTD.

A REAL GEM
SAANICH

In searching for a 2-bedroom home that has charm don't fail to see this. Large living room with fireplace, large kitchen with eating area. Full basement with rec. room and *bedroom. Price* $17,500.

TRULY A DELIGHTFUL HOME
BLENKINSOP

Large sunken living room with fireplace, sep. dining area, modern kitchen with nook, 2 large bedrooms, vanity bathroom, full basement with rec. room, separate garage with breezeway. Fully landscaped.

PRICE $27,900

CALL HARRY COOK
TO VIEW ANY OF
THESE HOMES
384-2883 388-5451

BRAEFOOT ROAD
.65 ACRE
$14,900

Here is an older two-bedroom part *basement home* (requires sprucing up). Very desirable location few steps from Cedar Hill Cross Road. Open to offers. Terms, etc.

PHONE TOM BEAL
388-5451 or 385-6987

OAK BAY BORDER
NEW—NEW—NEW
$22,700

Brand new three bedroom home close to Carnarvan Park, excellent location to all services. Basement *roughed-in for extra* bedroom, rumpus room and bathroom. Carport with sundeck. Home acquisition grant of $1,000 available here. Good mortgage available.

PHONE TOM BEAL
388-5451 or 385-6987

GORDON HEAD
SEAVIEW—ONE THIRD ACRE
$34,900

This six year young home offers the ultimate in accommodation at a reasonable price. Panoramic view of water from living room, kitchen, den. Private sheltered patio with glass panelled door accesses from den and large dining room. Two *bedrooms and two bathrooms up.* Basement contains extra fireplace and is roughed-in for future development. Clear title home with many extras. Can be financed to suit.

PHONE TOM BEAL
388-5451 or 385-6987

MOVING MUST SELL
IN UNIVERSITY AREA

3-year-old home in a new area. Consisting of 3 BR, Living Room, Dining area, kitchen, bathroom, sundeck on main floor. Downstairs has 2 BR's, plus finished bathroom, plus R.I. Rec. Room. On Sewer. The financing on this home is very flexible and possession can be immediate.

PRICE—OPEN TO ALL OFFERS
HARRY COOK—384-2283
ALEX IZATT—652-2133
OFFICE—388-5451

DUTCH COLONIAL
Clean and bright; Blue and white; Shake exterior with rock wall and planter. Bright kitchen and good sized living room. 2 bedrooms. Ideal starter or retirement home. $12,900. 2625 Blackwood. 383-3587.

150 HOUSES FOR SALE

P. R. BROWN & SONS LTD.
762 Fort Street 385-3435
24-HR. TELEPHONE ANSWERING SERVICE

OPEN HOUSE
2674 TOPP AVENUE
OAK BAY—WILLOWS
FRI., SAT. 2-4 P.M.
For the family that needs a good *location and 4 spacious* bedrooms or the retired couple who only want 2 (3rd and 4th by enclosed stair), this rustic stucco home with separate dining room, high basement, delightful landscaped lot, low taxes is available now to close an estate. Take advantage of homeowner's grant before it expires at end of June.
Price $22,900
C. WARREN 385-3435

GORDON HEAD
DE LUXE
This is a new home, built by one of the most outstanding Victoria builders. Nothing has been spared to make this a delightful home for those who want
—Large living room, wall-to-wall carpeting, raised hearth fireplace.
—Full sized dining room, wall-to-wall carpeting.
—Large panelled rec. room —carpeted
—4-pce. vanity bath plus 3-pce. in high basement.
—Delightful kitchen with large breakfast area, built-in range and hood.
—3 larger than average bedrooms. Master BR with wall-to-wall carpeting and 2 with parquet floors.
—All this on 100'x162' lot with sea glimpse.
Telephone now—this is very good at the price of
$31,500
L. C. KNIGHT 385-3435

FAIRFIELD
4-bedroom, older home in excellent condition. Full basement. Hot water heating. Close to schools.
ASKING $19,500
Call Mrs. Hartt, 385-8435 anytime.

CITY
CLOSE IN
This *well-kept, older home* is ideally located for retirement or starter home. Consisting of living room with fireplace and oak floor. Sep. dining room, large cabinet Elec. kitchen, 2 bedrooms, the master bedroom has walk-in closet and oak floor. A utility room, extra storage room and a level, well landscaped lot.
$13,950
Please Call Anytime
L. C. KNIGHT 385-3435

JAMES BAY
2-bedroom house near Dallas Rd. Zoned for LIGHT INDUSTRY. Good investment property.
Price $11,500
Call Mrs. Hartt, 385-8435 anytime.

P. R. Brown and Sons have mortgage money always available Preferred rates

TRY $2,000 DOWN

Solid stucco home (post war), has two bedroom and a

150 HOUSES FOR SALE

C
R
C R O W N
W
N
REALTY

Owned and Operated by
G. D. Praker Holdings Ltd.

1405 Douglas
385-8731

OPEN HOUSE — $11,900
FRI., 1 TO 5 SAT., 1 TO 5

3-bedroom, older, stucco, family home, full basement, oil heat, large living room, large dining room, large elec. kitchen. Courtesy to all agents D view.
CALL STAN SAGE 384-4347

SEE A "CROWN HOUSE" THIS WEEKEND! LEARN ABOUT OUR TRADE-IN PLAN

CROWN COMES TO COLWOOD

OPEN HOUSES
FRI. 1:30-9 P.M.
SAT. 9:30 a.m.-9 p.m.

You will be excited to see this lovely residential development south of the Colwood Golf Course. Turn off the highway opposite to the entrance to Royal Roads and follow Aldeane Ave. to Marlene Dr., then look around you. Fine three and four bedroom homes on large lots tastefully planned to form a lovely community. Many, many features found only from top flight builders. Three already gone, some ready now, some before the end of this month. Prices range from $24,000, down payments can be as low as $3,500.
JIM LOBB 385-8731

ESQUIMALT!
LOW TAXES!
REVENUE!

This property has a TERRIFIC potential! Spacious 3-bedroom with NO-STEP entrance. GLEAMING oak floors, well over 1,250 sq. ft. modern and IMMACULATE, picture windows overlooking Gorge waters, EXTRA large and protected sundeck, absolutely quality construction; double carport, attractively landscaped, located on quiet cul-de-sac.

PLUS

LEGAL modern suite down, 2-level separate entrances, utility room, separate meters and also immaculate and very rentable or perfect for in-laws. One of the BEST we've seen yet and priced to sell at $36,750 with GOOD terms. Phone BILL PALFREY or BRUCE McILROY at 385-8731.

JUBILEE AREA

Very nice, clean, 2-bedroom family home in convenient area close to school, shops and transportation. Living room with fireplace, dining room, kitchen with pantry and two bedrooms on main floor. All rooms very spacious. Good basement and lovely neat garden. Full price only $15,900.
Jim Lobb — 385-8731

3-BEDROOM BEAUTY

Lovely home in excellent new area. Large living room, dining room on the el with walkout to big, big sundeck. Large, smart, sparkling kitchen. Three good sized bedrooms, full basement and carport. Only $24,500 with $16,500 1st mortgage available and a 2nd would receive every consideration.
Jim Lobb — 386-1852

GORGE

New exclusive listing one block off beautiful Gorge Rd. Two bedrooms up and one nicely finished in basement. Living room with fireplace, extra large kitchen with eating area (fully modernized), 22x18 sundeck over carport leads to immaculately kept grounds. Priced right at $15,300.
Tom Duncan 385-8731
477-2462

!! Clean & Cosy !!

COMFORTABLE 2-BEDROOM FULL CEMENT BASEMENT HOME IN EXCELLENT CONDITION WITHIN 4 BLOCKS OF NEW SIMPSON SEARS SHOPPING CENTRE. $15,900.
RON MacDONALD OR
ART PEAKER
385-8731

ESQUIMALT
SAXE POINT

CLOSE TO THE SEA, PARKS AND SHOPPING. 2 BEDROOM, FULL BASEMENT, BUNGALOW. CAB. ELEC. KITCHEN. SEPARATE DINING ROOM. LIVING ROOM WITH FIREPLACE. STUCCO EXTERIOR MAKES FOR EASY MAINTENANCE. EASY TO CARE FOR LOT IS ALL IN LAWNS. TO VIEW CALL
BRUCE McILROY, 385-8731

CLARKE & WALLACE
REALTY LTD.
620 Broughton St. 385-8794
Across from Eaton's Car Park

FOUR BEDROOMS
DOUBLE PLUMBING

Close in and only four years old. Daylight basement with finished family room and fireplace. Price $22,000. No drive bys. To view phone Ethel Wallace or Marilyn Mares, 385-8794 anytime.

UNIVERSITY AREA

Owners transferred and must sell their lovely 2½ year old home. Situated on a quiet street, close to schools and all conveniences. Liv. room and dining room have expensive wall to wall. Roomy kitchen with eating area. Finished rec. room.
Price $25,500
Mrs. Wiltermuth or Mrs. Wallace
385-8794 anytime

RETIREMENT SPECIAL

High Quadra. 2-bedroom bungalow completely redecorated inside and out.
Price $9,700
To view phone Mrs. Wiltermuth or Mrs. Wallace, 385-8794 anytime.

CLOSE IN
SECLUSION
SHRUBS LAWNS

This rancher will truly delight the individual with an EYE FOR BEAUTY and IMMAGINATIVE TASTE. Plush w-w in liv. rm. and sep. din. rm. Rec. rm. off the kit. with door to private patio. 2 bed., 2 baths and studio in garret. ASKING $25,500. Home is vacant and terms are flexible to suit even the starting artist. Consider trades, or possibly V.L.A. Please phone M. Mares to view. 385-8794 anytime.

WHOW—$70 TAXES
$3,500 DOWN

New 3 bedrooms, with large LR and DR, fireplace, oak floors, full basement, rec. space., $21,000; $3,500 down will handle. Ken Wright, 385-8794 or 382-9409.

I WAS IMPRESSED WHEN I SAW this oaken floored, spotless 2-bedroom home with combined living-dining room, fireplace, elec. kit., 3-pce. Pemb. bathroom, full cement basement, OOM heat close to everything. Can't last at $14,500. Call FRED GRAHAM 385-231 or Res. 386-2051. COLONY REALTY.

RETIREMENT HOME, HANDY location, 4 rooms, basement, oil-o-matic heat, $15,900 furnished, $14,900 unfurnished. 382-534 to view.

GLEN MANOR PARK, COLWOOD, 7¾ per cent interest, 3-bedroom house, $24,500. Private. 478-4473.

150 HOUSES FOR SALE

ISLAND PACIFIC
REALTY
3200 QUADRA
388-6231 ANYTIME

OPEN FOR INSPECTION
2928 HENDERSON
THURS., FRI.
2 TO 5 P.M.
Immediate possession of this 2-bedroom, full basement home. Come in and see! Completely remodelled. Price $21,950. For preview, phone;
BILL OR RUTH SQUIRES
388-6231 anytime

GORDON HEAD
OPEN HOUSE
SAT. 1:30 TO 5
4354 COLUMBIA DRIVE
Access via McMorran. 3-bedroom, no-step, spotless home. Quiet area. 3 blocks to school. $16,000.
JOHN JANSSEN
388-6231 or 477-6343

TAKE ONE LOOK

At this ultra attractive home, centre hall, living room with fireplace, formal dining room, large family room, beautiful kitchen with eating area, 3 or 4 bedrooms, 2½ bathrooms, 2-car garage, patio, lovely lot meticulously maintained. $38,500.
MRS. BIRTE PETERSEN
388-6231

A BEAUTIFUL
COUNTRY HOME

Nestled in its own grounds yet only 5 mins. from downtown. Set in almost a half acre of lawns, shrubs, roses and a lily pond. Large living room with fireplace. A magnificent dining room with fireplace. King-size main bedroom, 20x12 ft., plus 2 large bedrooms, 2 bathrooms, modern kitchen with utility off. All this on one floor, plus large basement. A property that will appeal to the artistic mind. Priced to sell at $33,900. Call
CONNIE WEYLER
to view. 388-6231.

MOUNTAIN VIEWS
LANSDOWNE—SANDOWNE
$26,900
—3 bedrooms
—Ample dining
—Large rumpus room
—Magnificent garden
—Open Saturday 2 - 5.
—Prior viewing please call
DOUG. BAVINGTON
388-6231, res. 388-5057

CALLING INVESTORS
506 and 508 PENDRAY
JAMES BAY

Two fine large homes on 60 x 120 ft. lot.—zoned light industry. Price $20,000. Vendor will carry $10,000 or $12,000 at 8 per cent. View by appointment.
MRS. RUTH McIVER
388-6231

CENTRAL PARK $19,750

Up and down duplex, situated on a pretty road. Large lot. Separate entrances. DOWN: 1½ bedrooms, good-size living room, electric kitchen, 3-pce bathroom. UP: Living room, bedroom, electric kitchen and bathroom. Revenue $190 per month. For further details call
CONNIE WEYLER
388-6231

MOVE RIGHT IN

If you require a roomy 3-bedroom home in a quiet area at a realistic price, please take the time to see this one. You won't be disappointed. Asking $16,900, but open to offers.
DAVE NELSON-SMITH
388-6231 or 386-6233

FAIRFIELD $16,750

Large family home on well-kept lot. 4 or 5 bedrooms, with family dining room, small living room, plus 2 bathrooms. Drive-in garage. A pleasure to show. Call
CONNIE WEYLER
388-6231

BUNGALOW
IMMEDIATE POSSESSION
$11,700

Located between Quadra and Cook on Lang St. just off Finlayson. Freshly redecorated. Fireplace. Corner lot.
DOUG. BAVINGTON
388-6231, res. 388-5057

FOR YOUR CONSIDERATION

1—UNIVERSITY. BRAND NEW LISTING. 3-BR post and beam, split-level. Located on quiet cul-de-sac. Just 4 years old, 6½ per cent financing. $22,500.

2—GORDON HEAD. Prestige 2-BR charmer. 1300 sq. ft. Full basement. Nice landscaped lot. 12 years old. $26,500 with excellent financing from vendor.

3—TEN MILE POINT. 4-BR beauty. 1800 sq. ft. Restful sea view. 7¼ per cent financing. $28,900.

Call
ROBERT YOUNG
383-4124 anytime

McAdams Investments Ltd.

IMMEDIATE POSSESSION

On this new 3-bedroom, no-step bungalow, including garage and large lot. Offering contented country living and low taxes. Only 10 minutes from town. Beat the high cost of living with this home at only $17,950 full price with $3,550 down.
To view, call Terry Dow, 383-7838
P. G. JACKSON LIMITED
631 Fort Street 388-6558

PRIVATE SALE, SPACIOUS home over 3000 sq. ft. only 3½ years old. Situated in Gordon Head on 1½ acre, 5 bedrooms on 1 floor, 3 bathrooms and large family room, $49,900 full price. Apply Victoria Press, Box 178.

150 HOUSES FOR SALE

CALL
KER & STEPHENSON
LIMITED
385-3411

"YOU'LL BE GLAD YOU DID"

MOUNT DOUGLAS
(NEAR CEDAR HILL)
$23,900

IN TOWN CONVENIENCE WITH COUNTRY ATMOSPHERE. THOUGHTFULLY PLANTED COMPACT LOT WITH MINIMUM YARD WORK IN MIND. SECLUDED PATIO ARTISTICALLY DESIGNED FOR COMFORT AND ENJOYMENT. IMMACULATE HOME WITH CHARACTER AND FEELING OF SPACIOUSNESS. YOU'LL FALL IN LOVE WITH THE BEAUTY OF THE LIVING-DINING ROOM COMBINATION DESIGNED FOR GRACIOUS ENTERTAINING. DELIGHTFUL THREE GOOD SIZE BEDROOMS WITH AMPLE CLOSET SPACE AND EASY FURNITURE ARRANGEMENT. LARGE BEAUTIFULLY FINISHED FAMILY ROOM WITH CEDAR WOOD AND DOUBLE FLOOR WITH GLEAMING TILES. WORKSHOP AND AMPLE STORAGE SPACE AND MATERIAL MAKES THIS "DE CASTRI" DESIGNED HOME ATTRACTIVE AND OF SUPERB VALUE WITH A MORTGAGE OF 6¾ PER CENT.

W. G. MOORE
382-4119 385-3411

THIS MAY BE THE MOST ATTRACTIVE HOME OF ITS TYPE IN ALL VICTORIA! READ ON — THEN ACT VERY QUICKLY!

LOCATION—SOUTH OAK BAY
OUTSIDE—Heavy Shake-roofed white-siding classic cape cod style. Superb large lot and garden.
INSIDE—Spacious living and dining rooms. Large modern kitchen. Three beautiful bedrooms. Cosy little den. Full basement. Expensive OOM heating. Drive-in garage.
PRICED—ONLY $28,000.

R. T. BATEY
384-8780 385-3411

5 CHARMING BEDROOMS! ! !
OODLES OF
—CHARACTER! ! !
SECLUSION! ! !
(¾ ACRE OF TREES AND GARDENS)

(A Wonderful Older Home, Like a Plump Mother Hen, Spreading Out—Protecting Her Nest)

COMPLETELY RESTORED AND MODERNIZED UTILITIES

NEW LISTING
ASKING $35,000 - TERMS

EXCLUSIVE

MR. STOTHERS
385-3411 or 658-5285 EVES.

UNIVERSITY
REALTY LTD.
3639 SHELBOURNE ST.
IN THE PLAZA
477-1855

OPEN HOUSE
530 RALPH ST.
SAT. 1:30-4:30 P.M.
$18,950

First time on the market, this delightful 3 bedroom full basement, 9 months old home. Close to all conveniences. Can be viewed at the above hours. Good financing available.

JACK RODGER
IN ATTENDANCE
For prior viewing call 477-1655

OPEN HOUSE!
UNIVERSITY AREA
SAT. 1:00-4:00 P.M.
3983 BIRCHWOOD!

Built by expert craftsmen and planned for modern living. Cathedral entrance to spacious living and dining room combination, louvered doors to large cabinet kitchen, glass doors to sundeck. 7'6" basement laid out for rumpus room with fireplace, extra plumbing and bedroom area. Area of new homes on quiet Cul-de-sac, near Grade Schools and University. Price $23,950. EXCELLENT TERMS! For prior viewing please call 477-1855 or res. 477-2771.

GEORGE THORNELOE

MT. TOLMIE
"CUL-DE-SAC"

Transfer forces the sale of this delightful 5-year-old 3-bedroom full basement home. Immaculate condition throughout. Spacious living room, gleaming hardwood floors, raised hearth fireplace, guest size dining area. Family electric kitchen. Tastefully landscaped lot in one of Victoria's better areas.
Offers at $24,500
JACK RODGER, 477-1855

15 MORE SHOPPING DAYS TO SAVE $525

That's it!! It ends June 30th. If you qualify for the Provincial Government Home Owners' Grant and want a home, why not call me now, 477-1855, and let's get cracking. Or phone me at home, 477-6504.

ALEX DAVYDUKE

COOK-FINLAYSON

2 bedrooms, no steps. Large lot, nicely landscaped. $14,500. Open to offers. This is worth seeing. Call
LOGIE DUNN, 477-1835

B.C. LAND
& INVESTMENT
AGENCY LTD.
922 GOVERNMENT ST. 388-5558

"Serving Victoria since 1863"

CITY—HIGH LOCATION
4 BDRS. — REC. ROOM

This modern semi-bungalow is in perfect condition and consists of a through hall, large living room with open fireplace, full dining room with wall-to-wall carpeting, electric cabinet kitchen, 2 bedrooms with walk-in clothes closets and a 4-pce. bathroom. Concealed stairway up to 2 bedrooms and a possible third. Full cement basement with finished rumpus room and extra toilet. Separate garage. Nice back garden. Quick possession. Exclusive listing.
Price $20,900
Call Mr. Carpenter or Mr. Hope, 388-5555 anytime.

IMMEDIATE OCCUPANCY
OWNER TRANSFERRED
FAMILY HOME
SOUTH OAK BAY

—Close to schools, stores and ocean.
—Quiet location among the oaks.
—1700 sq. ft. with 4 bedrooms
—Master bedroom with en suite powder room
—Brand new modern kitchen and bathroom.
—Guest size living room and dining room.
—Full basement with rec. room.

You must see this fine home to appreciate all that it has to offer.
Priced to sell at
$29,900
Call now for appointment to view
GEORGE PARSONS, 388-5555

150 HOUSES FOR SALE

MAYFAIR
REALTY
LTD.
Woodward's Mayfair Centre
3153 Douglas St. 386-2953

"WE TRADE HOMES"

OPEN HOUSE
3319 QUADRA
1:30 to 4 P.M. SAT.

Well built Spanish motif design. 2-bedroom, living room with fireplace, large kitchen, Pembroke plumbing, hot water heating system, large utility, plumbed for washer and dryer. Approx. 1150 sq. ft. Clear title. $14,900. TED CHARTRES in attendance. 386-2955.

MAGNIFICENT VIEW
SEA AND MOUNTAINS

Rock, oaks, and lush green lawns make the large lot (2-3 acre) a perfect setting for this 4-year-old custom designed home. Dramatic curved entry stairs lead to the main living level. Spacious living-dining room with floor to ceiling raised hearth fireplace and 25' long window wall frames nature's artistry. Sliding doors off the dining area lead to the huge sundeck with a "Top of the world" feeling. Incidentally there is a perfect kitchen, 4 bedrooms, 2 bathrooms, a den or recreation room, and double carport. Full price is $39,500. Don't miss it. Call JIM ALLAN, 386-2955, 478-4042.

HUSKY BOYS

will love the creek at the edge of the 1.6 acres upon which this sturdy post-war 3-bedroom house is located. Right on the highway, 4-mile circle. Big living room with fireplace, dining room, pullman kitchen. Auto oil furnace, garage, carport, $24,000. Clear title. ALF PORCHER, 386-2955, 384-5823.

6¼ PER CENT MTGE.
$99 P.I.T.

Why pay 9¾ per cent? Can be handled with $7,000 down. Lovely 4-year-old, 4-bedroom with 2 sets of plumbing. Lots of extras. Basement completely finished with fireplace. Price $22,000. To show, call J. D. TISDALLE, 386-2955, 652-1144.

HIGH QUADRA
$18,900

Here is a gem for a retired couple or small family. The spacious living room with fireplace and the 2 bedrooms have gleaming oak floors. There is a bright electric kitchen and separate dining area, 4-pce. bathroom. Full high basement, with a professionally finished 24'x13' recreation room, automatic laundry facilities and loads of built-in storage cupboards. Situated on a fully landscaped lot in an excellent area. Call today, JIM ALLAN, 386-2955, 478-4042.

SOLID BRICK

A duplex you would be proud to own, large airy rooms, clean and bright with good wiring and plumbing. Close in, city location. Up suite rents for $80. Owner lives down. At $18,500 this should be seen. Owner has other plans and will look at any reasonable offer. Phone J. J. WILLIAMS for details, 386-2955.

RETIREMENT
LIKE NEW

You should see this beautifully finished 2-bedroom stucco bungalow. Large living room, dining room, elec. cabinet kitchen with stainless steel sinks, arborite counters, and eating area. Sliding glass doors to patio overlooking Swan Lake. The lot is fenced, 55x120, with new paved driveway and only $17,500 full price. NO DRIVE-BYS PLEASE. Call LOU BLOOMFIELD for appointment to view. 386-2955, 382-8536. I will be pleased to show it to you.

NOT TOO SMALL
NOT TOO LARGE

Here is a real solid home for a family, very functional floor plan, combination living room and dining room with fireplace. Large kitchen, plumbed for washer and dryer, 2 bedrooms on the main floor and 1 up. Full basement with drive-in garage. Gorge area. $3,000 down. Full price $14,900. Call TED CHARTRES, 386-2955, 385-5508.

$14,500 FULL PRICE
$2,000 DOWN
$125 PER MONTH

3 bedrooms, large kitchen, living room with fireplace, and recreation room. Hurry! Call GEO. WALL, 386-2955.

GLANFORD
9 yrs. old

An immaculate 2-bedroom stucco bungalow with full basement and attached carport. Close to school, shops, and transportation. Large living room has wall-to-wall and a homey fireplace. Eating area in large electric kitchen. A pleasure to show. To view, please call GEO. WALL, 386-2955.

MUST BE SOLD

924 AMBASSADOR

OWNER SAYS THIS 4-YEAR-OLD 3-BEDROOM, CATHEDRAL ENTRANCE BUNGALOW WITH FULL BASEMENT, 4TH BEDROOM AND DRIVE-IN GARAGE MUST BE SOLD. SO MAKE YOUR OFFER TODAY ON THE ASKING PRICE OF $19,950.
BY ALL MEANS DRIVE BY AND THEN PHONE FOR FURTHER INFORMATION AND TO VIEW:

"ARMY" ARMSTRONG
385-1448 Res. 479-2855
GARDNER AGENCIES LTD.

F. N. CABELDU LTD.
1212 Broad Street, 383-7174
Established Since 1930

OAK BAY SOUTH
CHARMING BUNGALOW

Spotless bungalow located in an oak treed area of other fine homes and gardens. Most attractive living room with fireplace, dining room, these rooms have wall-to-wall carpets. Two nice bedrooms, den, rec. room, sundeck off kitchen, many other fine features, reasonable taxes.

Price $21,950

View only be appointment with R. F. HARRIS, 383-7174 or 477-2998 (Exclusive).

THE CANADA TRUST COMPANY
FOR SALE TO CLOSE ESTATE
1049 Richmond Road
(near Oak Bay Avenue)

1½-storey dwelling with wide lot and immaculate grounds. Living room, dining room, kitchen; 3 bedrooms and bath upstairs.
Cash offers will be received to June 17, 1968. The highest or any offer not necessarily accepted. For particulars apply
THE CANADA TRUST COMPANY
650 View St. 382-8111

JUBILEE HOSPITAL AREA
4 BEDROOMS
$12,500

Older semi-bungalow on lovely oak treed lot, ½ block from hospital, has full basement, oil furnace and wired for electric range. Easy terms. Call me about this home today. Elsie O'Brien, 477-4066 or Fairfield Realty, 385-9765.

$2,000 PLUS GRANT

Suit couple, modern electric no-step home off Quadra. Owner. 385-6290.

150 HOUSES FOR SALE

SHIRLEY PHILPS'
HOMEFINDERS LTD.
3085 Shelbourne 388-4401

SOUTH OAK BAY
$23,700

Four large bedrooms. Large modern cab kitchen, lots of cupboard space. Attractive dining room, spacious living room with fireplace. Den with its own sundeck. Basement—carport. Easy care for lot — trees and rose bushes. Carnarvon Park, one block away to school for your children. Phone right away.
VI SCOTT
388-4401 or 386-8070
LIST WITH HOMEFINDERS

SEAVIEW LOT
TEN MILE POINT

Breathtaking views over Haro Strait to Mt. Baker are yours from this choice lot. Building plans are also available for a minimum of blasting. Call
HAZEL RAVENHILL
388-4401 or 383-0076
LIST WITH HOMEFINDERS

JAMES BAY
$16,500

3 bedroom family home within a block of Dallas Road. Good holding property. Full particulars from
HAZEL RAVENHILL
388-4401 or 383-0076
LIST WITH HOMEFINDERS

$1,500 DOWN
3 OR 4 BEDROOMS

No-step bungalow, close to shops, schools, golf course and bus. Sooke Village. $11,900.
RUTH LUKAITIS
388-4401 or 388-9277
LIST WITH HOMEFINDERS

FOUR BEDROOMS
LIKE NEW—VACANT
TRY YOUR DOWN PYMT.

This bright, remodelled charmer features large living-dining room and family-size kitchen. Asking $16,900. Hurry for this!
MARIE STODEL
388-4401 or 477-3935
LIST WITH HOMEFINDERS

WOODED PARADISE
YET CLOSE TO OCEAN
QUEENSWOOD AREA
1550 SQ. FT. OF GRACIOUS LIVING

If you appreciate a distinguished home, good neighbourhood, finest construction, this spacious 2-storey residence is well worth your inspection. Custom built for present owners, just 1 year ago, by a well-known Victoria builder, it has such luxury features as intercom, white marble stone fireplace in beautiful living room with dining room in-line and gold wall-to-wall carpet. Sliding glass doors to sundeck. 4 bedrooms, master bdrm is en suite. Large kitchen with many cupboards, dishwasher, garburator, utility room off kitchen. Rgh'd in rec room with sliding doors to patio. 4-pce. vanity bath on main floor, 3-pce. bathroom is rgh'd in down. Cathedral entrance and hall is in tasteful "no mark" finish. Double carport, underground sprinkler system. Large 6¾ per cent mortgage. Full price $39,900. To view call
HELGA WILLOW
388-4401 or 388-5927
LIST WITH HOMEFINDERS

QUICK POSSESSION
3 BDRMS.—$19,700

Located in Thetis Heights on a pretty lot with high views. New home with sundeck and balcony. Full basement for further development. Vendor leaving Canada. MUST SELL.
SHIRLEY WILDE
388-4401 or 478-4259
LIST WITH HOMEFINDERS

ESQUIMALT
$30,900

Lovely new home in delightful Rockheights. You couldn't be less than happy in this gracious home with a lovely outlook. The living room is 14x23' with a 11x11' dining "L" off the well planned kitchen. The roomy family area has access to the sundeck. There are 3 nice bedrooms and an especially well planned 4-pce. bathroom. The lower floor has a gorgeous rec room with white brick fireplace and 11x11' "L" off which could well be a 5th bedroom. There's a bright 4th bedroom with 3-pce. bathrm off and utility room. The garden has 103' road frontage with carport, pad for 2nd car with a nice stone wall and attractive landscaping. All this and NHA financing. Call
GRAY LORENZEN
388-4401 or 652-1038
LIST WITH HOMEFINDERS

MEARS AND WHYTE
OAK BAY REALTY LTD.
2188 OAK BAY AVE.
OAK BAY OFFICE

TRADE UP TO A
LARGE FAMILY HOME
SOUTH OAK BAY

Here is an opportunity to trade that home that may be a bit crowded for your growing family. 5 bedrooms and 4 bathrooms in a delightful home set on a large lot will provide that extra space you need now. There is a large living room, separate dining room, master bedroom and den on the main floor. This home is built of the finest materials and excellent workmanship throughout. Oh! Yes! And it has really magnificent views of the sea and mountains. Let us discuss the use of your equity in your present home to assist you in the purchase of this one. For further information please call J. W. Ritchie, 385-7707 anytime.

UPLANDS
EXECUTIVE
HOME

¾ ACRE
2,500 SQ. FT.
3-carport
secluded courtyard

Built in 1956 of quality consteuction this home is definitely for the fastidious buyer. The large impressive entry separates the two distinct wings of the house. LIVING ROOM: 19x24 has modern stone fireplace, attractive guest dining room overlooks the garden. An ultra modern kitchen contains all the built-in features you would expect. Utility room. Large family room opens out on to a secluded courtyard, ideal for children or entertaining or placement of a swimming pool if desired. Small separate study, room off the family room. BEDROOM AREA: 4 bedrooms, master bedroom en suite. Additional large 4-pce. bathroom. All very separate to the living area of the house. Large garage and carport — facilities for 3 cars. Beautifully landscaped lot with sprinkler system. Definite value at $61,500. Exclusive listing. Please call D. G. Whyte, 385-7707 anytime.

VICTORIA
REALTY
LTD.
716 View 382-9145

HIGH CITY LOCATION

4-year-old, 3-bedroom bungalow plus finished room in full-high basement. This home has been kept in immaculate condition. Oil heat and carport. Large 6¼ per cent N.H.A. mortgage. Full price $22,500. Call Harold Ware office 382-9145 or Res. 382-1461.

NEW, 3-BEDROOM DUPLEX, ESQUIMALT. Sea view. $38,000, N.H.A. 7¼ per cent. $7,000 will handle. 10 per cent return. Principals only. 382-9878.

150 HOUSES FOR SALE

HOME OF THE
4-ASK—
LISTING AND SALES
COMPUTER

— COLONY REALTY LTD. —
1800 Blanshard (next to the Bay)
386-3211

— CALL COLONY —

ROYAL OAK
$24,900
A 4-yr.-old attractive stucco and siding exterior home situated in a quiet, well treed area. There are 2 bedrooms on the main floor and 2 more in the bright full basement. Double plumbing, roughed in rec. room. 21x12 sundeck off dining area, plus patio and playhouse in back yard. Call BETTY SILVER 385-3211 or 385-2885.

— CALL COLONY —

JOHNSON AND FERNWOOD
$19,500
Valuable corner has 3 bedroom house. Living room with fireplace. Dining room and 8x16 kitchen This is an older home in good clean condition. Nice garden with fruit trees. Property is zoned single family dwelling but could be good holding property. Call MARJ NAPPER, 385-6651.

— CALL COLONY —

COLQUITZ AVE.
3 BEDROOMS
$15,800
10-yr.-old stucco bungalow with carport on quiet cul-de-sac. Nicely landscaped and partly fenced lot. This well priced home has lots to recommend it. Large living and dining room, double sinks in utility room and electric heating and domestic hot water to name a few. This is an exceptional value for rural living in the metropolitan area. Call A.S.A.P. Possession is immediate. BEN GREIG, 479-1802.

—CALL COLONY—

CLOVERDALE
3 BEDROOMS
$14,500
This home has a large living modern kitchen with lots of room with fireplace, large cupboard space. Full basement with rec. room and large family room. This is a lot of living space in a comparatively modern home in a nice area and at exceptionally reasonable price and terms. $7,000 DP plus $105 per month including taxes. Call now BEN GREIG, 479-1802.

— CALL COLONY —

RUTLEDGE
2 BEDROOMS — $14,500
Nice condition, 15.2x16 living room. H.W. floor. Brick fireplace. Compact kitchen, full cement basement. OOM. Close to schools, bus and stores. Quickly call IRENE DALZIEL, 384-8392.

— CALL COLONY —

GORGE—VACANT
2 B.R. charmer, cozy L.R. modern kitchen, large dining area. Sewing or utility room. Bsmt. with OOM, 60x211 lot on Colquitz Creek across from proposed parklands. $14,200 — $102 P.I.T. MRS. FRASER, 477-1411.

— CALL COLONY —

ESQUIMALT
2 BEDROOMS
$10,700
$1,500 Dn. 8 per cent Mtge. Balance under $100 per month. Compact small home on 60x150 landscaped lot. Close to school, bus and shopping. This is a home which has been reduced in price since the owners have bought another home. An excellent buy for an alert purchaser. MR. J. THIESSEN, 386-3231.

— CALL COLONY —

SEARS SHOPPING CENTRE
4 BEDROOMS
$12,900
This snowy white 2-storey cottage has new wiring and plumbing and is C.M.H.C. approved. Please call WANDA STARR, 386-6231 or 478-5083 for further information.

— CALL COLONY —

BASTIONSQUAREPROPERTIES
BASTIONSQUAREPROPERTIES
BASTIONSQUAREPROPERTIES
BASTIONSQUAREPROPERTIES
BASTION SQUARE
BASTION SQUARE
BASTION SQUARE
BASTION SQUARE
BASTION SQUARE
BASTION SQUARE
BASTION SQUARE
BASTION SQUARE
BASTIONSQUAREPROPERTIES
BASTIONSQUAREPROPERTIES
BASTIONSQUAREPROPERTIES
BASTIONSQUAREPROPERTIES

BASTION SQUARE
PROPERTIES
of Victoria Ltd.
50 BASTION SQUARE 388-4294

5 BEDROOMS
$3,000 DOWN
OWNER TRANSFERRED

Willing vendor will carry complete balance of $13,500 at 8½ per cent to good covenant. Large family home with living room (FP), dining room, big kitchen, full basement, deep fenced lot with 7 fruit trees. Excellent opportunity. Close to Town and Country, bus and all school levels. For full details please call A. M. Chandler or D. L. Hannah, 388-4294 anytime.

CHARACTER PLUS
CONVENIENCE

If you like the warmth of an old world cottage, with privacy, but you want to be close to shopping and transportation, then see through this attractive 3-4-bedroom home close to the Shelbourne Shopping Centre. Call Mrs. Dobson or R. Corby 388-4294.

10 MILE POINT

Beautiful executive waterfront home, 4 bedrooms, 2 bathrooms, living room with fireplace, 14x20, dining room, 10x14. Kitchen fully modern, 8x14. W-W throughout, 1.1 acres with southern exposure to sea. Asking $69,000.

OR

WATERFRONT
NEAR BAZAN BAY

Completely renovated home on sheltered ocean front, 2 bedrooms, combination LR. and DR, 16x24. Den 9x11, electric kitchen and ½ basement with OOM heat. Lot size 70x215. Price at $26,500.

OR

TILLICUM AREA
QUIET CUL-DE-SAC

Well-built, 6-roomed home on good-sized lot. Living room, 16x13, with fireplace, DR. 10x10, electric kitchen, 3 bedrooms, 2 bathrooms. Full basement and OOM heat. 7½ per cent financing. Asking $21,500. To view the above three homes, please call HERM. WILLIAMS, 388-4294.

Bastion Square Properties

BROS. AGENCIES LIMITED
R
O 1125 Blanshard St.
W 385-8771 anytime
N

$2,500 DOWN

3 Bedrooms — Living room — Dining room — Electric Family Kitchen — OOM Heat. This older family home is very conveniently located off Pandora Ave. The Full Price is just $14,900. Please call Ted Graves at 385-8771.

C. G. HEISTERMAN &
CO. LTD.
1121 Blanshard St. 383-4161

150 HOUSES FOR SALE

NEWSTEAD
REALTY
LTD.
1010 Government 382-8117

ESQUIMALT

$24,675

Modern, attractive family home featuring 3 bedrooms, living room, dining room, sliding glass door to sundeck, and large electric kitchen. Room for further development in full basement. This home is situated on a large well maintained lot, and is close to all conveniences. With substantial down payment, vendor will carry balance by way of agreement for sale.

For further information call
LEO TONDU
382-8117 or 479-2494

FAIRFIELD
3 BEDROOMS

Clean as a new pin: Older home on quiet street. Close to schools and shopping. Carpeted living room has fireplace. Bright family kitchen with dining area. Full basement, new oil furnace. Separate garage from back lane — asking

$15,500

MARY JAMES
382-8117 or 383-1215

IDEAL FOR RANCHETTE

40 ACRES
Yellow Point Road

This property is divided into two parcels of approximately 12 acres and 28 acres and can be further subdivided to suit your needs. With over 1,000 feet of road frontage on each parcel, this is ideally suited as future residential property.

$35,000

Call G. H. STEVENSON or
E. K. NAULT at VICTORIA
382-8117
NEWSTEAD REALTY LTD.

NEW LISTING
SNOW WHITE
COLONIAL
5 YEARS OLD

I'm on cloud 99, because I have just exclusively listed your family dream home. The proud owners have been transferred to Ontario and wish they could package it up and take it with them.
The spacious, wide open feeling, as you take in Mt. Tolmie, the University and the breathtaking mountains and sea.
From the 26' living room you open glass sliding doors to the king sized sundeck. Dream kitchen for mother, "YES, a garburetor," and eating area, down the hall, you'll find 3 bedrooms, lots of cupboards and 4-piece vanity bath.
The carpeted stairs lead to a terrific 39' rumpus room with woodburning fireplace and bar with 2-piece bathroom, and beautiful utility rooms, accommodation for deep freeze, plumbed for washer and dryer. Planned sewing area. Good parking for boat and 2 cars, who could ask for more, large 8 per cent mortgage.

$26,500

FOR LEISURELY VIEWING, CALL
382-8117 OR 477-3574
MARY FRASER

FAIRFIELD
POSSIBLE
5 BEDROOMS

Use the den and fix up the extra room in the basement and this older home will boast 5 bedrooms. Also the living room is a comfortable 15x15 with fireplace, large, large kitchen. 3-piece bath up, 2-piece in basement. Well kept yard, good garden.

$16,800

LEO TONDU
For appointment to view phone
382-8117 or 479-2494

914 FALMOUTH
LARGE LOT

Hurry! Hurry, this must be sold, as owners have bought. Low down payment if bought through C.M.H.C. Comfortable older home. Consists — living room, dining room. Separate breakfast nook. 2 bedrooms up, possible 2 in full high basement. All services have been renewed. Separate garage. Lot 60x216. Fruit trees and wonderful play area for the children.

$13,000

MARY JAMES
382-8117 or 383-1215

1,400 SQ. FT.
BAMFIELD PARK
$114 P.I.T.

Are you looking for an older home that can give you space plus charm. This is a must on your list. Full basement. Oilomatic heat. Asking $18,500.

MRS. V. ROBERTS
382-8117 or 382-1988

DO YOU WANT
A SEA VIEW HOME
— SUNDECK
4 BEDROOMS PLUS FAMILY ROOM
ONE DEN
OR IN-LAW SUITE
FOR ONLY $34,000
VENDOR WILL CARRY
BALANCE AT 7½ PER CENT

MRS. V. ROBERTS
382-8117 or 382-1988
Sorry no Drive By's

3 BEDROOMS
FULL BASEMENT
HANDY LOCATION

This is a comfortable older home with wall-to-wall carpeting in the living room, dining room, and central hall. Truly immaculate inside and out. Good 7½ per cent mortgage.

$14,950

Please Call
MRS. MARY HOLIZKI
382-8117 or 658-5776

TILLICUM ROAD
10 YEARS OLD

Here is a spotless 2-bedroom bungalow close to all conveniences. Full basement with tile floor and could easily be developed with little expense. This home is owned by a custom maker and is beautifully finished. 4-pce vanity bath, lovely kitchen with large dining area. A must to see — won't last. Asking $18,500. Call.

ELLWOOD NAULT
382-8117 or 388-4150

POSSIBLE V.L.A.
1.41 ACRES

3 Bedrooms, part basement, large living room with fireplace. Very large kitchen with dining room. Heavy wiring — copper plumbing and oil heating. Some outbuildings. Excellent holding property on Wilkinson Road. All fenced. Asking $22,500, $5,000 down will handle. Call
ELLWOOD NAULT
382-8117 or 388-4150

2361 QUEENSWOOD DRIVE, $45,00, spacious 3-bedroom home, quiet seclusion. Call owner anytime. 477-3274.

VICTORIA DAILY TIMES, THURS., JUNE 13, 1968—35

150 HOUSES FOR SALE

SWINERTON
STEWART CLARK
LTD.
608 BROUGHTON ST. 385-2481

OAK BAY
LANSDOWNE HEIGHTS

4 BEDROOMS

First time on the market . . . charming rancher just 7½ years old, located on a quiet street on a large beautifully landscaped lot featuring:
—20x16 Living rm with brick fireplace
—Large "L" Dining rm with gleaming oak floors
—3 Bedrooms (2 with patios off)
—Cheery cabinet electric kitchen with nook
—4-pc. vanity tiled bathroom
Lower floor features:
—Large Rec. Room with fireplace
—Heated 4th bedroom
—Laundry plus 2-pce. washroom
—Sewing room and auto oil heat.
—Double separate garage
Full Price $36,900 (terms)
DICK JAMES 385-2481

SUITE FOR SALE
SATELLITE APTS.
SUPERB SEAVIEW
OFFERS INVITED

This 5-room suite close to Oak Bay Golf Club, situated in modern, well

150 HOUSES FOR SALE

COMMONWEALTH TRUST CO.
REAL ESTATE DIVISION
727 Fort Street 388-5155

LAKE HILL
$25,950

Ideal for the large family. An 8-room split level built in 1967. 4 bedrooms, large living room and dining room, cabinet electric kitchen with eating area, 1½ bathrooms, family room, plus plenty of basement space. A large lot and sundeck. Priced right at $25,950 with a large 6¾ per cent mortgage.

TOM MOTTERSHEAD
388-5155 383-6039

LAKE HILL
$19,750

Six bright rooms include living room with panelled fireplace wall, dining room with built in buffet, cabinet electric kitchen, through hall to 3 good bedrooms and 4-pc. bathroom. Sliding doors from the dining room to the sundeck. Full basement with drive-in garage, extra bedroom or T.V. room, laundry room and plenty of workshop space. An easily maintained lot on sewer. For appointment to inspect call

TOM MOTTERSHEAD
388-5155 383-6039

$13,500

and your down payment could handle this cute 2-bedroom bungalow in Colwood close to everything. The price is low because it needs a little decorating (which any handyman can do) and the owners have to move. If you want a nice little home — at bargain price — DON'T MISS THIS!

LES FISHER
388-5155 477-4238

GORDON HEAD
—MODERN
—SEAVIEW
—THREE BEDROOMS
—CARPORT
—SUNDECK
—ATTRACTIVE GARDEN
ONLY $29,500 WITH TERMS

Also

TEN MILE POINT
—SEAVIEW
—FOUR BEDROOMS
—RECREATION ROOM
—36x16 LIVING ROOM
—7¼ PER CENT MORTGAGE
—DOUBLE CARPORT
ASKING $29,800 BUT ALL OFFERS CONSIDERED AS OWNER TRANSFERRED.
See the above and OTHER ATTRACTIVE BUYS with

LES FISHER
388-5155 477-4238

NO-STEP BUNGALOW
2 mile circle

This well designed two B-room home has a charming living room with fireplace, modern kitchen and attached garage. Easy to keep, large lot with private grassed backyard.
All for $11,500

Blake Crothers
388-5155 652-2553

AGENT: Commonwealth Investors Syndicate Ltd.

PARK AND SEA VIEWS
Try your down payment on this brand new bungalow, comprising 3 bedrms., full basm't, etc., overlooks a park and is close to school. Handy to the sea, golf course and all things for good living. Location: 10492 Rest Haven Dr., Sidney. Price $28,500.
Howie Craig, 479-4312, eves. 384-5544
LEADER REALTY LTD.
3955 Quadra — In the Siegg Building

SPECIAL, HANDYMAN OR CONtractor. Up and down duplex or 5-bedrm plus home on 2 duplex zoned lots. Offers to $19,950, $4,000 down. 382-4542 business hours.

7¼ INTEREST. 1 YEAR OLD. 3 or 4 bedrooms, plus large family room. Landscaped. Quiet area near schools, park and shopping. $24,900. Terms. Early possession — Gordon Head, university area. 477-2451.

151 COUNTRY HOMES AND PROPERTIES

SIDNEY

Unimpeded sea view — across the road from the beach on 9452 Lochside Drive. Cedar siding rancher on three-quarter acre fully landscaped.
This new listing offers the finest in country living. Its 1,340 floor feet includes 3 bedrooms, 2 full baths, living room and separate dining room and full electric kitchen. OOM-HA heating.
Some of the outstanding features include:
Modern kitchen with dining nook plus garburator.
Knotty-Pine dining room with built-in sideboard and window seat.
Living room 20x14 also in knotty-pine, features unusual coved ceiling and fireplace.
Large master bedroom with wall-to-wall carpet has walk-in closet and complete bathroom.
Finished basement with 26x12 rumpus room with bar.
Plumbed for washer and dryer.
Large storage plus fruit room and work area.

OUTSIDE:
14 assorted fruit trees, 30 or more shrubs and ornamentals.
8x12 greenhouse with grapes.
Irrigation well for large garden.
Double carport plus 24' boatport.
City water and sewer.

The full price is $35,000 which is definitely an excellent investment in fine living.

LANGFORD — 825 Orano
Just like new — 2-bedroom bungalow with carport. Hot water heating. Grounds are fenced and very neatly kept. Level ground — no stairs. Ideal for retirement. Full price $13,500.

Phone
Sidney Realty Limited 656-2622
W. D. MacLeod 656-2001
J. A. Bruce 656-2023

SOOKE
60 acres, 1100' waterfront, beautiful view. 2 log houses. One 2-bedroom, one 4-bedroom with double plumbing. High cement basement. Automatic oil heat. Creek plus numerous springs. Timber can be logged, plus alder and cedar. Asking $80,000. Terms.

SHAWNIGAN LAKE — 5 ACRES
Spotless, clean, 3-bedroom family home. Perfect location for Riding School. Asking $15,500.

LAYRITZ PARK
1.6 acres level building lot or holding property. Price $5,450.

WILLIS POINT
10 acres, 5 cabins. Asking $26,900.

BRENTWOOD
Good corner lot. Price $4,500.

Helen Vaupel
A. BERNARD & CO. LTD.
635 Fort St. 384-9335

BRENTWOOD
Properties Ltd.
7183 W. Saanich Rd.
Your Brentwood Bay Realtor for properties and insurance
652-1141

BRENTWOOD
Immaculate 2-bedroom home with hardwood floors throughout. Full basement with suite. Handy for boat enthusiasts with marina around the corner. FP $23,500. Terms. FRED HULLY, 385-6741, Northwestern Securities Ltd.

SAANICH
PENINSULA PROPERTIES LTD.
For all real estate requirements.
Box 1235, Sidney, B.C. 656-4000

151 COUNTRY HOMES AND PROPERTIES

SOOKE AND AREA
Three bedroom, waterfront home, overlooking Sooke harbour. This is an 8-month-old home with fireplace and custom made cabinets. This home can be bought with a fairly low down payment. Excellent boat dock. Possible V.L.A. $23,500.

2 Bedroom home on over an acre, large kitchen, fireplace, workshop, garage, fruit trees, central to all services. $13,500 TERMS.

Seclusion home, 2 bedrooms on ONE AND TWO-THIRDS acres. Large workshop, double garage. Property mostly cleared and in lawn. Only $10,000.

New duplex, central Sooke, total of 1,800 sq. ft. Full basement, suitable for 2 more suites. Lovely view property. $35,500 TERMS.

We have numerous 2 and 3-bedroom homes, also building lots and acreage of all descriptions. Call Bill Kozuk 642-5923, res. 642-3404, Conder Realty Ltd.

NEW LISTING
SOOKE
POSSIBLE V.L.A.

Short walking distance to the village, 2 bedroom, snow white bungalow is set among established evergreens and hedge. This gracious home offers perfection inside and out. 24x14 living room, sun room, utility, bone dry basement, Oil-O-Matic heat — Low Taxes — Command water view.

$18,750

Excellent terms, only 8 per cent interest on high mortgage. For your appointment to view, call
382-8117 or 477-5574
MARY FRASER
NEWSTEAD REALTY LTD.

WE HAVE SEVERAL FINE WATERFRONT ESTATES FOR SALE. YOUR INSPECTION IS INVITED.

GORDON HULME LTD.
Serving the Peninsula
OPEN SATURDAYS
2444 Beacon Ave., Sidney 656-1154

HAPPY VALLEY RD. 6-ROOM house and 1 acre of land, $16,800. Call Mrs. Hartt, 385-3435 anytime. P. R. Brown & Sons Ltd.

152 WATERFRONT PROPERTIES

SANDY WATERFRONT
REDUCED $7,000
NOW. . . ASKING $52,000
9255 LOCHSIDE DR. . .

WALK AROUND THIS BUILDING . . . You wil get quite a surprise . . . 1,800 SQ. FT. of Luxury Living . . . Plaster . . . Costly wall-to-wall carpeting . . . Two bathrooms . . . large rooms . . . Electric elevator for beachwood. This is a Modern, Contemporary De Luxe home for the discriminating. The views and character of the home are all on the Sea-Side . . . DON'T DRIVE BY . . . STOP IN and walk around the grounds . . . You are in for a pleasant surprise . . . MUST BE SOLD.

PLEASE CALL MR STOTHERS 385-3411 or 658-5285 eves. VACANT POSSESSION

LOOKING FOR WATERFRONT??? I have knowledge of approximately 36 waterfront homes and properties . . . Ranging in price from $10,800 to $100,000. Won't you give me a call if you are interested. CALL MR. STOTHERS, 385-3411 or 658-5285 eves.
Ker and Stephenson Ltd.

SUMMER JEWELS
WINTER COMFORT
1—A PEARL on Lake Quamichan near Duncan. 15.5 acres of forest, lawns and fenced pastures. This gracious home has 4 full bathrooms, 4,000 sq. ft. of charming living area. 330 ft. of beach, on city water with OOM heat plus 2 lovely fireplaces. $65,000.
2—A DIAMOND on Cowichan Bay. 9.15 acres with 256 ft. of seashore. This home is a jewel of artistry in woodwork and built-in charm. The views are exciting. 4 BRs, 1½ Baths. OOM. A glorious retreat within commuting distance of Victoria and Duncan. $68,900.
3—AN EMERALD on Satellite Channel, Cobble Hill. 24 acres of lawns and farmland, 550 ft. of safe swimming and boating. As a country home or Tourist development and it has 8-BR and 4 Baths. Huge LR, DR, and Music Room. Asking $75,000.
For further information on any of these properties call URSULA LaLONDE or PAT FRASER, COLONY REALTY, 386-3231.

SALT SPRING ISLAND
$44,750

300 ft. lakefront, St. Mary Lake. 4.29 acres of wonderland with a fantastic view. Property suitable for plane moorage, a trailer resort, summer camp or gentleman's estate. 3-bedroom home plus 2-room cottage on this property. Plus many extras including boats, picnic tables, etc. Owner retiring. To view please call.
CONNIE WEYLER 388-6231
Island Pacific Realty Ltd.
3200 Quadra

SAANICH—EXECUTIVE OR QUIET retirement home, 130 feet of waterfront, 1.25 acres, 2-bedroom home, approximately floor area 1,750. This home has many plus features. Outbuildings include heated workshop and horse barn, boathouse, pier with concrete piles. Full price $78,500.00 with $39,250 down. To view phone A. J. ACKERMAN at 754-4401 or eves. 758-6917.

NEWCASTLE REALTY (PACIFIC) LTD.
83 Victoria Crescent, Nanaimo, B.C.

$16,000
275' WATERFRONT
PANORAMIC VIEW

2.5 acres of the finest view property at Cherry Point. Sign on the property on the corner of Kingscote and Cherry Point Rd. For brochure and further information.
JOE MANTON 388-4271
J. H. Whittome & Co. Ltd.

WATERFRONT
.64 acre, first-class beach, $22,000.
1 acre, fully treed, water, light, phone, $13,950.
10 acres, 600 ft. water, $30,000.
96x400 ft. Central Saanich, $21,500.
TERMS
A. Kleinman, 388-4294
Bastion Square Properties

214' SEAFRONT — $5,950
"SATURNA SHORES" — One acre lots, 145' to 224' seafrontage. As low as $595 down, bal. 6 yrs. All lots treed and low to pleasant sloping shore line. Why settle for just another "city of small country lots?" At Saturna Shores, your lot will always retain its country dignity. For plan, phone 385-3471, Mr. Hawkes. D. HAWKES LTD., 817 Fort.

WATERFRONT — MARVELLOUS views sea and islands, small sandy beach, good ramp and anchorage for your boat. Approx. 1 acre. Small cottage, situated on Pat Bay Highway, 15 mins. to Victoria — Asking $25,000. Terms. Exclusive, Mr. Betts, C. N. Montague Co. Ltd., 384-9318, 384-2498.

WATERFRONT DUPLEX: cordova Bay, or simple conversion to 4 or 5-BR home. 2-BR, 1½ bathrooms, W-W carpet, fully landscaped, double garage, plus separate playroom, wide frontage. View by appointment — Call Meridian Inv. Ltd. 658-5179.

GORDON HEAD PRESTIGE
waterfront lot. Close to University. 9.64 acres. A rare commodity on today's market. $22,000. Call Robert Young, 383-4124 anytime, McAdam Investments Ltd.

WATERFRONT PROPERTY, small, medium or large, wonderful southerly view, protected area, beautifully treed, close to all conveniences, ph. 656-2663 or your agent.

LAKE COWICHAN 100' WATERfront lot. $2,500 cash, $3,000 terms. K. R. Hooper, R.R. No. 1, Ladysmith. Ph. 735-8751.

100' WATERFRONT, EAST SOOKE, quiet park-like setting, piped water, $7,000. 478-4473.

152 WATERFRONT PROPERTIES

SHAWNIGAN LAKE WATERFRONT

The 1st growth timber is invaluable, sure it will produce dollars, but where can you buy it on your own 5 acres, with 330 feet of waterfront, a floating dock, 5 room fully furnished bungalow, plus furnished self-contained suite, colored plumbing, furniture is in taste with split level living room and dining area, overlooking the lake. The interior workmanship and design with a picturesque stone fireplace are unique. Asking Price on terms, $78,500. Put this on your must see list for year around living.
George Randall Ltd.
24-hr. service 384-8109

DEEP BAY
Yachtsmen's and Fishermen's Subdivision

With year round moorage, sandy beaches, no bank, oysters, clams, salmon fishing; located 29 miles south of Courtenay; waterfront lots $6,950.00 with $69.50 down, $69.50 month.

Contact Jack Coates or Frank H. McLaughlin, evenings 758-7672 and 758-5112 c/o Nanaimo Realty Co. Ltd., 17 Church Street, Nanaimo, B.C. 754-2311.

153 WANTED TO BUY HOUSES

WANTED BY JULY 1ST
With $4,000 cash down, 4-bedroom home in Reynolds School area.

Also need a two or three bedroom spacious, no-basement home with ample storage area in good district, preferably with view up to $26,000.

Also need a good 2-bedroom, full basement home, in good condition, with $6,000 cash down. Call Ben McLeod, 385-8731 at Crown Realty, 1405 Douglas or res. 477-3998.

CASH BUYER
Urgently needs 2-3 bedroom home in Oak Bay, Landsowne or Shelbourne area. Phone me for prompt action.
Les Fisher
388-5155 477-4238
Commonwealth Investors Syndicate Ltd.
727 Fort St. Victoria

THERE'S NO SPEED LIMIT
—when you sell your home through Multiple Listing. Think modern—go Multiple—get more money—faster! To see speedy action, call any Realtor and say "List Multiple, please." A service of the Victoria Real Estate Board.

CASH IMMEDIATELY FOR your home with possession now or at a later date to suit you. JACK HENDERSON, J. A. Henderson Realty Ltd., 385-9741.

A HOUSE WANTED
In the area between Shelbourne and Foul Bay from Oak Bay Ave. to the University. ALL CASH. Please call Mrs. Mary Holizki of Newstead Realty Ltd., 382-8117 or 658-5776.

WANTED AT ONCE
Large older home with four or five bedrooms, den, large family kitchen. Large lot with ample parking. Fairfield or Oak Bay preferred. Price range $25,000 to $30,000.
P. G. JACKSON LIMITED
631 Fort St. 385-6509 anytime

All cash for 1 or 2 bedroom home in good area.
Also needed — 2 bedroom home with privacy in Doncaster area, Gordon Head or Lower Lansdowne.
MRS. M. STAPELLS, 477-4860
BOORMAN INVESTMENT CO. LTD.
386-7521

A HOUSE WANTED
In the Mt. Douglas area — a good 2 or 3 bedrooms with basement — ALL CASH — Please call Mrs. Mary Holizki, Newstead Realty Ltd., 382-8117 or 658-5776.

WANTED
2-bedroom and 3-bedroom homes required for clients arriving beginning July. Please call now
384-8126 FRANK BUTLER 479-7377
PEMBERTON HOLMES LTD.
1902 Government Street

IF YOU DON'T CARE TO COMpete in the market place, but want results with efficiency, privacy and despatch, entrust the sale of your home to me, George Blackburn of Byron Price and Associates Ltd., 385-2438 or 386-0849.

WANTED — 2 OR 3 BEDROOM home in a good residential area. Can be a cash deal from $16,000 to $18,000. My clients do not expect a new home. Please call Herb Hodgson, 382-2101, res. 382-8835. Harry Foster Ltd.

I WILL BUY YOUR 2 OR 3-bedroom home immediately for cash, if it's suitable for rental purposes. For fast action, call my agent, Ellwood Nault, at Newstead Realty Ltd., 382-8117 anytime.

WANTED: V.L.A. HOME IN METCHOSIN OR ANY AREA WITHIN A 10 MILE RADIUS. NOT OVER $20,000. TED SMYTH 478-6025 OR 386-3585, METROPOLITAN REALTY LTD.

PRIVATE PURCHASER WILL pay cash for older 2 or 3-bedroom home. 384-8835.

386-2121

386-2121

386-2121

dial this Classified number to sell miscellaneous articles you'll be glad you did.

Remember
Phone direct 386-2121.

153 WANTED TO BUY HOUSES

Your home or property is needed for the many buyers selecting from COLONY'S COMPUTER "ASK". Listed below are some of our immediate requests.
Call COLONY now!
386-3231

Good SXS Duplexes or revenue property in any good rental area. EARL McLACHLAN, 386-3231 or 383-9136.

— CALL COLONY —

Lots or small acreage. EARL McLACHLAN, 386-3231 or 383-9136.

— CALL COLONY —

Wanted, 3 or 4 bedrms. Oak Bay or Fairfield. IRENE DALZIEL, 384-8692.

— CALL COLONY —

Small secluded hideaways, preferably sea view — but not essential. BETTY SILVER, 386-3231 or 385-2885.

— CALL COLONY —

URGENT — Require 2—3 bedroom, basement home, any quiet area, close to schools. Please call Mr. J. THIESSEN, 386-3231.

— CALL COLONY —

A-FRAME OR RUSTIC TYPE to $34,000. Please call WANDA STARR, 386-3231 or 478-5083.

— CALL COLONY —

6-10-YR-OLD HOUSE IN GOOD area close to facilities, 2 bedrooms, full bsmt with finished rumpus room with fireplace. Easy to maintian lot. I have a cash client. Call RAY HEADRICK, 386-2790.

— CALL COLONY —

4 bedrooms, Lansdowne North to the Dominion Observatory. BETTY SILVER, 386-3231 or 385-2885.

— CALL COLONY —

An established business, preferably manufacturing but all types considered. Capital investment to $100,000. AL SMILLIE, 386-3231 or 652-2627.

— CALL COLONY —

HAVE YOU A 2 B.R. HOME within walking distance of town, not more than $12-$13,000. This is urgent. URSULA LA LONDE, 386-3231.

— CALL COLONY —

I require an older home with 2 or more bedrooms north of and within approx. 3 miles of new Christian Reform Church on Douglas St. A large lot would be an advantage. My client has up to $18,000 cash. Please phone soon before I lose him. BEN GREIG, 479-1802.

— CALL COLONY —

WEST SAANICH ROAD area, 5 to 10 acres of usable land with or without a house. My clients will renovate. Please call WANDA STARR, 478-5083 or 386-3231.

— CALL COLONY —

2-Bedroom home, near Sears new shopping centre, suitable for retired family. Please call WANDA STARR, 386-3231.

— CALL COLONY —

URGENT — 3-4 BEDROOM executive home, Lansdowne Slope — North Oak Bay. Principals only. 386-9231.

WANTED—OLDER HOMES NEEDing repairs, between $6,000 and $10,000. Olympic Homes Ltd., Don Butler. Office, 386-8385, Res. 477-3220

PLASTERER WANTS ANY HOUSE needing repairs, price no object, any district Quadra Realty Ltd., 385-1431

WANTED FROM OWNER, OLDER home reasonably priced. Have up to $3,000 down payment. 384-2754.

OLDER HOUSE, FROM OWNER, for cash. 382-3761 eves.

154 PROPERTY FOR SALE

YOUR CHOICE
A beautiful piece of wooded property with seaview in Albert Head.
Asking $10,500
or
Nice level sewered city lot at $4,700
DAVE NELSON-SMITH
388-6231 or 386-6233
Island Pacific Realty Ltd.
3200 Quadra

4 SOLD — 2 LEFT
70 FT. SEWERED LOTS
YES, ONLY 2 LOTS LEFT IN THIS SMALL SUBDIVISION JUST OFF WEILER RD. NEAR SIDNEY. PAVED ROAD, SEWER AND STORM DRAIN. THESE TREED LOTS ONLY $4,000 EACH. FOR FURTHER INFORMATION CALL L. THOMAS AT DOUGLAS HAWKES LTD., 817A FORT ST., 384-7128 OR RES. 479-6382.

10-MILE POINT
3½ ACRES
Partially treed, adjacent to park. This property is located in one of the best areas in Greater Victoria, and consider the size plus acres of beautifully treed parkland right next to it. Full price $37,000, existing mtge. approx. $10,000 at only 6½ per cent interest. To view, please contact Mr. Stricker, 388-4294, or res. 382-4154. Bastion Square Properties.

APARTMENT SITE
34,000 SQ. FT.
$36,500 — TERMS
DICK JAMES . . . 385-2481
Swinerton, Stewart Clark, Ltd.

Beautiful seaview lot only a stone's throw from picturesque Esquimalt Harbor. Easy access to beach — large lot with fruit trees — Will consider all offers and terms. Asking $12,500.
CONCORD REALTY LTD.
388-5473

CONTRACTORS
2 Adjoining lots on sewer in Vic West. 50 foot frontage each. Sold together only. Both for the full low price of $5,400. Call GEORGE CHAN at 386-2955, Res. 382-9416. Mayfair Realty Ltd.

BUILDING LOT
50 by 120 ft. Sewered. High clear view. Asking $5,500. Call RONALD S. McCONNAN, 388-6231
Island Pacific Realty Ltd.
3200 Quadra

UPLANDS, ¾ OF AN ACRE. SEMIsecluded. Oak treed, on a quiet cul-de-sac; one block from the Uplands Golf Course. Asking $25,000. Call 383-3191.

CENTRAL SAANICH
Meadowland Drive, only 5 lots left in this beautiful subdivision of new homes. Also city lots various locations. Victoria Construction Ltd. 388-6601. Eves. 383-1000.

GORDON HEAD, 2 LEVEL 50x120 building lots. Both "perc tested", $4,000. Call MR. R. DE MONTIGNY, 386-3231. COLONY REALTY.

CENTRAL SAANICH. SUPERIOR Panorama lot. 4.47 acres. Fine potential. 6 per cent financing. $19,900 is FIRM price. Call Robert Young, 383-4124 anytime, McAdams Investments Ltd.

5 ACRES, CENTRAL SAANICH
Pastoral and mountain view. Water and power available. $19,950, terms. "Army" Armstrong. Gardner Agencies Ltd., 385-1448, Res. 479-2855.

BUILDING LOTS
NHA approved. On sewer. Paved cul-de-sac. For more information phone 478-2078.
PHELPS CONSTRUCTION

MARIGOLD
Lot 66x132 Ready to build on. High location. $3,850. Terms if wanted. Stan Hyland, 382-2157, Eves. 383-3520. Western Homes Ltd.

SEWERED TREED PIE-SHAPED lot (3) on Karen Crescent, new cul-de-sac. Close to town off Greenridge. Tulsa. Price $5,400. 477-6673.

GORDON HEAD AREA, 5SEWered lots, 90x100, 100x100, $7,250 and $7,500. Longview of Feltham rd. 382-3308.

BEAUTIFUL LOT ON TANGLEwood Dr. On new Broodmead subdivision. 113'x163'. All services underground. $6,600. 479-1776.

76' NHA TREED LOT IN NEW low tax subdivision. Phone Leader Realty Ltd. 479-4312.

154 PROPERTY FOR SALE

NEAR SIDNEY
1 ACRE TREED LOT ADJACENT SEAFRONT PROPERTY WITH GOOD SEAVIEWS ON DEAD END TERRACE. ASKING $10,000, REASONABLE TERMS.

IN SIDNEY
CHOICE TREED LOT ON WATER AND SEWER, 75x150 FT., ON QUIET STREET. ASKING $4,500.
GEORGE HOWARD
385-8731 656-2976
CROWN REALTY
Owned and operated by G. D. Peaker Holdings Ltd.
1405 Douglas

3 LEFT ! !
GORDON HEAD !
JEFFERSON AVE. !
See lots 2, 3, 10. Fully serviced, N.H.A. approved, approx. 70'x125'. Close to university! Drive out Shelbourne St., turn right on Torquay Dr. and see our signs. A lovely quiet street! Will build to suit you! Deal direct with Fraser Construction Ltd. Call Len Wardle 477-5449 or office, 382-8255.

LOVELY VIEW LOT OVERlooking Weir's Beach, Metchosin. Approximately ½ acre. 478-4232.

LARGE PERC.-TESTED VIEW lots, terms. Florence Lake Rd.

5-6 ACRES, $4,900. 8 MILES TO city. Rocky, treed. 384-1348.

155 PROPERTY WANTED

CASH FOR YOUR ACREAGE AND LOTS
WE WANT TO BUILD ON THEM. WE MEAN BUSINESS!
WE WANT AN APARTMENT SITE CLOSE IN. WE PAY CASH.
KASAPI CONSTRUCTION Co. Ltd.
386-6191

PROMOTED EXECUTIVE NEEDS that home with the added touch. MUST have a dining room and a BIG living room, 3 bedrooms and basement and not older than six years. CASH AVAILABLE to $30,000. ALF PORCHER, 386-2955, 384-5823. Mayfair Realty Ltd.

WE'VE GOT THE BUYERS. IF you've got the house. NEEDED — Modern 4-bedroom house with basement, half cash, on sewer. 2-Bedroom, full basement, older, $3,500 down. J. TISDALLE, 386-2955, 652-1144. Mayfair Realty Ltd.

WANTED V.L.A. HALF - ACRE property with older home, close in. Up to $18,000. Call TED CHARTRES, 386-2955, 385-5508 — Mayfair Realty Ltd.

BY BUILDER, VACANT LOTS, Greater Victoria area. Can pay cash immediately if suitable and price is right. 478-2168. UNIVERSAL BUILDERS.

LOTS OR ACREAGE IN ANY AREA
Vickery and Sons Ltd.
382-2613 385-1288.

WANTED — APARTMENT SITE. Reeson and Pinch. Days. 477-6666.

156 ACREAGE FOR SALE AND WANTED

SAANICH
38 ACRES APPR. 1740 FT. ROAD FRONTAGE.
FULL PRICE $38,000
FOR FURTHER INFORMATION PLEASE CALL ALEX MacLEAN, 385-8731.
CROWN REALTY
Owned and Operated by G. D. Peaker Holdings Ltd.
1405 Douglas

2.14 LOVELY SLOPING ACRES ON West Saanich Rd. near Wilkinson. Asking $9,995 with $6,000 down, or will trade $6,000 equity, for smaller building lot in Royal Oak area. Present all offers. Call CROWN and ask for FRANK WILLS, 385-8731.
CROWN REALTY
Owned and operated by G. D. Peaker Holdings Ltd.

SAANICH
East of Pat Bay Highway, 6 acre block, cleared, good pasture and holding property. $16,750. Call Terry Fortune "The Lot Man" at REALCARE ESTATES LTD., 822 Cormorant St., Tel. 388-7733 or Res. 477-1229.

HIPPIE HOLLOW
60 BEAUTIFUL ACRES. Raise vegetables and watch grass grow. Trees, some meadow land. Approx. 750 ft. on River Front. Squarest Deal in Town. Only $27,500, terms. McCANDLESS REALTY, 830 Fort St., 383-6111, Eves. 382-0370.

1.26 ACRES
$5200
High treed location. Could be subdivided into 2 lots. Fronts on 2 roads. Terms. LEW MOILLIET, ISLAND HOMES LTD., 386-7543, Res., 658-5275.

ACREAGE FOR SALE?
Large or small, with or without home. Building lots, etc. Call GEORGE CHAN, the Specialist in Land, 386-2955. Mayfair Realty Ltd.

WANTED — ACREAGE FOR subdivision. Reeson and Pinch. Days. 477-6666.

2 ACRES AT HAPPY VALLEY. Nice building site, $5,000. 477-2112.

CASH FOR ACREAGE ADJACENT to sewer. Kasapi Const. 386-6191.

158 FARMS FOR SALE AND WANTED

KEMP LAKE AREA
12 ACRES
Includes older 3-bedroom home and several good outbuildings. Retired owner has horse, cattle, pigs, chickens and garden. This is the place to beat the cost of living. Priced low for cash at only $11,500. Call GEORGE CHAN or ALF PORCHER at 386-2955, Res. 382-9416, 384-5823.
MAYFAIR REALTY LTD.

159 GULF ISLANDS PROPERTIES

SALT SPRING ISLAND exclusively Listed OCEANFRONT HOMES, ACREAGE, LOTS, FARMS AND RESORTS, Sales Rep. MARG. JOHNSTON, BOX 343 GANGES, B.C. 537-2298 (Res. Any Hour) Wm. Sinser Rlty. (434-8731) 4553 Kingsway, Bby.

SALT SPRING ISLAND
A SPECIALTY WITH DOUGLAS HAWKS LTD. 817-A FORT STREET, VICTORIA. For courteous attention to your inquiry, please contact Howard or Ellen Byron. Phone 384-7128 or (Res. Ganges 537-2054).

SALT SPRING LANDS LTD.
Box 69 Ganges—Phone 537-5515
Largest Gulf Islands Realtor

WANT FAST ACTION?
Use Classified to sell unwanted items.
Phone direct 386-2121.

NOTICE TO CREDITORS
In the Matter of the Estate of SEPTIMUS HENRY SCUTT, Deceased, late of Postles Haven Rest Home, 976 Heywood Avenue, Victoria, B.C.
NOTICE is hereby given that creditors and others having claims against the estate of the above-named deceased are hereby required to send such claims to the undersigned Executors at 750 Courtney Street, Victoria, British Columbia, by the 10th day of July, A.D. 1968, after which date the Executors will distribute the said estate of the said deceased amongst the persons entitled thereto having regard only to the claims which then the Executors have notice
RONALD SOLLY McCONNAN
and
FRED DODSWORTH,
Executors
By their Solicitors,
Messrs. Clay & Company.

NOTICE TO CREDITORS AND OTHERS
In the estate of ROBERT FINLAY BLACKLOCK, late of Suite 402, 1764 Oak Bay Avenue, Victoria, British Columbia.
All persons having claims against the above estate are required to send full particulars of such claims to the undersigned Executor on or before the 8th day of July, A.D. 1968, after which date the estate's assets will be distributed having regard only to claims that have then been received.
THE CANADA TRUST COMPANY, Broad and View Streets, Victoria, British Columbia, Executor,
By Messrs. CLAY & COMPANY, its solicitors.

ST. LOUIS COLLEGE

Graduation Has Emotional End

In an emotion-charged finale, farewells and tributes were paid St. Louis College Wednesday night as the 104-year-old institution held its final graduation ceremony.

Amid voiced hopes that the school would someday open its doors again came another warning that the Catholic school system in the Victoria diocese is still in a crisis.

"My correspondence over the past several weeks from people of all faiths and from different parts of the world certainly proves the respect the school enjoyed and only sharpens the pain of its needless demise," said principal Kevin Molloy of the Christian Brothers of Ireland.

Announcement of the boys' high school closing came last month after failure of a fund drive for renovation and expansion.

Brother Molloy told nearly 500 students, parents, alumni and friends:

"Please God conditions in Victoria will, in God's providence, hold true to my MacArthurian promise 'We shall return'."

His order was first called to teach at the school 54 years ago when financial problems then threatened closure.

Bishop Remi De Roo said few people suspected the crisis affecting the local Catholic schools when meetings concerning the future of St. Louis were first held four years ago.

"The crisis is still with us. It continues to menace our elementary schools as well. It is part of the widespread upheaval affecting society throughout North America and around the world."

He referred to a committee he has established to probe the future of Catholic education in the diocese.

"In the meantime I request the charity, understanding and co-operation of all. There is an easy human tendency to blame other persons or groups for developments which we do not fully understand. But this only saps the creative energies of the community and can be destructive of harmonious growth."

DEDICATED SERVICE

In a tribute to the teaching brothers he said they had given more than half a century of dedicated service to Vancouver Island.

"Their zeal frequently went unrecognized. Their co-operation was always willingly given. . . . I look forward to the day we can welcome them back to Victoria. Let us all work and pray that this day may come soon."

Patrick Griffin, son of former city alderman Michael Griffin, took the top student award in the graduating class and was also valedictorian.

Other award winners included Denis Flynn, Michael Percy, Richard Philion and Ronald Gaudet.

Special guest at the ceremonies, held in First United Church Fellowship Hall, was George Burnes, 86. He started at St. Louis in 1892 and is the school's oldest alumnus.

In his farewell, Brother Molloy said he wanted to say goodbye through the words of an Irish blessing "which in its Gaelic content expresses the depth and sincerity which we, the Irish Christian Brothers, would like to leave with you . . .

"May the road rise up to meet you,
May the wind be always at your back,
May the sun shine warm upon your face,
And rains fall soft upon your fields
And until we meet again
May God hold you in the hollow of His hand."

Quebec Goals Outlined For Discussion

OTTAWA (CP) — Another skirmish in the Ottawa-Quebec battle of the white papers on the constitution occurred today with distribution here of a 92-page Quebec government booklet entitled What Does Quebec Want?

The booklet republishes papers tabled by Quebec at recent inter-governmental conferences.

It also contains a new foreward by Premier Daniel Johnson in which he says the Quebec proposals "do not contain anything which is incompatible with true federalism and with the existence of a federal government strong enough to fulfil its role for the benefit of all Canadians."

At the federal-provincial conference here in February, the federal government tabled a white paper on provincial participation in international affairs.

Prime Minister Trudeau followed up May 8 with another white paper on the subject of international education conferences.

TALKS WITHOUT OTTAWA

Quebec this year attended such conferences of 17 French-speaking countries without Ottawa being invited.

Mr. Trudeau said Canada would be destroyed if Quebec were permitted to set precedents designed to earn it recognition as a sovereign state in the international community.

Mr. Johnson fired back that Mr. Trudeau was throwing Canada into turmoil and that the prime minister's statement was purely for election purposes. Ever since, the constitutional issue has been in the forefront of the campaign for the June 25 federal election.

The Quebec white paper distributed today repeats the province's claim that it wants "free rein" to make its own decisions affecting "relations with certain countries and international organizations."

Mr. Johnson says in the foreword that Canada to a large extent "remains to be invented."

TONE CONCILIATORY

He says Expo 67 foreshadowed "a more conciliatory, more fraternal world where age-old concepts of political supremacy will no longer be the rule because men and nations will have learned to form groups spontaneously in accordance with their cultural affinities."

He adds:

"Our aim is not to destroy Canada but to put an end to the misunderstandings that divide us, to ensure the progress of our two cultural communities, in equality and harmony."

Quebec's proposals were not "absolute statements" or "ultimatums." They were meant to be put to the test of criticism.

Mr. Johnson says the papers republished in the booklet express "moderate, realistic positions which are those of both the present government and the people of Quebec as a whole."

LISTS PROPOSALS

The paper presented at the Ontario-sponsored Confederation of Tomorrow conference in Toronto last November contained these Quebec proposals:

—"Free rein" in decisions affecting education; social security; health; economic development, including "the forging of any economic and financial tool deemed necessary"; arts; literature; the French language; and "the presence abroad of the Quebec community—that is, relations with certain countries and international organizations."

—Gradual and sole responsibility for all public expenditures "on every form" of education, old-age security, family allowances, health, employment and training of the labor force, regional development, municipal aid programs, research, fine arts, culture "as well as any other social or cultural service within our jurisdiction under the present constitution."

—A new constitution which would give the provinces all residual powers not specifically allocated to the federal authority.

—Broader constitutional powers than Quebec now has.

—Reform of the Supreme Court of Canada and the Senate to reflect Canada's "binational character."

Many of these points are to be discussed by the continuing federal-provincial constitutional committee.

SYNCHRONIZED SWIMMING FEATURED

About 50 members of the Juan de Fuca Synchronized Swim Club will participate in their first annual water show Friday in the Centennial Pool at Colwood.

Many of the participants have already won awards for synchronized swimming. The Juan de Fuca Cohoes will give an exhibition of speed swimming.

The 90-minute program will begin at 6:30 p.m.

Tennis Court Instruction To Be Given

Tennis is being offered by the Saanich Municipality Supervised Playground Program this summer at Cadboro-Gyro, Reynolds and Hyacinth Park Courts.

Registration for the course is currently being taken at Saanich Parks and Recreation Department, second floor of the Municipal Hall.

Fees are $3.00 per person; two members of the same family may register for $5.00 and the maximum family fee is $10.

Registration includes 12 lessons, crest, and tennis balls.

The Saanich municipality program commences July 2 and runs for a six-week period ending August 9.

Among activities offered will be crafts, softball, and swimming lessons.

Swimming lessons will be held at the Crystal Garden in the mornings Monday, Wednesday and Thursday.

Fish Boat Protection Increased

Insurance protection provided commercial fishing boats under the federally sponsored fisherman's indemnity plan will be extended to a maximum of $25,000 June 15.

The extension, announced by Fisheries Minister H. J. Robichaud, will raise the existing ceiling by $10,000.

The extension of the plan to cover boats valued to $25,000 is the result of higher construction costs and the trend by fishermen to obtain larger craft capable of diversified fishing.

Regulations involving premium rates come in for their share of changes as well. The one per cent premium presently on craf whose home ports are in Nova Scotia, Newfoundland or British Columbia will be raised to one and one-half per cent of the appraised value. Boats eligible for this rate must have an appraised value of from $250 to $15,000. The hike in premium for B.C. and the two Atlantic provinces follows a "high loss" ratio in these areas.

A two per cent premium will apply to all boats with an appraised value of between $15,000 and $25,000.

$50 Fine

Douglas Carlson, 774 Market, was fined $50 Wednesday after he pleaded guilty to doing a $200 repair job to a Linden Ave. home without obtaining the necessary permit.

Hey Doc!
See Our Rabbits

They can't say "What's up, Doc?"

But Victoria rabits are among the classiest in the Pacific Northwest.

The Vancouver Island Rabbit Breeders' Association won several top awards recently at the Washington State Rabbit Breeder's convention show in Spokane.

Included amoong the award winners from Victoria were W. F. Emery, best of breed for white and red satins;

OLD BALLAD SOUND still sells in an age of raucus music as Charlie Owen's Ink Spots are proving during a two-week stand in the renovated dining-room at the Empress Hotel. The group, whose balladeering rose to prominence during the swing era of the 1940s, is still packing the house 20 years later in the American night-club and concert circuit. Polished professionals all, they have appeared with Rowan and Martin and in Vietnam.

'PM Beating Unity Drum But Won't Give Details'

WINNIPEG (CP) — Prime Minister Trudeau's charge that the New Democratic Party is guilty of double-talk on the subject of national unity was bounced back to him Wednesday by NDP Leader T. C. Douglas.

It was Mr. Douglas' opening comment at a news conference here, the first he has had since the prime minister made the charge Tuesday nigt.

"Every party is for national unity," said Mr. Douglas before reporters began asking questions. "The only people I know who are against national unity are the separatists and the Quebec Liberals."

"It is Mr. Trudeau who is talking out of both sides of his mouth," he said in obvious reference to the Windsor, Ont., speech in which Mr. Trudeau said the NDP has waffled on national unity and spread confusion with double-talk in the June 25 election.

He complained Mr Trudeau is "beating the drum" for national unity without saying what he proposes to do that will make Canada strong and united.

Disunity is promoted by regional disparity which makes one region feel it is the "poor step-child" of Canada, but the greatest obstacle to a strong nation is Canada's obsolete constitution.

WANTS POWER SHIFT

Canada's constitution has the federal government will all the money and no powers and the provinces with the powers but no money. It must be changed to broaden the powers of the federal government to deal with problems ranging from housing to pollution.

The only change Mr. Trudeau proposes, said Mr. Douglas, is to provide for linguistic equality.

Mr. Douglas, in Winnipeg for a brief stopover en route to Saskatoon for a campaign speech today, suggested many Canadian provinces have been influenced by the "powerful insurance company lobby," resulting in their opposition to medical care.

He did not agree that the federal medical care insurance plan, due for implementation July 1, should be altered to make it acceptable to more than two provinces.

"If we change the terms, we won't have medicare. We'll have a half-baked scheme designed to please insurance companies."

Mr. Douglas joked that he had been thrown out of better places than the Steel Co. of Canada plant in Hamilton, where he was not permitted to campaign Tuesday.

Esquimalt Pupil Wins Many Awards

A 17-year-old student leader at Esquimalt Senior Secondary School took seven separate prizes today at the school's awards assembly.

Student council president Jim Armstrong received the best all-round student award for scholarship, service and sports as well as an honor pin, sports bars and cups.

Other major award winners were:

Donna Humphreys, citizenship cup; Sue Alexander, Keith Cooper memorial medal for service; Larry Williams, Kiwanis service award.

Service letter awards: Sue Alexander, Judy Harold, Dena Noble, Judy Tassell, Lynn Grossman, Sandy Cuthbert, Larry Williams, Mike Donison, Keith Terison, Bruce Kirkham, Donna Humphreys.

Athletic letter awards: Shirley Garrington, Judy Tassell, Lynn Polson, Janet Stilwell, Lnda Wilkinson, Stephanie Corby, Jim Armstrong, Dave Lock, Cec Ferguson, Bob de Costa, Ron Grahame.

Track and field championship cups: girls, Stephanie Corby; boys, Jim Armstrong; sports cups: girls, Shirley Garrington; boys, Jim Armstrong; Barlow memorial plaque for sportsmanship: Jim Armstrong.

Honor pins, third year: Jim Armstrong, Steve Cox, James Kennedy; second year, Barbara Back, Kathy Brynjolfson, Mike Donison, Doreen Dye, Lynn Grossman, Judy Harold, Donna Maxwell, Gordon Oxndale, Roy McVie, Donna Politano, Daphne Williams, Susan Bigelow, Lynn Bannister, Marilyn Johnson, Don Tyler, Susan Makara, Pam Down; first year, Melanie Alexander, Derek Andrews, Ron Jewula, Daphne Pederson, Linda Voss, Barbara Woolcock, Kathy Andrews, Lorne Bulmer, Nancy Campbell, Sandra Frewer, John Gardener, John Gordon, Jeff Hawker, Fred Hughes, Marc Legault, Judy Milligan, Bertha McMahon, Joy McPhee, Sherri Murdoch, John Richardson, Wendy Smith, Arleigh Trail, Gail Wright, Robert Alexander, Pam Crowe, Valerie Dickson, David Falk, Lynn Fox, Pat Gerry, Jamie Hamilton, Jeanette Lindstrom, Norm Lock, Christana Mayzes, Marion Nelson, Gary Pealman, Jo-Anne Politano, Brenda Sommerville, Mike Yager, Francelyn Ilisey, Cathy Jatkowski, Nina Kirk, Judy Kolesar.

Math pin, Ron Jewula; French book awards, Roy McVie, Judy Harold, Nancy Lenassi; French Club bursary, Joy McPhee.

Journalism awards: editor's pin, Keith Terison; pins, Nancy Caton, Janet Curran, Bruce Kirkham, Leona Lowry, Vicki Parsons, Ruth Sullivan, Jim Welham, Mark Henrickson, Cheryl Noren, Lynn Bannister.

Home Economics Club bursaries: Gail Dickson, Dawn Humberstone.

Commercial department trophies: rose bowl to Janet Curran; Grade 12 to Terry Aitken; Grade 11 to Pamela Down; bookkeeping proficiency to Nora Barnard.

'Autopsies Blocking Transplants'

STANFORD, Calif. (AP) — Transplant surgeons at the Stanford University Medical School have charged that the coroner is hampering their efforts to obtain needed organs by insisting on performing lengthy autopsies.

Dr. Roy Cohn, head of Stanford's renal transplant division, said Wednesday four kidneys offered for transplant in the last three weeks were unusable.

They said that was because Santa Clara County coroner John E. Hauser insisted on lengthy autopsies before releasing them.

The Stanford surgeons said the lives of three Santa Clara County residents and a 10-year-old boy were in danger because no kidneys are available for transplanting.

The doctors offered to have Stanford perform autopsies, determine the cause of death and quickly utilize the health organs before they deteriorate.

Dr. Hauser rejected the offer.

FOREIGNERS EXPELLED IN PARIS CRACKDOWN

PARIS (AP)—French authorities said today 43 foreigners, including two Canadians, who had taken part in recent rioting had been expelled from France during the last 24 hours. All told, 73 foreigners have been sent out of France since the crisis began.

The new action was decided upon following a cabinet meeting Wednesday.

BY MONTREAL MACHINE

'Heart Bank' Advanced

MONTREAL (CP) — A small team of researchers led by Dr. Sylvain Pitzele of Montreal has designed and developed a machine it claims can keep the hearts of dead animals intact and functional up to 14 hours.

Dr. Pitzele, who heads a McGill University and Royal Victoria Hospital team that includes his wife Annette, said Wednesday the new machine preserves the heart and evaluates it for workload capacity, biochemical characteristics and recipient suitability.

He said in an interview experiments will be conducted this week to attempt preserving the heart for as long as 24 to 36 hours. This may be achieved before the end of the summer

The machine was able to make the heart "work," simulating the performance of the heart of a person who is walking, running, exercising or resting.

Dr. Pitzele said the experiments bring closer to reality a heart bank for transplant operations.

WIFE HELPS

The researcher, who claims his machine is the first and only one of its kind, began working on the project three years ago assisted by his wife.

When operating and experimenting with animal hearts, Dr. Pitzele is in his lab from 6 a.m. to midnight.

He has an Aug. 15 deadline to submit reports of the first phase of his experiments to McGill University, where he is taking his doctorate in experimental surgery.

He is collaborating with Dr. A. R. C. Dobell, in charge of clinical surgery for the project at the Royal Victoria.

The Pitzeles, both born in Belgium, came to Montreal from Houston, Tex., where Dr Pitzele worked for Dr. Michael E. De Bakey who developed the mechanical heart and Dr. Denton A. Cooley, who recently performed three heart transplant operations in 10 days.

Dr. Pitzele said the process of removing an animal's heart and maintaining it in the machine requires constant supervision.

When the heart is in the machine, evaluation tests must be run every hour and drugs must be administered at short, regular intervals.

The team hopes to preserve a heart for 24 hours by the end of the summer "but going farther than that depends on whether we can solve some financial and personnel problems," Dr. Pitzele said.

The project is supported by grants from the Canadian Heart Foundation and the Medical Research Council. Last year's grants totalled $25,000.

However, money ran out just when the project needed more for laboratory equipment, so Dr. Pitzele built the equipment himself.

Blaiberg 'Holding Own'

CAPE TOWN (AP) — Heart patient Philip Blaiberg, fighting a liver complication which has left him seriously ill, is holding his own, a bulletin from Groote Schuur Hospital said today.

The bulletin said his condition was unchanged, adding that there has been no deterioration and possibly a slight improvement.

Blaiberg, 59, the world's longest surviving heart transplant patient, is in his special sterilized suite. Doctors are keeping a round-the-clock watch on him in a bid to pull him through a bout of hepatitis.

Sheep-to-Man Heart Switch Fails

HOUSTON, Tex. (CP) — Surgeons vainly tried to save a man's life Wednesday night by carrying out the world's second-known animal-to-man heart transplant, using the organ of a 125-pound sheep.

But the 47-year-old man, whose own heart previously stopped, died soon after completion of the transplant at St. Luke's Episcopal Hospital.

Hospital administrator Newell France said the operation was intended to keep the man alive until a human donor was available. He said the man's family agreed to the transplant.

France declined to disclose the identity of the man but said he had been in a coma with an advanced disease.

France called the ram "a beautiful animal," adding that it was prepared for the transplant in the same way as a human donor with its tissues matched with the man's for compatibility.

The operation—the world's 22nd heart transplant—was performed by a team headed by Dr. Denton A. Cooley which carried out four other heart transplants in recent weeks.

Of the four previous transplants at St. Luke's, two recipients died and two are recovering and described in satisfactory condition.

CHIMP HEART FAILED

Surgeons at the University of Mississippi Medical Centre transferred the heart of a chimpanzee to a man Jan. 24, 1964. It worked for an hour.

"Unfortunately, the dimensions of the only available donor heart . . . proved too small for the requirements of the considerably larger recipient," the head of the Mississippi surgical team, Dr. James D. Hardy, said at the time.

3 ROOM GROUP
LIVING ROOM
BEDROOM
KITCHEN
42 PIECES OF QUALITY HOME FURNISHINGS
SALE 497.00
ARROW Furniture Co. Ltd.
1321 Government Street 383-8024

CAPITAL MARKET
50 W. BURNSIDE RD. OPEN DAILY 9 TO 9, ALSO SUNDAYS AND HOLIDAYS

DISCOUNT ★ SALE ★
OPEN 'TIL 9 p.m. DAILY
OPEN 'TIL 9 p.m. DAILY
JUNE 13, 14, 15 THURSDAY FRIDAY—SATURDAY 3 DAYS Only
WE RESERVE THE RIGHT TO LIMIT QUANTITIES
10% OFF
ON YOUR TOTAL FOOD BILL with Order $15.00 or Over, Except Cigarettes. HURRY IN — Some Stocks are Limited
● FRESH FRUIT AND VEGETABLES
● GOOD SELECTION OF GROCERIES
● TOP QUALITY OF MEAT at CAPITAL
★ MANY IN-STORE FEATURES FOR YOUR EXTRA SAVINGS ★
FREE AND EASY PARKING IN CAPITAL'S LARGE PARKING LOT

CA$H $AVINGS$
ON FORTREL SLEEPING BAGS

The finest synthetic fill for sleeping bags—non-allergenic, will not mat—an ideal gift for Dad! The biggest and best selection on the Island!

HIKER
2-lb. Fortrel fill, full zipper, poplin outer covers and hunting flannel inner lining. Cut size 36x72. Reg. 13.95. 11.34

SIERRA
3-lb. Fortrel with poplin outer cover and flannel lining. Full zipper. Two may be joined to make a double. Cut size 36x76. Regular 17.95. 13.99

TEN OTHER MODELS—UP TO 5-LB. FILL—SHOP AND COMPARE!

1/4" DRILL
1/4" electric drill—a handy tool for Dad around the home; 115 volts, AC-DC motor; 2.6-amp. industrial rating with geared chuck. Reg. 14.95. SALE 11.99

Orbital Sander
A versatile finishing tool for Dad! Ideal for wall or ceiling sanding. Two amps, 3,000-O.P.M. Reg. 21.95. SAVE 7.46! SALE 14.49

SAVINGS ON MEN'S SUITS

FASHION FABRICS
45" COTTON SATEEN
Bold abstracts in washable sateen. Ideal for dresses, pop tops and pant dresses. Tan, blue, green, cerise, beige. Reg. $3.29. yard. SALE, yd. .. 2.49
36" GABARDINE
Printed gabardine, washable, easy-care fabric for all your summer sewing. Abstract design in blues, yellow, pinks, greens. Reg. $2.29. yard. SALE, yd. 1.79
MAGIC CREPES, RAYON SILKS — 45" and 54" width for economical cutting. Paisleys, abstract, floral, dots in tans, blue, pink, red, beige, green. YARD 1.98
45" HOPSACK DRAPERY — Printed hopsack in "Juarez" design to complement any decor. Blue/green, red/orange, brown/gold. YARD 1.98
MATCHING BEDSPREADS — Bedspreads to match the above hopsack. Single bed size ..... 21.95 Double bed size 23.95

GIRLS' PYJAMAS
Magicare fabric, small floral pattern on blue or hot pink. Tailored collar, short sleeve. Sizes 8-14 ..... 2.89

BEACH COATS
Terry towelling wrap-around style with tie belt, short sleeve. White or floral pattern. Medium size 4.95

LADIES' BATHING CAPS
Corsage style by Playtex. Fits all head sizes. Choice selection in floral designs. and color ..... 2.49 to 6.49

FOUNDATION GARMENTS
Girdle or pantie girdle. Elasticized Lycra. Satin panel front. White only, small, medium and large 1.99

Infants' 3-pce. Sets
100% Acrylic, ideal for gift. Sweater, bonnet and booties, seed stitch with matching ribbon trim. Yellow, white, pink and blue 2.69

Girls' Pullovers
Dupont ribbed fibre. Round neck, short sleeve, machine washable. Royal blue, yellow, gold, orange, pink, navy and green. Sizes 4 to 14.
4-6x 2.79
8-14 ..... 3.79

Capital IRON & METALS LTD. AND SUPPLY COMPANY
1824 - 32 STORE STREET 385-9703

HOME GARDEN

Fill in Lawn Hollows

By JACK BEASTALL

A perfectly level lawn surace is rare in the home garden; there are always a few bumps and hollows.

Jack

When mowing the grass, the bumps are cut very low, or scalped, and the grass in the hollows is left longer than the rest.

The result is a mottled effect of thin yellowish-brown and rich dark green.

To overcome this it is wise gradually to build up the hollows by adding about one-quarter-inch of a screened compost-sand mixture at intervals of sufficient length to allow grass to grow through and fill.

The compost mixture should be fairly dry, and a corn broom used to brush it down between the leaves of grass so that the plants are not smothered.

Bumps are not so easy to handle. The turf over high spots is carefully cut and folded back, excess soil removed and the turf replaced, watered, and well tamped back into place.

Most home gardeners unconsciously start mowing at the same spot, follow the same course, and end at the same place, every time the lawn is cut.

They do it from habit, but it is a bad habit as far as the lawn is concerned. Small lawns should never be cut along the same course on consecutive mowing days.

At one mowing, the cut should be lengthwise of the lawn. The next should be at right angles, or crosswise; one diagonal is followed for the third cut and the other diagonal on the fourth.

With this practice, the mower approaches unlevel spots from a different angle each time, and a high spot has a chance to recover from its scalping, while a low spot often gets a proper clipping from at least one approach.

Home gardeners who have changed to this method of cutting, keeping note of which way the next cut should be made, have reported considerable improvement in lawn appearance.

MADE NORTHWEST PASSAGE

Historic Nonsuch Ship Rebuilt for Anniversary

APPLEDORE, England (AP) — In a tiny shipyard on a Devon riverside the clock has suddenly turned back.

A ship that helped mold the future of North America is taking shape again, built with the methods of three centuries ago and liberally supplied with nudes.

Its final berth is to be in Winnipeg.

At 53 feet from stem to stern, she looks ridiculously small to hold a giant's place in history. Yet the Nonsuch, as tough as her English oak timers, survived the ice of the Northwest Passage and made the fortune of the Hudson's Bay Co.

Now she is being reborn to celebrate the company's 300th anniversary of its Royal Charter of 1670. Shipwrights, carpenters, gunfounders, riggers and sailmakers are to work with the tools and materials of the 17th century.

Her two-inch oak planks are fastened to her frames with trenails—pronounced and sometimes spelled trunnels. These are of oak seasoned 15 years.

The nudes, 18 of various descriptions from mermaids at the prow to long-legged charmers supporting the stern cabin windows, are taking shape in the Isle of Wight workshop of Jack Whitehead, a 54-year-old artist who lately has specialized in ships' figureheads.

In 1668 the Nonsuch set off from the Thames with orders to sail "with the first wind into Hudson's Bay and there endeavor to bring your vessel into some safe harbor in order to trade with the Indians. . . ."

★ ★ ★

Six months after her successful return, the king granted her charter to "the Governor and Company of Adventurers of England trading into Hudson's Bay."

This is the anniversary for which the new Nonsuch is being built.

In October the champagne will come out and the Nonsuch will slide into the Torridge estuary. Once the masts and rigging are put in and her 27 tons of lead ballast safely stowed, she will sail to the Thames to tie up near the company's headquarters at Beaver Hall.

Then comes a crossing of the Atlantic, whether under sail or aboard a freighter has yet to be decided. Afterward there will be a tour under sail of Canadian and United States East Coast ports and perhaps through the Panama Canal to the West Coast before an overland journey to her final berth in Winnipeg.

Wolf Boy Lived Life Of Idiot

LUCKNOW, India (AP) — Ramu "the wolf boy," who died April 20, lived the life of an idiot due to brain damage at birth, doctors say.

An autopsy which lasted 50 days provided no evidence on the story that Ramu was brought up by wolves. He hit world headlines 14 years ago when he was discovered as a young boy at a railway station.

His stunted physique, a voice resembling the howling of wolves, his liking for raw meat and obvious affinity for canine life—attributes which continued until his death—caused controversy throughout India on Ramu's antecedents.

The detailed neuro-pathological examination just completed indicates extensive damage in the right half of Ramu's brain at birth which doctors said led to severe mental retardation.

Ramu, who spent the last 14 years at Balrampur Hospital, later developed tuberculosis of the lungs and died after a prolonged illness.

The autopsy said his brain was smaller than usual for his age, which doctors reported was 27 at death.

The lungs were infected and the speech centre was damaged, making him unable to speak.

Prof. R. M. L. Mehrotra, who headed the team of three doctors, said they preferred not to enter the controversy on whether Ramu had been brought up in a cave by wolves or was a stray child abandoned by indifferent parents.

TAKE IT CAMPING

Evaporated milk is useful on family camping trips because it will keep for weeks unopened.

CHILDREN'S MOVIE GUIDE

June 13 to June 19, 1968

This table of classifications is prepared by the Victoria and District Parent-Teacher Council and is based chiefly upon reviews in Parents' Magazine and the monthly bulletin of the British Film Institute. With the co-operation of Victoria theatre managers, it covers current films.

TITLE—	CHILDREN (8-12 Years)	YOUTHS (13 and Under 18)
Barefoot in the Park	No	Mature
Don't Just Stand There	Poor	Poor
El Dorado	Very Mature	Very good
The Fast Lady	Very Mature	Good
The Fox	No	No
The Graduate	No	No
Half a Sixpence	Entertaining	Entertaining
Madigan	No	Mature
A Man for All Seasons	Very Mature	Excellent
30 Is a Dangerous Age Cynthia	Less Interest	Amusing
Up the Junction	No	Very mature
Yours, Mine and Ours	Very entertaining	Very entertaining

CROSSWORD - - - By Eugene Sheffer

HORIZONTAL
1. Man's name
5. Finale
8. Dissolve
12. Equipment
13. Meadow
14. Medicinal plant
15. Speed
17. Russian river
18. Expunge
19. Pushes roughly
21. Was in debt
24. Mr. Gershwin
25. Whirl
28. To caution
30. Label
33. Son of Noah
34. Worth
35. Money of account
36. Slender finial
37. The rainbow
38. To seize
39. Make lace
41. Close
43. Gazes intently
46. Order of architecture
50. French author
51. Weaken
54. To the sheltered side
55. Caress
56. Equal
57. Cushions
58. Golf mound
59. Spanish painter

VERTICAL
1. Monster
2. Rip
3. Bark cloth
4. Prayer
5. Hebrew priest
6. Seine
7. Periods of time
8. Lord's estate
9. In England, a lift
10. Deep affection
11. Afternoon parties
16. Moisture
20. Intimation
22. Pitcher
23. Popular singer
25. Pronoun
26. Invalid's food
27. Mimicked
29. Ascend
31. Macaw
32. Prate
34. Arachnid
38. Druid lodges
40. Sign of the zodiac
42. Ventilate
43. Hit with the hand
44. Weight of India
45. Irish tribal division
47. Wheel hub
48. Roman road
49. Penny
52. Born
53. Summer, in France

Answer to Previous Puzzle

L	U	C	E		S	A	D		M	E	S	S
A	N	E	T		L	I	E		E	X	I	T
P	I	N	A		A	D	S		S	E	R	E
S	T	A	M	E	N		I	S	A	R		
			I	N	T	E	R	E	S	T	E	D
F	R	O	N	D		R	E	T		I	V	A
L	O	V	E		B	I	D		P	O	O	R
A	L	E		P	A	C		M	O	N	E	T
G	E	R	M	I	N	A	T	E	S			
			R	A	N	G		A	N	I	M	A L
O	R	A	N		L	O	P		T	A	K	E
T	I	T	O		E	P	I		E	L	I	A
O	M	E	R		S	E	R		D	E	N	S

Average time of solution: 26 minutes.

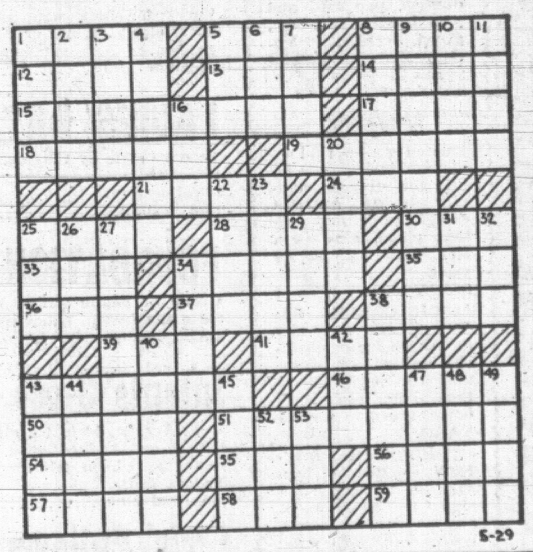

ASK ANDY

Is there something you want to know? Do you want to win a set of valuable books or other instructive prizes? Then ask Andy.

Andy will answer questions submitted by child readers and those who submit the questions he selects to answer will receive worthwhile prizes.

The youngster who asks the first question answered each day receives a 20-volume set of the World Book Encyclopedia and of the second question a World Book Atlas.

Andy sends a complete, 20-volume set of the **World Book Encyclopedia** to Anthony Rowe, age 10, or North Brunswick, New Jersey, for his question:

How fast can pigs run?

A well-padded paunchy old porker would plumb refuse to enter himself in a running contest. If he could talk our language, he might ask a question of his own — How fast can a two-legged human run? He also might brag that some of his wild relatives can out-run the fastest man.

The farmer who keeps domesticated porkers is not interested in how fast the fat fellows can run. Far from it. He wants them to grow fat and well padded with tender meat. The heaviest pigs, of course, yield the most bacon and pork chops, the biggest roasts and the heaviest hams. They bring more money when times comes to take them to market. A well padded domestic pig may win a blue ribbon at the county fair, but he is in no shape to compete with the horses and the fleet-footed greyhounds. In order to become a prize porker, he must stuff himfelf with all he can eat, take life easy and give up all ambition to exercise and develop speedy muscles.

In bodily biology, mankind shares many features with nature's children of the animal kingdom. Some people overeat and neglect the exhilarating exercises required to build supple muscles. If they carry this way of life too far, their everyday chores make them puffy and breathless. Even walking around becomes a wearisome effort to be avoided when possible.

Such people enjoy sit-down pastimes and rarely take part in physical sports. Certainly they never enter a running contest. Perhaps we should be glad of this, because they surely would shame the human race in a contest with nature's speedy animals. For such a contest, we need a trained athlete who eats regular, proper-sized meals of body-building foods and gives his supple muscles a happy routine of daily exercise.

Forest Dweller

We cannot blame our Mr. Porker because he cannot trot fast. But his domesticated kinfolk are descended from wild piggy relatives, and some of his cousins who kept their freedom can outrace the fastest, best trained human runner in the whole world. In a distance race, a human athlete can run about 25 miles an hour. The tough and tusky warthog of Africa can dash along at almost 35 miles an hour.

When it comes to racing, the many members of the pig family have a choice of entries. Family pride will never allow them to enter their tame cousin of the barnyard. Their best choice would be the athletic warthog. But several wild boars of Europe and Asia also can outrun camels, bison and ostriches and almost match the speed of our fastest dogs.

Like most wild pigs, the warthog enjoys life in forested regions. He is five feet long, plus an 18-inch tufted tail that has no piggy twirl. His sturdy shoulders are 2½ feet high and he tips the scales at 200 pounds. He maneuvers his muscular body on short legs and two-pronged pig-type trotters. But the athlete of the pig clan is no beauty. He has a rough, slaty skin and a stubby mane of stiff bristles. His saggy face is covered with wrinkles and bumpy warts. He has a pair of fearsome tusks, maybe two feet long, that curve up from his lower jaw around his over-sized snout. A beauty contest he could never win. But he can almost equal the speed of a fast greyhound.

★ ★ ★

Andy sends a **World Book Atlas** to James Reimer, age 10, of St. James, Manitoba, for his question:

What exactly do they mean by atomic physics?

Physics is the science of matter and energy. If you think about it, you will see that this topic pokes a finger into just about everything in the world. All solids, liquids and gases are made of matter. If you tried to list all the different kinds of energy, you would be kept busy for years. The list would include such items as tripping over a stone, boiling a kettle of water, combing your hair and even writing to Andy. And the science of physics is not satisfied until it understands all the rules and regulations, all the laws that matter and energy must obey.

Atoms, of course, are the tiny particles of matter from which all solid, liquid and gaseous materials are made. They are energetic midgets and they act according to strict scientific laws. The science that probes into this miniature world of matter and energy is called atomic physics. The experts in the field delve into the secrets of the nucleus of the atom — which is why they refer to their science as nuclear physics.

Prizes Awarded

DUNCAN — Jane Robinson was awarded the humanities prize at the Awards Day at Cowichan senior secondary school.

The science specialty prizes went to Scott Whittaker in Math and Bill Health in science; and technical specialty prizes to Roberta Jameson and Ron Shaeffer.

Outstanding student in Grade 13 was Barbara Boyd.

In the performing arts program the art specialty prize went to Ruth Hitchcock, music prize to Bill Health and drama award to Rhonda Esau.

The director's award for best performance went to Mary Ogg.

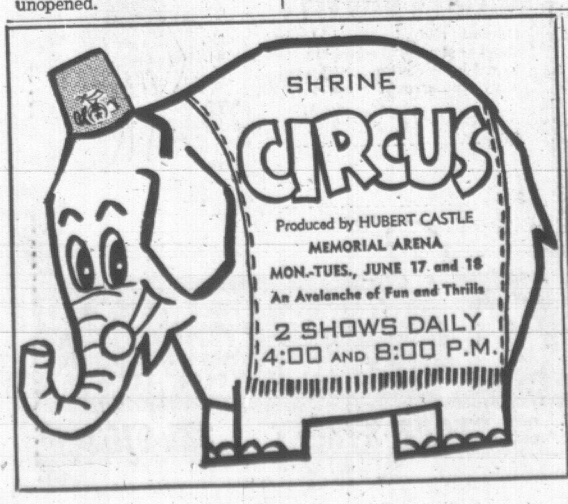

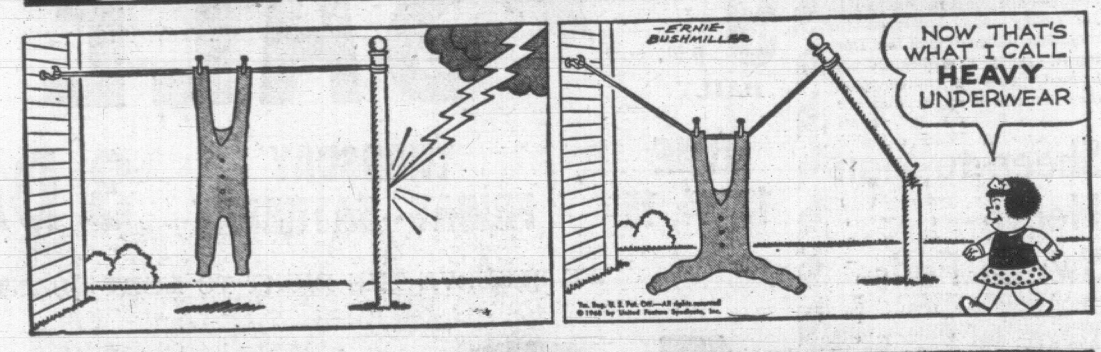

HUNTED MAN BUNDLE OF NERVES

Ray's Europe Tour No Fun Trip

By SCOTT B. BURNS

LONDON (UPI) — James Earl Ray had a terrible tour of Europe.

The accused assassin of Martin Luther King Jr. couldn't find his way to the bathroom in a London hotel.

British currency confused him.

He was so nervous that he had his breakfast tray set down outside his hotel door.

A London hotel clerk judged him simple. A Lisbon waiter called him cheap. One hotel owner declared his going was "good riddance" and announced plans to change the name of the hotel where Ray slept.

Ray had a month to visit such sights as the Tower of London, the sunny beaches of Portugal and the British Museum. But he was on the run, it rained and Ray stayed mostly in his hotel rooms or sought out just those bars that feed on luckless travellers.

A girl in thigh-high miniskirt, a hotel clerk who thought Ray was neurotic and a night porter who refused to let the lonely man bring a girl upstairs have filled in some of the jigsaw pieces of the last days of freedom of James Earl Ray.

Ray arrived in Britain May 8. He hurried off to Lisbon to pick up some money transferred from a Swiss bank account, according to Scotland Yard sources. He flew back to London, not knowing his time was running out.

Jane Nassau, 21, first saw Ray when he showed up May 28 in a taxicab at London's new Earl's Court hotel, a building of white stone adorned with blue awnings. Miss Nassau, a hotel clerk, said he "gave the impression he had just come from an air terminal."

The clerk who checked in Ray is off on holiday on a channel island. But Jane remembers Ray. She is a north of England girl, with dark hair and shapely legs and blue miniskirt, and she came to London to better herself and see the world. Ray interested Jane.

Southern Drawl

"He was extremely shy, pathetically shy. I didn't know why he was so secretive. I just thought he was nervous," she said.

"He signed in as a Canadian. But I thought it was strange. He had this deep southern drawl. I learned about southern drawls from television and I can tell a southerner from a Canadian.

"I asked him lots of questions, like if he was seeing a lot of London. But he would just say, 'oh, yes,' and fiddle with his keys. He was extremely nervous, always doing things with his hands.

"I tried to talk to him but then I stopped myself. I was afraid he might think I was trying to chat him up (flirt)," Jane said.

Ray emerged one night from his room in search of the bathroom. In a dark hall he bowled over a porter who had climbed a ladder to change a light bulb. "He apologized," Jane said.

Patiently Jane tried to explain the intricate British currency. "But he was a bit thick and it didn't sink in. He was very slow," she said.

Spy Novel

Later another hotel clerk found a paperback spy novel, "Assignment Tangier," that Ray had dropped. In the back was a mass of figures indicating Ray's attempts to compare the value of dollars to pounds.

A second man had appeared with Ray when he checked in. Jane never saw him again. Ray left June 5, carrying the airline flight bag he always clutched, possibly containing the Liberty Chief pistol he was arrested with Saturday.

Jane called out goodbye and that Sen. Robert F. Kennedy had been shot. "He just shrugged and walked away," she said.

Contrary to what he had told Jane, Ray headed for a new hotel. It was raining and the first hotel he tried was full. The clerk recommended the Hotel Pax, owned by Mrs. Thomas.

He paid $10.80 in advance for three nights' stay. Mrs. Thomas saved the £5 note he paid with. She also saved the syringe she found in his room. She didn't like Ray.

Small Room

Ray had a "friend" with him when he asked at the first hotel. The second man was gone when he checked into his small room at the Pax.

He received four telephone calls—Scotland Yard is trying to find out who from—and a postcard. The card came from Ian Colvin, a newspaperman Ray had telephoned in search of help in joining an African mercenary unit.

Mrs. Thomas said one telephone caller was a woman with an American "twang." Ray was out and the twang was heard no more. Mrs. Thomas thought something was funny.

"I always thought he slept in bed with his clothes on. When I brought his breakfast tray, he told me to leave it outside, like he was still in bed. Then, a minute later, before I had gone a step, he was right at the door fully dressed, picking it up . . . he was so neurotic," she said.

Made Own Bed

Ray kept out the maid. He made his own bed. She ordered him into another room and had a look. "Yanks are all the same. I thought he had a lady in there. But he didn't have any lady in my hotel."

He left the hotel in the Pimlico area early. "I thought, 'Good riddance to you'," Mrs. Thomas said. She said she now will change the hotel name from Pax, meaning peace, to something else.

Ray left her hotel just in time to keep a date with police waiting at London Airport. Back in Lisbon, the police and an FBI agent found an easy but dull trail left by Ray early last month.

On May 8, at 8 p.m., Ray entered a third-class waterfront hotel and asked for a room. He apparently had yet to pick up his money. The clerk thumbed him to Room 2 on the second floor.

It overlooks a narrow street and has a bed, a wardrobe, a chest of drawers and two chairs. It costs $2.10 a day. Ray set down his suitcase and a briefcase. There he stayed nine days.

Washed Socks

Luis the receptionist remembers Ray as quiet, lonely and shy. Chambermaid Maria Celestre, 31, said he did not tip. Both recall he went out very late at night and sometimes at 6 a.m. He washed his own socks.

Ray asked Joao, the night porter, for permission to take a young woman upstairs. Joao said no. The girls in the nearby bars remember him. One named Maria can't seem to recall if she spent one or two nights with Ray. She will describe it all for a tip.

Gloria at the Galo Bar winks when asked. Paula, around the corner at the Boemia Bar, smiles. The man at the Canadian embassy remembers. They fixed up a passport for Ray when he showed a Canadian birth certificate.

No one in London or Lisbon remembers Ray sending anyone a postcard. No one remembers him smiling. But he did see one tourist site—the Bow Street Magistrate's Court, where he was arraigned Monday. Charles Dickens used to visit there.

FIRST HURDLE PASSED

Extradition Move Could Take 6 Weeks

LONDON (AP) — The U.S. application to return James Earl Ray to the United States moved steadily forward today as the British government authorized extradition proceedings to begin.

Home Secretary James Callaghan signed an order authorizing the Bow Street magistrate's court to conduct the extradition proceedings against the 40-year-old escaped convict accused of killing Dr. Martin Luther King Jr.

Chief Metropolitan Magistrate Frank Milton was expected to schedule a hearing in about a week.

The application was sent to the home office after clearing its first legal hurdle in the foreign office.

Court formalities and appeals could delay Ray's return up to six weeks or longer if he fights extradition.

The inch-thick petition contains a summary of evidence against Ray in connection with the assassination of King at a Memphis motel April 4.

It also contains information on the escape from the Missouri State Prison while serving a sentence for armed robbery, along with fingerprints and other identification material.

MUST SATISFY JUDGE

The United States is seeking extradition on both charges and must satisfy a British judge that both would be crimes under British law.

The foreign office certified that the petition came within the terms of the 1931 extradition treaty between the two countries.

Ray has been held here since he was seized at London's Heathrow Airport Saturday trying to catch a plane to Brussels.

He was arraigned in the same Bow Street court Monday on British charges of carrying a forged Canadian passport and a loaded gun.

If Milton grants extradition, Ray would have 15 days to appeal to the High Court and if the High Court upheld the extradition order, he would have another 14 days to appeal to the Privy Council.

Michael Dresden, the British lawyer appointed for Ray, has given no indication whether Ray would fight extradition and has refused to comment on the case.

Avoid Police State On Passports—Sharp

REGINA (CP) — Procedures for obtaining Canadian passports may have to be tightened in some areas, External Affairs Minister Sharp said Wednesday, "but we don't want a police state."

Sharp, on an election campaign trip to Regina and southeastern Saskatchewan, said at a press conference that there is no substance to claims in some U.S. publications that Canadian passports are "ridiculously easy" to obtain.

He said he hopes to have a report when he returns to Ottawa on an inquiry into how James Earl Ray obtained two Canadian passports.

Sharp said, "We have to make sure criminals don't get passports, but we don't want a police state. We don't want to interfere with the free movement of Canadians about the world."

PROVINCIAL AID

He said a study of passport regulations may involve the provinces, since it is possible for some people to write to provincial governments and obtain birth certificates.

"The problem is how to tighten (regulations) without doing a disservice to Canadians," he said.

"We have to strike a balance. Most people are honest and it is important they be able to get a passport without too much trouble. We are a free and open society. This is a characteristic of Canada and I believe that is the kind of society we want to preserve."

Accused Crossed Into Canada Before FBI Informed RCMP

OTTAWA (CP) — The painstaking RCMP search of passport application files that led to the arrest of James Earl Ray in London last Saturday began one week after he left Canada May 6 for England.

Ray, wanted in Tennessee for the shooting of Martin Luther King, also was well ahead of the authorities in getting into Canada.

An FBI photo of him went to officers at 131 Canadian points of entry April 22, some time after he arrived in Canada. Police believe he came to Toronto shortly after Dr. King was shot April 4 in Memphis.

With the FBI photo came news that Ray had lived in Montreal last summer after escaping from a Missouri prison in April, 1967.

Ray's Canadian connections now are the subject of an intensive investigation by RCMP and FBI agents, who were reported to be scouring Montreal Wednesday for information on his movements there.

Except for the RCMP search of passport files, he might still be at large.

He obtained a passport under the alias Ramon George Sneyd April 25 and flew to London from Toronto May 6.

A few days later RCMP were given permission by the external affairs department to search the passport application files here.

A dozen Mounties under the command of a corporal trooped into the passport office after closing hours May 13 and scanned nearly 250,000 files in 20 nights.

They worked at night to avoid upsetting routine in the office—218,000 passports were issued last year—and to avoid stirring gossip that might tip their hand if Ray was in the country.

They began looking at applications since late April, 1967, when Ray escaped from prison in the U.S.

A young constable matched the FBI photo of Ray against the passport photo of Ramon George Sneyd June 1, touching off a standard police check that had exciting results.

SCOTLAND YAR

The application listed a transient Toronto address, gave the name of a travel agency and allowed RCMP to find out quickly when Ray had left the country. A week later Scotland Yard had arrested him in London as he was about to board a plane for Belgium.

The force itself is hewing to a tradition of "upholding the law" anonymously and has refused to divulge the name of the constable, now back on regular duty, who spotted the Sneyd photo.

Ray's regular features were similar to those on a dozen passport photos and set off a number of routine checks before the Sneyd file turned up.

The telling features were the shape of his chin, the set of his ears and his hairline. He had disguised himself slightly by wearing heavy-rimmed glasses and tightening his mouth.

The Mounties now are quietly trying to find out how he assumed the name of four Toronto men, how he got the passport, and what connections, if any, he had in this country.

HUMBER'S
THOUGHT OF IT
YOU THINK OF IT!
Fabulous FULL HOUSE of FANTASTIC VALUE!
ALL FOR ONLY 599.00
EASY TERMS
FREE DELIVERY
FREE STORAGE

Save $100 Buying all 3 ROOMS
OF QUALITY FURNITURE
THE BEDROOM
3-pce Walnut Modern Suite — quilt top Mattress and Box Spring.
THE LIVING ROOM
Nylon airfoam 2-pce Chesterfield, Coffee Table, Step Table, Floor Lamp, Table Lamp
THE DINETTE
De luxe 5-pc. Bronze-tone Table with 4 Chairs
HUMBER'S
OF BASTION SQUARE

"Shift" Your Business Into "High"
WITH MORE NEWSPAPER ADVERTISING!

It leaves you breathless
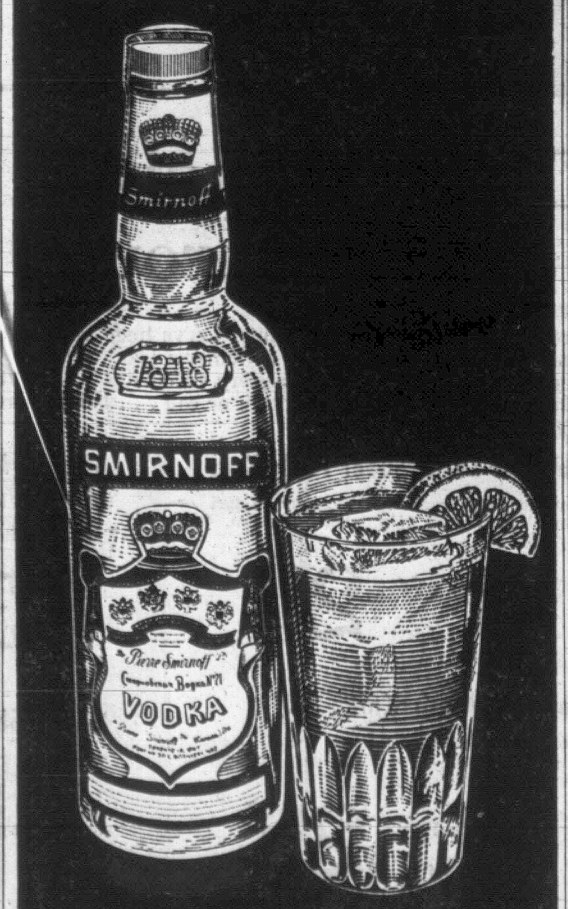

Smirnoff
THE GREATEST NAME IN VODKA
This advertisement is not published or displayed by the Liquor Control Board or the Government of British Columbia.

Complete Bumper to Bumper
AUTO INSPECTION
using the latest electronic equipment. Includes motor analysis, all under car, outside car, inside car, front end, underneath, brakes, bearings and too many other points to list here.
1¼ hours' work
6.95
MOTOR ANALYSIS ONLY
(Included in Complete Inspection Above)
Dynamometer test under simulated road conditions easily detects deficiences, pinpoints source of trouble.
30 minutes' work
3.95
CHEVRON DEALER
WESTVIEW AUTO CLINIC LTD.
Trans-Canada Hwy. at Tillicum
FOR APPOINTMENT
please phone 385-5412

EATON'S Great Savings SALE
Now in full swing
Get your share of these great bargains. Forty-eight pages of outstanding Values tuned to the Summer Season, offering savings up to 30% and more.
If you have not received your copy, phone or visit your Eaton's Catalogue Sales Office. It's the sure way to save.
Catalogue Sales Office, Main Floor, Home Furnishings Building
EATON'S
CATALOGUE SALES OFFICE
BUY-LINE
388-4373

TEACHERS BLAST FINANCING

'Averaging Process Leads to Mediocrity'

DUNCAN — An averaging process in education finance will inevitably lead to mediocrity.

British Columbia Teachers' Federation president Bob Buzza made this statement here Wednesday when outlining the BCTF objections to Bill 86.

He said, "High cost school districts in the province have already been informed they have three years in which to bring themselves into line with the provincial average."

Mr. Buzza said that essentially government policy has been to provide funds out of consolidated revenue for a basic education program.

Beyond that local trustees could build on to that basic program to meet local conditions.

Mr. Buzza said he disagreed with NDP and Liberal politicians who propose that all the costs of public school education should come out of consolidated revenue.

He said if local trustees did not have any responsibility for raising money they would no longer have any control.

Mr. Buzza said the combination approach has unique advantages and he cited Cowichan district's ability to provide special programs for the Indian population.

He said local autonomy gave rise to innovations, such as education television and kindergarten, and this would be stifled in a centralized system.

GUARANTEE OUT

Mr. Buzza said, "We don't want built-in rigidity."

He said the BCTF objections to the Bill 86 amendments were on the increased ministerial discretion and the disappearance of the government guarantee to pay 50 per cent of the basic education costs.

The BCTF assistant director of economic welfare Bruce Watson said the new formula will not allow B.C. to keep its place as an education leader in Canada.

H said, "Local districts must be free to spend above the basic or no advancements will come about. Leadership must be at the local level.

"Unless someone else is willing to introduce innovations our education department certainly won't."

Mr. Watson said in B.C. the government is indicating how much local taxpayers may spend on education and the movement is down toward the average.

Yarns To Spin At Museum?

DUNCAN — A neighbor has come up with a possible solution to the trouble between oldtimer Jimmy Leask and the majority of the other residents on Nagle Street.

This week the neighbors took a protest petition to city council asking for Mr. Leask's junk yard at his home to be cleaned up.

Council referred the matter to the city solicitor and local sanitary inspector.

But Wednesday one of the principal petitioners suggested Mr. Leask might co-operate with either the city of Cowichan Valley Forest Museum to take over his antique collection.

The neighbor suggested Mr. Leask could be hired as guide and story teller at the museum.

He said, "There's nothing I like better than to listen to Jimmy Leask tell his stories of the old days in the Cowichan Valley.

"He's a fascinating man and I bear no malice against him. His knowledge of local history could be a real benefit to the community."

Woman's Touch Added For Tourism

DUNCAN — An average of 10 visitors a day are calling at Duncan's Chamber of Commerce tourist office.

Secretary Mrs. Alisen Bonn reported to chamber directors Wednesday the visitors in the early part of June came from points between Alaska and New York.

Mrs. Bonn is the chamber's new secretary and information office hostess and is already applying the woman's touch.

The highway tourist office now boasts an accommodation board, and Mrs. Bonn plans summer-long displays on art, fishing, Cowichan Indian crafts and the lumber industry.

She will have assistance during the summer evenings and weekends from Mrs. Vivian Purney.

Chamber president Red Aspin noted with regret the departure of director Gordon Sutherland who is moving to the Penticton district.

New Number Listed For Sidney Police

Sidney RCMP have a new phone number.

It is 656-3931.

Sgt. Harry Chambers said the new listing will permit more lines to be installed.

Crushed by Log

CAMPBELL RIVER (CP) — Logger Robert Lorne Duff, 20, was killed when crushed by a rolling log Wednesday at a lumber camp at Kelsey Bay, 35 miles northwest of here.

Challenging Program Proposed

The B.C. 4-H Club movement has a problem.

Today as throughout the last five year, girls outnumbered the boys six to four.

The problem is to attract more boys to a movement which, in the beginning, was a male stronghold.

Wayne Wickens, provincial supervisor of the 4-H clubs, says that the solution may be to introduce more challenging programs. Membership on the whole has been increasing steadily; it is the six to four girl-boy ration that has been static. Programs such as zoology, botany, arahaeology and some crafts will become part of the program.

Mr. Wickens points out that the emphasis in the clubs has moved away from agriculture.

Today a large percentage of the rural group earn their livelihood in towns and cities, he said.

Another problem is that while over-all enrollment is increasing, the number of people volunteering as leaders is on the decline. Today there are 551 leaders for 3,543 members. This has frequently resulted in the break-up of 4-H clubs in some districts.

THREE AREAS WON'T SHARE IN PROJECT

DUNCAN—A plebiscite is to be held in the unorganized areas of Glenora, Cobble Hill and Cowichan Bay to seee if the people are in favor of participating in a recreation project at Duncan.

But Cowichan Valley Regional Board heard Wednesday from directors representing Shawnigan Lake, Mill Bay and Lake Cowichan that these areas are not interested in taking part.

Duncan and North Cowichan councils are already committed to an $800,000 bylaw being voted upon in September.

The project is a covered swimming pool and community centre at Pioneer Park.

The board will meet June 26 to make final plans for the plebiscite.

Jensen's Here; Summer's Next

By MORGAN MacGREGOR

CAMPBELL RIVER — Summer time here means fish. Tourists pour in, ringing up more than $2 million on the cash registers and drift away again, clutching their salmon under their arms.

But the first sign that summer is really on the way are the non-tourists. From early spring they drift in one by one, pulling big house trailers and set up camp in two trailer parks a mile south of town, on the Island Highway.

Most of these non-tourists are retired Americans who come up from their winter camps in southern California and they stay on here until the first "south-easters" start to blow in late September.

By the time they're all in there's usually 125 trailers stretching along each side of the highway and beside the beach.

Some Canadians turn up among them like the late police chief from Victoria, John Blackstock, who spent many summers here after his retirement. Retired contractor John Pollard and his wife also come up from Victoria every year.

Residents have dubbed the area "Little America" and watching them unfurl their paraphernalia is always intriguing to the less colorful Canadians.

Once the trailers are aligned on the pads out come the brightly striped canvas extensions, the hanging basket of plastic flowers, the collapsible fences or rows of painted rocks and shells which define each person's property line.

Occasionally one of them will get carried away and plant an entire flower garden of gently waving plastic.

Once couple, Henry and Elna Jensen, from Palo Alto, California, are making their 20th visit this summer. Invariably they are the first ones in and the last to pull out each autumn.

MR. AND MRS. HENRY JENSEN

The Jensens have many personal friends in Campbell River now and Mr. Jensen chuckles as he recounts the greetings they always get from their friends when they return each spring.

"Hi! Jensen, Summer must be on it's way."

Mr. Jensen retired as a cabinet-maker 21 years ago in Palo Alto and he persuaded his wife to go on a little trip in a house-trailer, "just around the States."

"Well, we started off and we never stopped," said Mr. Jensen.

"We've bought five different trailers since then and never moved back to our house. It's rented out and we check every autumn to make sure the property is in good shape and then go on down the coast to a lovely place called Morro Bay for the winter.

Their days are spent visiting back and forth, having potluck dinners on the beach, playing poker if the weather's bad. Occasionally they all hold a salmon derby and contribute their catch to the local hospital.

They're both in their seventies, full of energy and living the good life.

"We love this town and we love the people," says Mr. Jensen, "and as long as I can steer my trailer we'll keep coming back."

STUDENTS HIT BY LAYOFF

DUNCAN — Layoffs have occurred at all major sawmills in the district in the past month.

Duncan Manpower Centre manager Robert Robinson reported Wednesday the most serious is at Western Forest Industries Ltd. Honeymoon Bay, where cancellation of the graveyard shift idled about 30 men, most of them university students.

Total unemployment in the Duncan district in May was 1,090, a slight increase over April and due mainly to the registration of students for summer work.

Mr. Robinson said, "Students are having difficulty finding summer work.

"Some youths with two and three summers' experience in the mills have not yet obtained work.

"About half the university girls applying for summer jobs have been placed but the remainder are having difficulty getting work."

Mr. Robinson reports a continuing influx of unskilled laborers from the prairies and eastern Canada who are difficult to place.

He said, "It is doubtful if there will be much improvement until the lumber and pulp and paper workers' wage negotiations are completed."

Weather Picture All in Facts; Hotter, Wetter

GANGES — It's a bit hard to believe but last month was hot compared with May a year ago.

H. J. Carlin, official weather observer for Salt Spring Island, reports that May 9 had a high of 76 compared with a high of 68, the hottest May day in 1967. The highest recoreded temperature for May was 80 degrees in 1965.

The low of 37, on May 5 was one degree lower than last May's low of 38 degrees.

The precipitation matched the temperatures by rising to expectations. The high last month was 1.43 inches compared with 1.40 last May.

Maximum mean temperature last month was 63.6; minimum mean was 46.4.

DEEP-SEA SHIPS IN PORT

(All cargo is lumber unless otherwise stated. Place names are destination, not ports of registry.)

Victoria—Arnica, U.K. and continent.

Esquimalt—Falmouth, Vietnam.

Royal Roads — Floridaland, U.S.A.

Ladysmith—Hozan Maru, Japan.

Houston Pass—Vogtland, U.K.

Crofton—Ionian Skipper; Hong Kong Observer, Australia.

Chemainus—Bridgepool, Australia; Ixia, Australia.

Harmac—Wilkie, Pacific coast and Northern Europe; Alessadro Volta.

Texada—Kotrura Maru, Japan.

Tahsis—Archimedes.

Duncan Bay—Astrid Bakke, Orient and Western Australia.

Alberni—H. R. MacMillan U.K.; Sydeland, U.S.; Adel Fotus, Japan; Victoria, Japan; Cumulus, Australia.

GUARANTEED
THE BEST ROSE SPRAY YOU HAVE EVER USED-
or your money back!

Let you—and your roses—be the judge! Watch Gardal go to work on insects, black spot, mites and mildew. And if it isn't the best rose spray you've ever used, tell us so. Write to Green Cross Products, P.O. Box 489, Montreal. Send us the bottle with label, and we'll send you your money back.

Applied as a liquid spray, Gardal leaves no visible powder or dust deposits. Its systemic insecticide and systemic fungicide go right inside the plant. The systemic insecticide distributes itself throughout the entire plant, protecting tender new growth from insect damage for up to two weeks after application. Systemics cannot be washed off by rain, since they are within the plant.

WHATEVER THE WEED, WHATEVER THE PEST
WHAT YOU REALLY NEED IS GREEN CROSS!

Green Cross PRODUCTS
IT'S CANADIAN— IT'S QUALITY
Division of THE SHERWIN-WILLIAMS CO. OF CANADA LIMITED
*T.M. Reg'd.

SCOTT & PEDEN LTD.
506 Pandora Avenue
384-7181

COAST TO COAST NEWSPAPERS SELL THE MOST

EATON'S
Shop tonight til 9:00 p.m.

There's more for YOU DOWNTOWN

SALE

Oleg Cassini Hosiery
June 14 through June 22

Here's the big stock-up opportunity you've been waiting for . . . hosiery by the fashion house that knows what makes a woman's legs look their beautiful best. Oleg Cassini offers you sleek fitting sheer hosiery favourites . . . all this week at a special sale price. Think about it . . . then come down or call . . . but be sure you do! Values like this don't happen every day!

Seamless Dress Sheer Plain Knit
Reinforced heel and toe. Bronzino, Capri or Ombra. Sizes 9 to 11½; short, medium, tall. Reg. 1.50.
3 pair for 2.97

Nude Heel Seamless Sheer
The plain knit hose for those open back shoes. Nude. Choose in sizes 9 to 11½; short, medium or tall. Bronzino or Capri. Reg. 1.50.
3 pair for 2.97

Seamless Mesh Knit
Dress weight with reinforced heel. Bronzino, and Capri. Sizes 9 to 11½; short, medium or tall. Reg. 1.50.
3 pair for 2.97

Dress Sheer Panti-Hose
Dress sheer mesh with reinforced heel and toe. Capri, (a light suntan shade). Sizes Petite, Medium, Medium Tall or Tall. Reg. 2.50.
Pair 1.99

Hosiery, Dept. 201, Main Floor

Direct Telephone Line for Store Catalogue Orders
BUY LINE /388-4373

COWICHAN-THE ISLANDS

Candidates Offer Voters Wide Choice

By DON DINGWALL
Times Staff Writer

DUNCAN — Voters in Cowichan-The Islands riding have a choice between a carpenter, sailor, realtor or a pipefitter on June 25.

The pipefitter is sitting NDP member Colin Cameron who worked at his trade in Harmac mill when not serving in Parliament or in the provincial legislature.

Mr. Cameron served in the legislature from 1937 to 1945, and was first elected to Parliament in 1953.

He was returned in 1957 but defeated in the Diefenbaker landslide the next year.

Since then he has been returned consecutively in 1962, 1963 and in 1965.

Mr. Cameron is the financial and economics spokesman for the NDP and methods to cure the economic ills of Canada are chief planks in his platform.

SUPPORTS REPORT

First and foremost he is campaigning for implementation of the Carter commission report, particularly the introduction of a capital gains tax.

He wants an investment control board to direct capital to where it is necessary to bolster the economy.

And Mr. Cameron wants exchange control to stem the drastic outflow of capital from the country.

He says a capital gains tax would curb stock market and land speculation.

Mr. Cameron believes funds for housing development could be derived from establishment of a government banking complex.

And he advocates price control for steel, nickel and copper which are not subject to industrial competition.

'ALL SHOULD SUFFER'

Epitomising the free enterprise spirit of Mr. Cameron's opposition is Liberal Mladen Zorkin, the realtor.

He states, "As someone who came to this country as a new immigrant I believe everyone should go through some suffering and starvation and realize that their future depends on themselves.

"Society does not owe them anything."

Mr. Zorkin said he does not disparage those who work for wages but it is men who used their individual initiative who built the prosperity of the North American continent.

He says Canada needs a complete change of mental attitude.

He said, "Our society today is one of mediocrity with people looking for security, less work and more pleasure and we are not going to survive in the world today unless we bring forward again what made this country great—hard work.

'BLESSING'

"Work is not a curse but a blessing. If we continue as we are we will become a nation of beggars blaming others for our mistakes."

Mr. Zorkin was born in Yugoslavia and practised there as a lawyer until the war years when he joined the British army in Italy.

At the end of the war he served with the British War Crimes Commission and met his English bride-to-be in London.

It was then secretary of state Paul Martin who brought Mr. Zorkin to Canada and the U.S. on a lecture tour.

When he decided to stay in Canada he first worked as a farm laborer at Cedar.

He worked four months as a real estate salesman without selling a thing but now owns one of the largest realtor and brokerage firms on the Island.

The sailor is retired admiral Jeff Brock, who is the Conservative candidate. Vancouver-born but educated at St. John's College, Winnipeg, and University of Manitoba, he came back to the coast on business.

MANY COMMANDS

At the outbreak of war he was western manager of a national advertising company.

During the war he held many commands at sea—in fact more sea time than any officer in the Commonwealth navies.

In the post-war years he was director of naval planning and worked on the formation of the North Atlantic Treaty Organization.

His dispute with Defence Minister Paul Hellyer over armed forces unification is well known and led to his enforced retirement.

Now as a Tory candidate Mr. Brock says it is urgently important to undertake a review of our defence expenditure and "what armed forces are required by Canada, if any at all."

He wants a re-examination of Canada's contribution to NATO and a House of Commons committee discussion on the question of Canada's continuing participation in NORAD.

However, he is concentrating his appeal to the electors on domestic issues and chiefly on housing.

HOUSING

He claims the Tories will set the house-building machine rolling by freeing Central Mortgage and Housing Corporation to borrow money on the open market.

The Tories will establish a fund which will encourage provincial and municipal government to acquire serviced land at a reasonable price to pass on to the people.

A Tory government will also do away with the 11 per cent federal sales tax on building materials.

Mr. Brock believes these moves will generally stimulate industry and bring consumer prices down.

The carpenter is Social Credit candidate Lorne Lee.

Mr. Lee is Saskatchewan-born but came to Nanaimo in 1949.

He says, "We Socreds were laughed at a few years ago for our 'funny money' policy but it pulled a lot of people out of trouble in Alberta and today it's the monetary policy which many experts say will save the world economy."

POLITICAL GAMES

Mr. Lee said he believes a great many people have been hurt and feel hurt by the political games played in the last Parliament by the two old-guard parties.

He sees a national future for the Social Credit party, and thinks the build-up will begin in B.C. during this campaign.

Mr. Lee says he has the pledged support of provincial cabinet ministers Ray Williston, Dan Campbell and national Socred leader Herb Bruch.

He says, "A one-nation policy is a must but we must stop the centralization by the federal government and return to the original concept of our confederation."

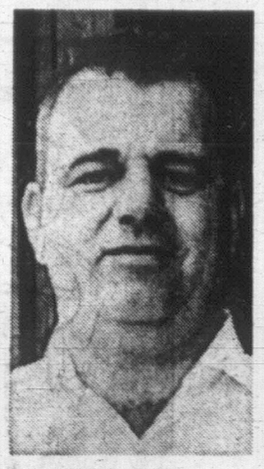

LORNE LEE
... carpenter

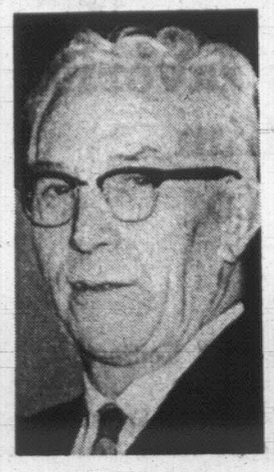

COLIN CAMERON
... pipefitter

MLADEN ZORKIN
... realtor

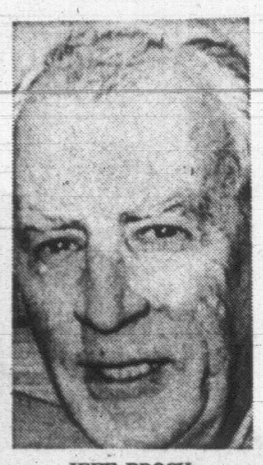

JEFF BROCK
... sailor

14,000 MORE VOTERS

DUNCAN — Redistribution may have a considerable effect on the outcome of the vote in Cowichan-The Islands riding.

Returning officer Fred Spencer said the enumeration for the last election in 1965 showed approximately 36,000 voters.

Redistribution has raised this total to 50,000.

In the south Metchosin, Sooke, Otter Point, Shirley, Jordan River, San Juan, Cobble Hill, Mill Bay and Shawnigan Lake have all been incorporated into the riding.

And in the north it has taken in Hilliers, Coombs, Errington, Parksville and Qualicum.

There's more for YOU DOWNTOWN

EATON'S

Shop Tonight 'Til 9 p.m.

"Dapper Dads" Always appreciate Something to wear . . .

and Eaton's Men's Shops have a great collection of this-minute-styles to please fathers of all ages Sunday, June 16th!

You only have 'til Saturday to enter Eaton's "Draw Dad" contest!
Details at Eaton's Young People's World, Third Floor

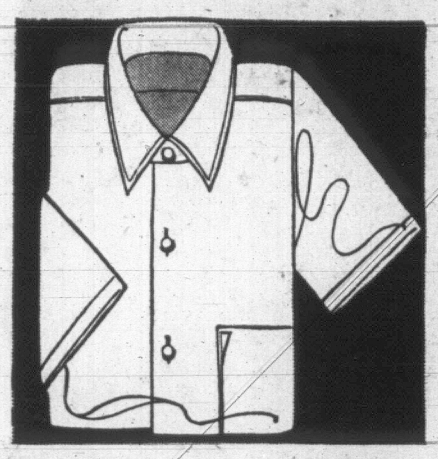

Arrow Short Sleeved Dress Shirts fashioned in soft, cool, all cotton fabric for wearability. Fused collar style in white or blue, 14½ to 16½. 4.50
Men's Furnishings, Dept. 228, Main Floor

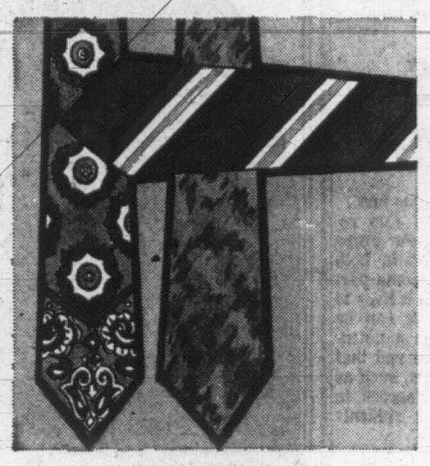

Christian Dior Ties in Pure Silk . . the haute couture of the tie world in a wide choice of distinctive colours and patterns to suit every father's taste of fine things EACH 4.00, 5.00, 7.50
Men's Furnishings, Dept. 228, Main Floor

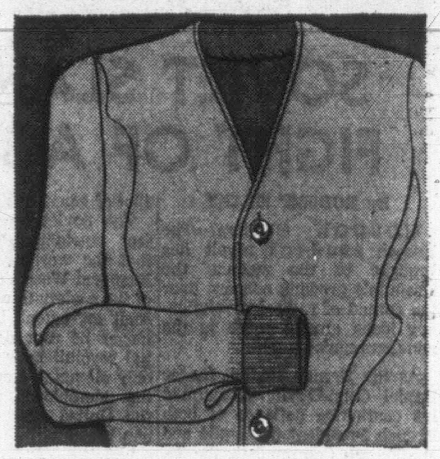

Fine Alpaca Golfing Cardigans styled with plenty of swinging room through the action "bell" sleeves. Blue, wheat and sunkist orange. S.M.L.XL 23.00
Men's Furnishings, Dept. 228, Main Floor

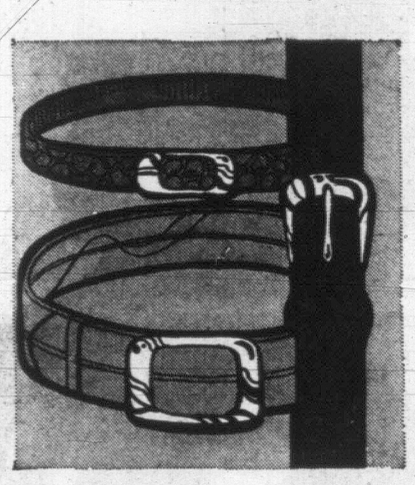

Handsome Cowhide Belts come in a wide choice of styles for Dads of all ages. Black or brown with domed end, metal tongue buckle. Waist sizes 30 to 44 in. Each 3.00
Men's Furnishings, Dept. 228, Main Floor

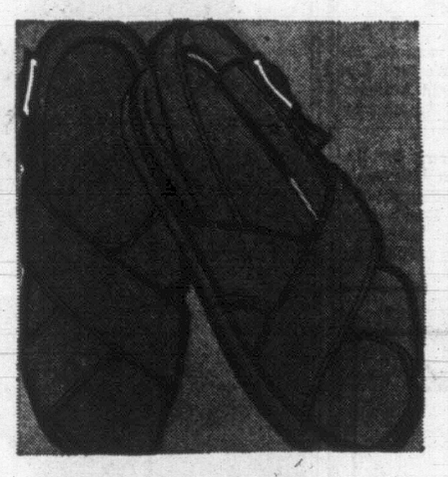

Comfortable Summer Sandals have moulded built-up insole for added support and hard-wearing composition soles. Cross-over strap style in brown, sizes 7 to 12. Pair 7.98
Men's Shoes, Dept. 237, Second Floor

Birkdale Sportscoats in assorted fine wools and cool Dacron cotton blends. 2 and 3-button models with side vents and centre vents. All new colours in 36 to 46. Reg. short, tall 35.00 to 49.95
Men's Wear, Dept. 229, Main Floor

Lord Jeff Cotton Shortie Pyamas coolest sleepwear he's ever owned in gay patterns and colours. V-neck button front jacket, elastic waist shorts. Sizes S.M.L.XL 6.00
Men's Furnishings, Dept. 228, Main Floor

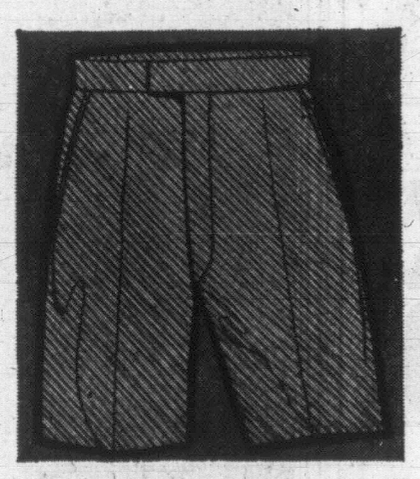

Birkdale Permanent Press Shorts an exclusive blend of Fortrel/Avril, Koratron treated. British tan, beige, blue, avocado in sizes 30 to 40. 8.98
Men's Furnishings, Dept. 228, Main Floor

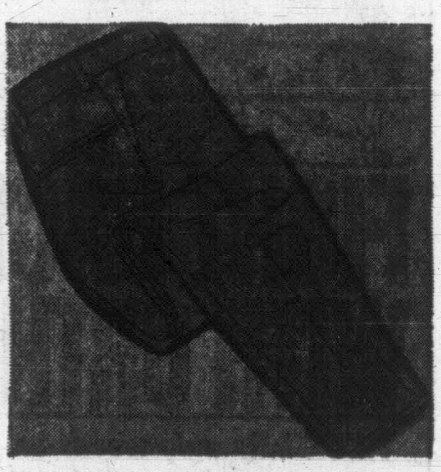

Birkdale Permanent Press Slacks, Koratron treated fortrel/avril with dual action Scotchgard stain repeller. British tan, dark olive, banana, avocado in sizes 20 to 44. 9.98
Men's Furnishings, Dept. 228, Main Floor

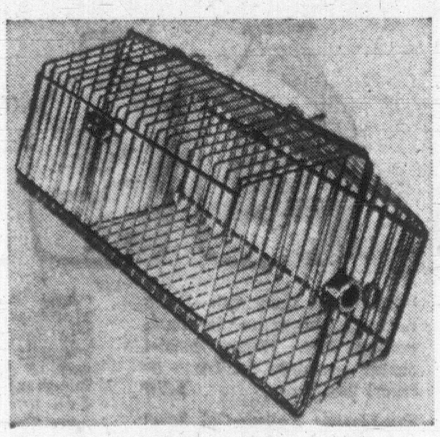

Handy Chicken Basket
Reg. 5.98 . . . you save 1.39. Haddon Hall chromium plated basket fits most barbecue spits. Broil chicken, chops, hotdogs and hamburgers to delicious golden brown without burning.
Sale, each 4.59

Save 4.01

Viking Custom Ranch Wagon Barbecue

One-piece fire box 16x24" with nickel-plated 3-position grill and handy swing-out spit. C.S.A. approved motor. Large bottom tray for storage. Body and tray finished in cherry red enamel, with chromium-plated tubular steel legs, with 5" whitewall wheels. **Reg. 26.98**
Sale, each 22.97

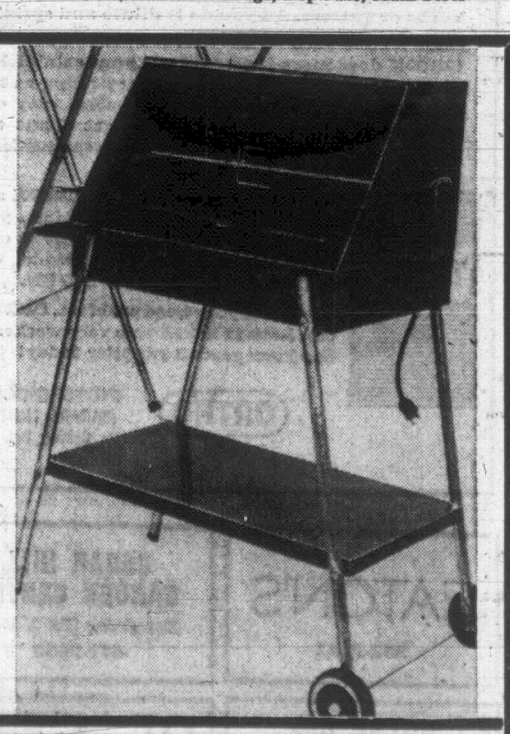

Housewares, Dept. 254, Lower Main Floor

BUY LINE /388-4373

SHINING PURE & BORN TO MIX!

...in bloody Marys, Screwdrivers or your favourite vodka drink

Skōl Vodka

This advertisement is not published or displayed by the Liquor Control Board or by the Government of British Columbia

FOR U.S. REVOLT

Students Seek Workers' Help

By GAYLORD SHAW
Associated Press Staff Writer

Leaders of the radical student group that disrupted college campuses across the United States during the last year now are talking of spreading their gospel of revolution to the working classes.

The objective, said one national officer of Students for a Democratic Society, is "an alliance between students and workers—like in France."

Carl Davidson, SDS national secretary, said as the first step an undisclosed number of SDS members are taking summer jobs in big-city factories and are moving into blue-collar neighborhoods.

"We will learn how the workers think and how they live," Davidson said. "Then we can organize."

SDS, which claims 35,000 members on more than 200 U.S. campuses, has made similar attempts at community organizing in the past—generally without success.

In 1963, it launched Economic Research and Action Projects in slum areas of 10 cities, but two years later dissolved the ERAP structure. "Our rhetoric sometimes gets ahead of our programs," Davidson said.

The renewed talk of expanding off campus follows two developments:

1. A year of unprecedented unrest on U.S. campuses, beginning with demonstrations against the Vietnam war and the military draft and ending with a paralysing student strike at Columbia University.

2. The wave of disorders in France, sparked by a student-worker alliance that plunged President de Gaulle's government into its gravest crisis.

Some SDS members contend the group should maintain its campus orientation, at least for the present, and forget about trying to organize workers. Thus, the proposals for community organizing may touch off debate today at the SDS' annual convention at Michigan State University, East Lansing.

SOVIET SLAMS FIGHT OF AGES

By ROBERT EVANS

MOSCOW (Reuters)—The French student revolt has brought to the surface the Kremlin's growing concern over the spread of radical revolutionary ideas among youth in the non-Communist world.

As the French student leader Daniel Cohn-Bendit proclaimed his continuing defiance of both French President de Gaulle and the French Communists, the Soviet Communist party newspaper Pravda condemned him and his followers as "werewolves" who were splitting the workers' movement.

But observers here were struck by the fact that the Kremlin organ also found it necessary to accompany this attack with a repudiation of the teachings of Herbert Marcuse of the U.S., the German-born philosopher whose works are regarded by young radicals in the West as blueprints for action.

Marcuse's philosophy that the young are bound to rebel against their parents in both non-Communist and Communist societies is particularly unwelcome to the Soviet ideologists who deny stoutly that any conflict of generations exists here.

The Soviet theorists also reject outright Marcuse's creed that the working class in both East and West has become part of the society in which it lives to such an extent that it can no longer be regarded as a potential revolutionary force and that only alienated elements, such as the unemployed or Negroes in the United States, or students can be.

CUBA INVOLVED

Close below the surface of open Russian disapproval of the New Left is a simmering ideological dispute with Cuba and the Kremlin's disapproval of Premier Castro's guerrilla blueprint for Latin America and the "neo-colonial" world.

The influence of the late Ernesto (Che) Guevara on rebellious youth in Western Europe as well as Latin America has been studiously ignored by the Soviet press.

One of the problems for the Soviet Union is that Guevara's ideas are also spreading among foreign students in Russia who are dismayed at the Kremlin's cautious approach to revolutions abroad.

Patio or Driveway weeds?

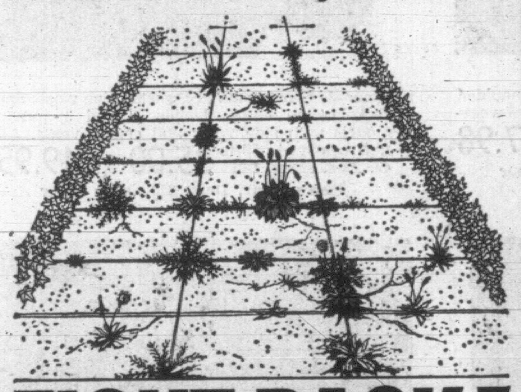

FIGHT BACK WITH ORTHO!

TRIOX kills ugly weeds on driveways, patios, walks!

Without bending . . . without stooping . . . without digging, you can get rid of every single weed that's marring your patio, your driveways, your walks, curbs or gutters. All you do is dilute and sprinkle TRIOX. It's as simple as that.

TRIOX does more than just wipe out established weeds. It prevents new growth for as long as two full years. Seeds wither and die before they can get started again, so you can forget about the work of old-fashioned weeding for a long, long time.

A word of caution. Since TRIOX application kills all vegetation, you don't want to use it on lawns or cultivated areas. For lawn weeds, use ORTHO SUPER WEED-B-GON.

Whatever your weed problem, ORTHO can have it licked this very weekend. See your garden supplier today!

ORTHO
CHEVRON CHEMICAL (CANADA) LIMITED
Oakville, Ont.

EATON'S
382-7141

CEDAR HILL GARDEN CENTER
1551 Cedar Hill X Road
477-2658

ROYAL OAK GARDEN CENTRE
4456 West Saanich Road
In the Royal Oak Shopping Centre
479-1116

Woodward's
MAYFAIR

There's more for YOU DOWNTOWN

EATON'S

Shop Tonight 'til 9:00 p.m.

Father's Day, give him his favorite toiletries that make him So Nice to be Close to

Kids! You Only have till Saturday to Enter Eaton's "Draw Dad" Contest!

Details from Eaton's Young People's World, Third Floor

"Yardley" Hair Spray—"Black Label" the new, very masculine scent for men now in hair spray form to keep him well groomed . . . always. 4¼ oz. **1.75**

After Shave Lotion — Yardley's "Black Label" clean, refreshing scent to pat on after morning shave for a bracing, tingling start to the day. 6.5 oz. **1.59**

"Old Spice" Body Talc—Dad's favourite fragrance in light, cooling talc. Handy plastic shaker container for home or travel use. 7 oz. **1.50**

Pro-Electric Lotion—Old Spice sets up his beard for a smooth, easy shave with this lightly scented, bracing pre-shave lotion that pats on refreshingly. 3¾ oz. **1.25**

"Jade East" Cologne — Mysterious scent from the Far East leaves a light, romantic scent. Luxury way to start the day or important evening. 4 oz. **4.75**

After Shave Lotion—Same delightful fragrance in splash-on shave lotion form. Introduce Dad to this exciting new scent . . . he'll appreciate it. 4 oz. **3.75**

"Brut" After Shave—Faberge's refreshing fragrance in attractive decanter bottle with metal name tag. Brisk and bracing, splash-on lotion. 3.2 oz. **5.95**

"Brut" Magnum Soap—Man-size cake of bath or shower soap with man-sized Brut fragrance. Foil wrapped and gift boxed . . . a great gift item for Dad. **3.00**

"English Leather"—All-purpose lotion Dad will splash on freely after shave or shower. 4-oz. size in distinctive wood-top bottles, packed in redwood boxes. **3.50**

Stick Deodorant—Cool, refreshing easy to apply push-up deodorant leaves a manly scent and keeps him fresh all day . . . so nice to be close to. **1.95**

Sundries and Cosmetics, Dept. 212, Main Floor

Direct Telephone Line for Store or Catalogue Orders

BUY LINE /388-4373

Weather: Showers, Partial Clearing

Victoria Daily Times

TODAY'S NEWS TODAY
Telephone 382-3131
Classified 386-2121

85th Year. No. 4 ★★★ VICTORIA, B.C., THURSDAY, JUNE 13, 1968—42 PAGES PRICE: 10 CENTS WEEKEND 15 CENTS

Police Ignore Rebels

Thousands Take Part In French Marches

PARIS (Reuters)—Thousands of people marched through the streets of Paris and other French cities Wednesday night in open defiance of a government ban on demonstrations.

But only in Strasbourg, in eastern France near the German border, did riot police interfere, dragging away students squatting in the street outside the university.

There was none of the violence seen previously in the week which caused three deaths and led to a government ban on open air meetings until general elections June 23 and 30.

Police watched from a distance as marchers called out by students and labor unions walked quietly through Montpelier, Bordeaux, Marseille, Caen, Poitiers, Dijon and Besancon.

In Paris, members of the March 22 Movement of Daniel (Danny the Red) Cohn-Bendit marched around the suburban Cite Universitaire buildings housing foreign students.

They were protesting the expulsion of several foreign students accused by the government of fermenting discord and a ban on the movement and six other extreme left-wing groups.

BLAMES COMMUNISTS

But while French students and workers remained calm, politicians exchanged angry accusations in the first television appearances of the election campaign.

Premier Georges Pompidou in a prepared statement said the Communists were to blame for the recent riots.

Waldeck Rochet, Communist party secretary-general, retorted his party acted wisely to prevent establisment of a military dictatorship.

Gaullist policy "directly caused the crises and the present disorders," he alleged.

Militant car workers and employees of the state-run radio and television service virtally were the only groups still on strike today.

Talks between union leaders and employers went on at the Renault auto works at Flins, north of Paris, through the night and further discussions were arranged at the Sochaux works of the Peugeot car company where two persons died in fights earlier this week between riot police and strikers.

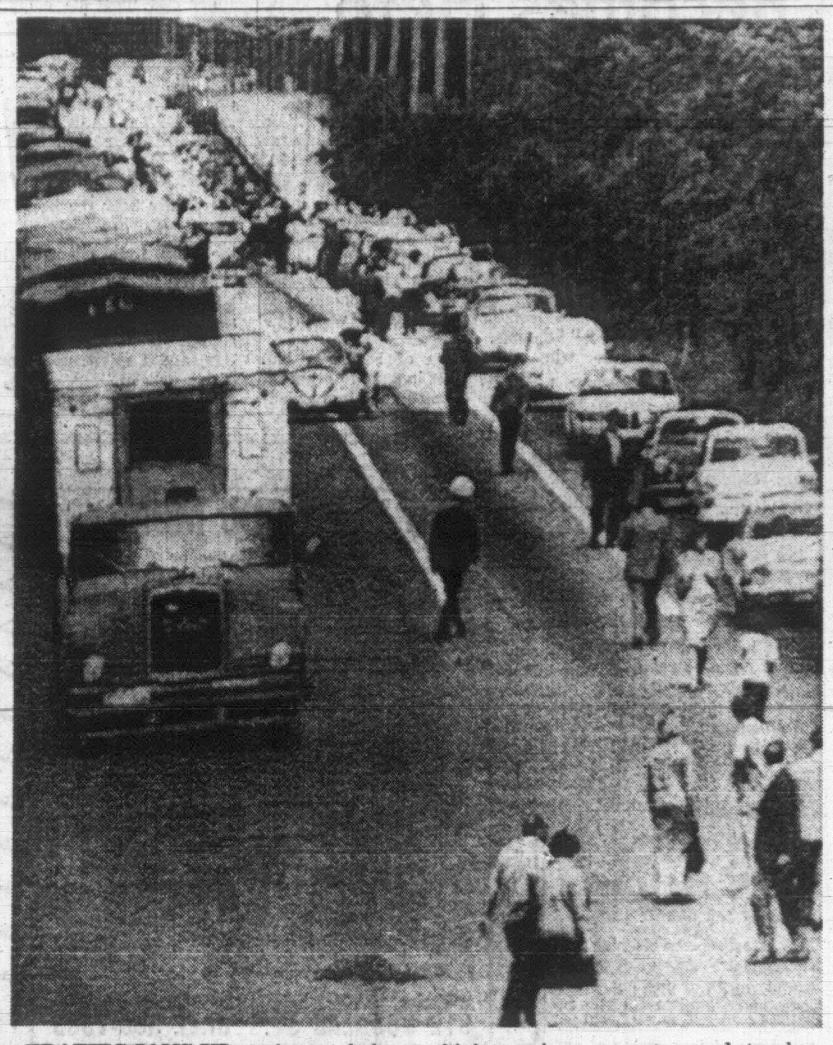

TRAFFIC JAMS UP on the autobahn from West Germany to East Germany as the East German government imposes new regulations and higher prices on autos and trucks. The line-up was taken at the Helmstedt crossing point on the autobahn. (AP Wirephoto.)

Arabs Say Israel Massing for War

Forces Placed On Alert

AMMAN, Jordan (AP) — Reports reaching Amman and Beirut said today that Israeli forces are massing for a big new attack on Jordan.

There was no confirmation or comment from Israel.

Reports to Amman from the Israeli-occupied west bank of the River Jordan and a report in the Lebanese newspaper Al Nahar said all Israeli armed forces have been placed on the alert, reserves have been told to join their units, and the assembling of Israeli troops can be seen all along the hills overlooking the Jordan Valley.

Israeli Foreign Minister Abba Eban at a news conference Wednesday intimated his government might negotiate separately with the Palestine Arab community if attempts to reach a permanent peace settlement with the Arab states fails. He described Israeli contacts with the Arab community in the occupied areas as "admirable."

Al Nahar, however, reported that Israeli helicopters hovered over the town of Salt, on the east bank of the Jordan, and dropped leaflets Wednesday afternoon warning of an impending strike.

Inhabitants of Salt, the newspaper said, were told to "stay in your houses and remain quiet if the Israeli defence forces should appear to cleanse the area of saboteurs."

Salt is approximately 12 miles east of the River Jordan ceasefire line and 40 miles south of the town of Irbed, which was heavily damaged in an Israeli strike June 4.

The newspaper said about 40,000 Israeli troops were concentrated on the west bank of the river.

In Tel Aviv, the Israeli army said four Israeli civilians were wounded in a brief Jordanian mortar night time attack on the settlement of Gesher, south of the Sea of Galilee.

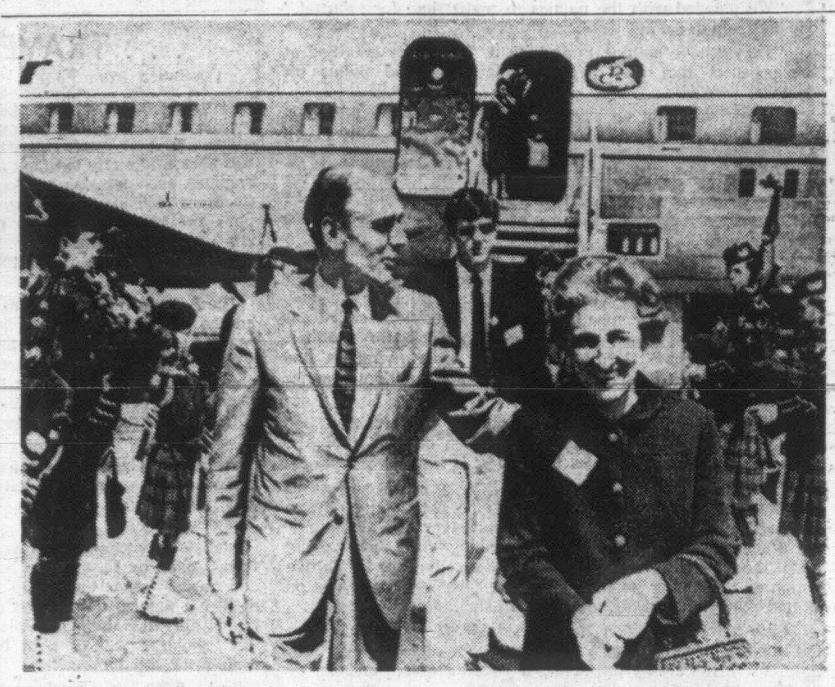

PIPED TO TOWN after arrival at Vancouver airport Wednesday are Mr. and Mrs. Robert Stanfield, who are scheduled to land at Victoria airport about 5 p.m. today. The national Conservative leader will address rally in Memorial Arena at 8:30 p.m. today. (CP Wirephoto.)

SPEAKS HERE TONIGHT

Relaxed Tory Chief Begins Island Tour

By BRUCE YEMEN
Times Staff Reporter

NANAIMO — Conservative leader Robert Stanfield opened his Vancouver Island campaign tour here today on a folksy note.

Clutching a banana and a split-leaf philodendron which somebody handed him after he landed, Mr. Stanfield obligingly posed for photographer sitting in the Harewood Fire Department racing bathtub.

He told a crowd of about 300 at Harbor Park Shopping Plaza that he was being non-political this morning but urged Canadians to travel their country and try to understand its many points of view.

●

He thanked "those good-natured Trudeau boys" for their courteous behaviour when they infiltrated a crowd and hoisted large photographs of Prime Minister Trudeau at the plaza.

Mr. Stanfield left Vancouver without ceremony and was greeted at Cassidy airport by Geoffrey Brock, Tory candidate in Nanaimo-Cowichan-The Islands, and about 25 supporters.

A 13-car motorcade accompanyied the Tory leader into Nanaimo. It was infiltrated by several large and homely trucks, by accident rather than political design.

In Nanaimo Mr. Stanfield repeatedly stopped to chat with bystanders and one of them, teen-ager Ronald King of Chemainus, told reporters, "I guess he's just about the same as anybody else."

David Elgin, 11, of Nanaimo, walked up to Mr. Stanfield and asked him why he wanted to be prime minister.

"He said he wanted to make Canada better for when I grow up," said the boy.

"I think he will if he gets to be prime minister."

Early this afternoon the party leader was to address another crowd of 300 at the Tally-Ho Inn before moving on to Comox and Courtenay, where similar mainstreet appearances were planned.

●

He was to arrive in Victoria by air at about 5 p.m. and will rest at Empress Hotel until 8:30 p.m. when he is to appear at a mass rally at Memorial Arena.

Mr. Stanfield is accompanied by his wife and daughter Sarah 25 and son Max, 21.

Campaign Capsule

● Candidates, issues in Cowichan-The Islands. Page 41.

● Indian treatment sorriest blot — Trudeau. Page 8.

● Anderson assails Tories for policy contradictions. Page 17.

● PM beating unity drum but won't give details. Page 37.

PRICES JACKED UP

East German Travel Block Worth Millions

BERLIN (AP) — East Germany today collected jacked-up prices for overland travel to West Berlin and put into effect a series of time-consuming bureaucratic regulations for travellers.

Britain, the United States and France denounced the new restrictions. By mid-morning, the measures had forced 300 trucks and thousands of cars to line up more than two miles for processing at border points.

The new regulations, which include increased freight fees, do not constitute a blockade such as that unsuccessfully imposed.

West Germans previously were able to travel by car from Berlin, a Western island surrounded by East Germany, with only their identity cards. But the new rules announced Tuesday imposed visa fees and require that West Germans obtain passports by July 15.

MAKE APPLICATION

German travellers at the Helmstedt crossing found after midnight that the East Germans had erected two tents. Entering them, they made a visa application and paid a visa fee—$1.25 for one way and $2.50 for a round trip—on the 110-mile autobahn or superhighway that runs through East Germany.

The East Germans also have imposed new taxes on goods shipped between West Germany and West Berlin.

The three Western wartime allies who still are the occupation powers in West Berlin planned official protests to the Soviet Union. They said the East German measures were "contrary to long-standing international agreements and practice, tending to deepen the division of Germany and Europe."

West German and Allied officials viewed the regulations as another East German attempt to deny the soverengity which West Germany claims over West Berlin.

West German Chancellor Kurt Georg Keisinger flew to West Berlin today to assure its 2,-

Continued on Page 2

Attractive Girl Stood Near Gunman

LOS ANGELES (UPI) — The accused assassin of Sen. Robert F. Kennedy was standing with a girl and had a "very sick looking smile on his face" when he opened fire on the senator, a grand jury was told today.

The testimony, made public today said Sirhan B. Sirhan was standing with a girl "on a tray stacker" about four to six inches off the floor in a pantry area of the Ambassador Hotel where Kennedy was shot early June 5, moments after he claimed victory in the California presidential primary.

"As he got down, he (Sirhan) was smiling," hotel waiter Vincent Thomas di Piero testified. "in fact the minute the first two shots were fired, he still had a very sick looking smile on his face. That's one thing I can never forget."

GOOD FIGURE

Di Pierro said, "the only reason I noticed him (Sirhan) was because there was a very good looking girl next to him. After the shooting I did not see her."

The witness said the girl with Sirhan was wearing a "white dress and it had either black or dark purple polka dots on it.

"She had dark hair, that was cut, I would say, just above the shoulders. She had what looked like a short nose. She wasn't too-facially, she wasn't too pretty. She was not that pretty and like I say, she had a very good figure."

NEAR KENNEDY

Di Pierro said he noticed Sirhan and the girl when he had walked up with Sen. Kennedy to an ice machine. The witness said he (Di Pierro) was within five feet of Kennedy at that moment.

"I saw him (Sirhan) get down off the tray stand and when I went to turn, the next thing I saw was him holding the gun. He kind of moved around Mr. (Karl) Uecker (assistant banquet manager of the Ambassador Hotel) and he kind of motioned around him and stuck the gun straight out and nobody could move.

"It was — you were just frozen; you didn't know what

Continued on Page 2

'Arab Homes Confiscated'

UNITED NATIONS (Reuters) — Jordan accused Israel today of driving 5,000 Arabs from Old Jerusalem and expropriating their property.

Jordanian Ambassador Muhammed El-Farra said in a letter to Secretary - General U Thant Israel was replacing the Arabs with "thousands of Jews" to live in the former Arab dwellings and sending "thousands more" to live in buildings to be built by Israel.

30 Months For Seizing Couple

DUNCAN — The man who forcibly seized an Alberta couple in Ivy Green campsite May 15 was sentenced today to 30 months in the B.C. Penitentiary.

William Charles Smith, 38, no fixed address, pleaded guilty to the charge, which Magistrate Lance Herd said had been reduced from kidnapping, carrying a penalty of life imprisonment.

Smith acted in his own defence.

He was arrested at an RCMP roadblock in Duncan after John Howard Frank and Audrey Lois Swanson, both of Emonton got a message to a service station attendant. Smith was armed with a loaded Webley revolver and a sheathed hunting knife.

Smith had been declared mentally fit to stand trial in a report from Riverview Mental Hospital.

He was also sentenced to a concurrent term of 18 months for unlawful possession of an offensive weapon.

WIRE BRIEFS

Seventeen Injured

DA NANG, Vietnam (UPI) —A time bomb exploded in a cramped downtown U.S. office building at noon today, wounding 17 U.S. servicemen and South Vietnamese. Eight Americans and three Vietnamese were hospitalized in serious condition.

Still Negotiating

VANCOUVER (CP) — Negotiations continued today in the British Columbia coast lumber dispute despite strike notice on the industry by 26,000 International Woodworkers of America.

Landslides Kill 12

HONK KONG (AP)—Landslides and a storm carrying 14 inches of rain killed at least 12 persons today and a number of others are missing.

Nine bodies were dug from the shattered wreckage of hillside shacks. Police said another 11 persons and possibly more were buried beneath tons of rock and silt "and there is no reasonable hope that they could live through it."

Saigon Students Seek Peace Plan

From AP-Reuters

SAIGON (CP) — The students of Saigon University urged the government of Premier Tran Van Huong today to find a "realistic peace formula" to end the Vietnam war by negotiation."

The declaration issued by the central committee of the university's student association made no direct reference to negotiations with the Viet Cong's political arm, the National Liberation Front, but seemed to suggest that was what the students had in mind.

An unknown number of students and youth leaders are in custody for advocating direct talks with the front. a course ruled out by the Saigon government.

Meanwhile a South Vietnamese minister cabled Prime Minister Tran Van Huong confirming reports that he had advocated direct talks with the National Liberation Front, government sources said here.

Dr. Phan Quang Dan, minister for the open arms defector program, was reported early this month to have suggested the talks during a speech at Stanford, Calif.

The speech caused a stir in Saigon, and the National Assembly requested a full explanation. Huong asked the minister to return home to explain the reports.

'PM DISTORTS MY PLAN' STANFIELD COMPLAINS

Special to the Times

VANpOUVER — Conservative Leader Robert Stanfield accused Prime Minister Trudeau Wednesday of attempting to distort his proposal for a guaranteed minimum income for those unable to earn.

"Trudeau has attempted to distort my proposal by claiming we are promising to pay everyone an unstated income." Stanfield said in a paid political telecast in Vancouver.

"That is simply Trudeau's version of my policy and it is not correct."

Stanfield said he had never pledged a guaranteed national income for everyone, but simply propose a guaranteed income for a select number of people, such as the aged and disabled who are unable to work.

Stanfield was reacting to Trudeau's statement Tuesday night that Stanfield's proposals for an eventual guaranteed income plan would cost as high as $3 billion annually.

While Stanfield did not mention any estimated cost for his selective guaranteed income plan, he said:

"Early in the campaign we committed ourselves to the goal of assisting the thousands of Canadians who live below the poverty line, namely the aged and disabled, who are prevented from earning an income through working.

DECENT INCOME

"A Conservative government would have the objective of providing them with a decent income."

At the same time, he said, the government has to encourage those able to help themselves through expanded manpower training and retraining programs.

"This would be designed for those who are physically and mentally able to work, but cannot find employment opportunities.

"We want to stop the waste and inefficiency in the present welfare system."

Stanfield denied a charge by an interviewer that he was backtracking on his minimum-income proposal.

"No, we have always spoken in these terms (of a selective guaranteed income)," he said.

An interviewer pointed out that Trudeau said the plan would cost up to $3 billion annually and quoted Trudeau as saying, "I would not make a promise if I did not know what it would cost."

Stanfield replied: "We have no intention of raising taxes. Any government I lead will not increase services until the economy expands enough to afford it."

Continued on Page 2

'Cocktail Party Adults Can't Give Pot Lectures'

HARRISON, B.C. (CP)—The older generation will never be able to reply to youth's demand for legalized marijuana unless it cuts out its cocktail parties, Health Minister Ralph Loffmark said Wednesday.

He told the annual convention of the British Columbia Pharmaceutical Association at this Fraser Valley community that young people say marijuana effects are no worse than those of alcohol.

The minister said he believes it is true that debilitating effect of marijuana is no worse than that of alcohol.

In an interview later, he said treatment of alcoholics is an enormous hospital and medical cost.

"If we are going to have publicly-financed medical and hospital services then the public has the right to expect people to live a life that will not put an undue burden on the public," he said.

The minister said it costs $30,000 to $40,000 a bed in hospital construction and another $30 to $35 a day to look after the person in it.

Index to Inside Pages

	Page
Caouette's Impact On Quebec Studied	5
Shamrocks Start Poorly But Never Quit	12
Poll Shows Humphrey Can Go All the Way	18
United States Students Seek Labor Help In Revolt	42

Ask The Times	23	Entertainment	19	Penny Saver	24
Births, Deaths	29	Finance	10	Radio, TV	30
Classified	29-36	Home Garden	38	Sport	12
Comics	38	Island	41	Weather	2
Dear Abby	26	Mayse	23	Women	24

Don't expect a hot time at Mister Stanfield's arena meetin'—th' whole thing's on ice.

★ ★ ★

Trouble with them Mid-East borders—folks are either massin' on 'em or massacrin' over 'em.

★ ★ ★

Costs a dollar an' a quarter t' pass through East Germany now. It's worth it if it guarantees thet y' git out.

Angry Housewives Stop St. Valentine's Day Massacre

BURNABY (CP)—A horde of housewives has stopped a re-enactment of the infamous St. Valentine's Day gangland massacre.

The housewives deluged the Brentwood Shopping Centre in this Vancouver suburb with protest telephone calls after the centre announced it would permit promoter George Patey to stage his version of the Feb. 14, 1929, slayings.

The show, a sound and light recreation—with a section of the actual bullet-riddled brick wall of a Chicago garage where the shootings took place—was to open Wednesday, but it was cancelled after about 300 protest calls.

Jack Viner, a spokesman for the centre, said most callers threatened to boycott shops if the show opened. Many also threatened to turn in their credit cards for major department stores.

One woman told the centre that if the exhibit opened, she would send her teen-age sons over to wreck it. A United Church congregation voted almost unanimously to boycott the centre.

Mr. Viner and Mr. Patey said the assassination last week of Senator Robert Kennedy apparently prompted most of the phone calls.

The show, housed in a mobile caravan, recreates the slaying of seven of Bugs Moran's gangsters by five Al Capone men dressed in police uniforms.

TORONTO MARKET TRADING

In addition to The Canadian Press reports of the full Toronto trading, market quotations are also supplied by the Canadian Investment Dealers' Association; Richardson Securities; Pitfield, vestments Ltd.; A. E. Ames and Co. McKay, Ross and Co.; Royal Bank; Pemberton Securities Ltd.; Hagar In- Ltd, and Vancouver Stock Exchange.

TORONTO CLOSING STOCKS
Distributed by CP
Toronto Stock Exchange—June 13

Complete tabulation of Thursday transactions. Quotations in cents unless marked $. z—Odd lot, xd—Ex-dividend, xr—Ex-rights, xw — Ex-warrants. Net change is from previous board-lot closing sale.

INDUSTRIALS

Stock	Sales	High	Low	Close	Net Ch'ge
A—B					
Abitibi	9985	$8¾	8¼	8¾	
Acklands	700	$12⅝	12½	12½ —	⅛
Aimco Ind	2300	8¾	8	8¼ +	¼
Alta Gas T	780	$33⅜	33⅜	33⅜ +	⅛
Alta Gas p	285	477	76½	76½ —	½
Alta Gas w	3675	550	540	550 +	5
Algo Cent	900	$8¾	8¼	8½ +	¼
Algoma St	4155	$17¼	17	17	
Alcan	8924	$24¼	24¼	24¼ —	¼
Alcan pr	1085	872	31⅜	31¾ +	½
Alumin pr	175	$17¼	17¼	17¼	
Almin 2p	220	$36¾	36⅜	36¾	
Anglo-c pr	z100	$13⅜	12¾	13	
Ang CT 250	50	640¾	40¾	40¾	+1¾
Ang CT 315	75	343	43	43	
Anthes A	5540	$41½	41	41 —	¼
Anthes C p	25	$83¼	81¼	83¼ +	¼
Argus	275	$13½	13½	13½ +	⅛
Args 250 p	55	$35½	36½	36½	
Argus C pr	5985	$11¼	10⅜	11 +	¼
Asbestos	3080	$22	21¾	22	
Atco Ind	10528	$10⅞	10⅜	10⅞ +	⅜
Atl Sugar	9000	$7	6¾	6⅞ —	⅛
Auto Elec	1820	$14⅜	14	14⅜	
Avco	250	$52	52	52	
BACM Ind	600	$18	18	18 +	½
Bahama	1700	70	70	70 +	3
Bank Mtl	8945	$12⅜	12¼	12¾ +	¼
Bank N S	8529	$18⅝	18¼	18¼ —	¼
Bartaco	1245	$10⅝	10⅛	10½ +	⅜
Beaver L	1765	$16⅜	16½	16⅜	
Becker B p	1425	$12¼	12	12¼ —	¼
Bell Phone	6949	$42¼	41⅝	41⅞ —	⅜
Bliltmore p	z7	$10	10	10	
Bow Valy	5370	$12⅜	12¼	12⅜ +	⅛
Bow Vly pr	210	$14	14	14	
Bow Vly w	3750	930	900	925	+25
Bow-m pr	225	840	40	40	
Bowes	400	$13¾	13	13½	
Bramalea	1075	$33	32¾	32⅞ —	¼
Bramal w	1676	423	22¼	22½ +	¼
Brazilian	6980	$17⅜	16⅜	17 —	⅜
Bright	25	$77	77	77	+1½
BA Oil	3263	$40⅞	40½	40¾ +	¼
BC Forest	z145	$15¼	15⅛	15¼	
BC Frest p	200	$42¾	42¾	42¾	
BC Sugar	200	$39	38½	39 +	¾
BC Sugar p	z20	$17¾	17¾	17½	
BC Phone	204	$56	55	56	
BCPh 4¾ p	z15	$69¾	12¼	69¾	
HCPh 4½ p	z9	$64¾	64¾	64¾	
Br Nfld C	9470	475	450	470	+20
Brooke pr	z50	$18⅞	18¾	18⅞	
Buntin Rid	100	$10¼	10¼	10¾ +	⅛
Burns Fds	510	$19	18⅝	19 +	⅛
C—E					
CAE Ind	2630	$9¼	8⅞	9¼ +	⅜
Calgary P	6375	$21	20½	20½	
Calgy 540 p	75	$105	104	105	+2½
Calvrt Dis	700	95	80	80 —	5
CD Sugar	290	$24½	24¼	24½ +	⅜
Can Bread	1020	$13⅞	13¾	13⅞ +	¼
Can Cem	1420	$28	27	27¾ +	⅝
Can Cem p	z25	$18	18	18	
Can Malt	800	$19	18¾	18¾ —	¼
Can Malt p	9450	85	84	85	
C Packrs A	250	$91	90	90½	+7½
C Packrs B	245	850	91	91	+8
Can Perm	840	$10	10	10 +	⅛
C Safway p	50	$89½	89½	89½	
CSL	25	$28	28	28 —	⅛
C Brew	28175	$8¾	8¾	8¾	
C Brew Bp	50	$38½	38½	38½ —	½
CB Alum A	350	$17¼	17	17¼ +	¼
Cdn Can A	z10	89¾	9¾	9¾	
C Chem w	3350	295	280	295	+25
CC Manag	65	849	49	49 +	1
C Curt	19460	250	235	250	+10
Cn Food dp	z15	$45	45	45	
Cn Food 2p	z15	$45	45	45	
C Found	100	86¾	6¾	6¾ +	½
CGE	650	$20	30	30	
CGE pr	1002	$30	30	30	
CG Invest	1885	849	46¼	48¾	
C Goldsle	1710	$20⅝	19¾	19¾	
C Hydro	1865	849	46¼	18	+⅛
C Imp	14140	$16¾	16¾	16½	
C Ind Gas	2891	$22¾	20¾	21¼ —	¾
C Ind Gas p	890	$17¾	17	17 —	¼
CIL	1966	$11¾	11⅝	11¾ —	⅛
C Marconi	9753	$7¾	7¾	7¾ +	¼
CP Inve pr	9880	$24¼	24	24	
CPR	4025	$38¾	38¼	39⅜ —	⅛
CPR 8% pr	1570	$97	96	9¾ +	⅛
C Petrofin	1825	$16¼	16	16 +	¼
C Refract	100	$13	13	13	
Cdn Tire	260	$53⅞	53	53⅞	+1⅜
Cdn Tire A	1498	846½	46¼	46⅜ —	⅝
C Utilities	35	$35½	35¼	35½ +	½
C Vickers	z50	$8¾	8¾	8¾	
CWN G 4 pr	z15	$11¼	11¼	11¼	
CWN 5½ p	100	$16¾	16¾	16¾	
C Westing	660	$13¾	13¼	13⅜ +	⅛
Cap Bdg	12200	250	240	240	—10
Carrier JD	250	88	8	8	
Cassidy L	995	$10	9¼	9½ —	⅜
CDRH Ltd	3100	$10¼	10	10	
Chat-Gai	825	$14	14	14 —	¼
Chemcell	2395	$8⅜	8⅜	8⅜ +	¼
Chrysler	739	$75	75	75	
Chum A	19430	$18¼	17⅞	18 +	¼
Clairton	250	420	410	410 —	5
Codville A	615	$7¾	7¼	7¼	
Columbia	285	345	340	345 +	5
Columbi p	z40	$11⅞	11⅜	11⅜	
Cominco	6026	$26	25⅞	25⅞	
Compro	200	295	285	285	
Compr Ap	100	$12	12	12	
Comb Ins	25	680	80	80	
Computr	630	$16	15¾	15¾ +	⅜
Con Bath	1623	$15¾	15¼	15¼ —	⅜
Con Bath p	1000	$18¾	18⅛	18½ +	¼
Con Bath w	925	830	825	825	
C Bldg	104920	230	210	215	
Con Bldg p	1300	$5¼	470	5¼	+17
C Bld w	10847	64	55	55 —	3
Con Textile	500	$8½	8¼	8¼ —	1¾
Cons Gas	6107	$19¼	19¼	19¾	
Con Gas B	40	$86¼	86¼	86¼ —	⅝
Corby vt	500	$29¾	29	29 —	½
Coronatn	670	135	130	130 +	5
Coron 120p	210	$8¼	8¼	8¼ +	¼
Cosmos	500	$7¾	7¼	7¼ —	½
Couvret P	400	$5⅞	5⅝	5¾ +	⅛
Crain R L	2025	$15	15	15 +	⅛
Crestbrk	700	95	5¾	5¾	
Crow Nest	2930	$35	34½	35 +	1
Crush Intl	8985	$16⅞	16⅝	16⅝	
Cygnus A	804	425	410	410 —	5
Cygnus B	1243	87	6½	7 +	½
Cygnus pr	195	$18⅜	18⅜	18⅜ +	⅜
DeHavind		z5 $320	320	320	
Delta E	11200	445	415	435	+15
Distl Seag	1698	844¼	44	44 —	¼
Dome Pete	1264	$9¼	63¼	63½ +	½
D Bridge	2212	$14	13⅝	14 +	⅛
D Can Gen	100	$81	81	81	
DCoal pf	250	$10½	10½	10½	
Dofasco	8040	$10	10	10 +	⅛
Dom Glass	300	$9¼	9¼	9⅛ —	⅛
D Glass pr	100	$12	12	12 +	½
Dosco	z10	$9¼	9¼	9¼	
Dom Store	4410	$19⅜	19	19⅜ +	¼
Domtar	26974	$9½	9	9¼ +	⅛
D Textile	283	$13⅜	13⅜	13	
Dupont	287	$29¾	29½	29¾	
Econ Inv p	25	$37	37	37	
Eddy Mtch	425	$19¾	19	19¾ +	¾
Electro ltd	600	$11	10¾	11	
Emco	100	$19¾	19⅝	19⅝ +	¼
Emp Life	535	$17	17	17 —	⅛
Exquisite	585	87	6¾	7 —	¼
Exquite w	800	85	85	85 —	5
F—J					
Falcon	1661	$103¼	103	103½ +	⅜
Farm Play	2285	$54	53	54 +	1
Fed Firm w	1450	20	15	20 +	¾
Fed Grain	500	$6¼	6¼	6¼ +	¼
Fleet	21315	290	275	275 —	5
Ford USA	z25	883¼	63¼	63¼	
Ford Cnda	480	$227	223	226 +	1
FPE Pion	100	$22¾	22¾	22¾ +	¼
Fraser	1655	$16	15½	15½ —	½
Freiman	200	$10	10	10	
Frontier	100	$6¾	6¾	6¾ —	¼
G Develop	z100	$24	24	24	
GMC	588	$39¾	39¼	39½	+2¾
Goodyear	26	$185	185	185	
Godyear p	z20	$34¾	34¾	34¾	
G Mckay B	z5	39¾	9¾	9¾	
Greb Ind	100	$8⅜	8⅛	8⅞	
GL Paper	850	$16¼	16¼	16½ +	⅛
GL Power	800	$16¼	16	16¼	
GN Capital	z10	300	300	300	
GNGas A p	200	$22	21¼	21½ —	¼
Gt W Life	1805	$55	52¾	54	+1⅛
Gr W	63677	39¼	7	8⅜	+1⅜
Greyhnd	3193	$12	11¼	11¾	
Guar Trst	750	39¾	9¼	9¾ +	⅛
Hand Chm	100	425	425	425	
Hnd Chm A	300	$8	8	8	
Hardee	6100	55	50	54	+ 2
Hard Carp	1875	$16¼	15¼	16	+ 1
Hard Crp A	5835	$13¾	12¼	12½ —	⅛
Harveys F	8653	$24¾	23¾	24¼ +	⅜
HWood A	z10	200	200	200	
HWood B	z10	45	45	45	
Hawker S	8325	440	425	435	+ 5
Hawker pr	55	865	65	65	— 5
Hays Dna	495	$10¾	10¼	10⅝	
Hind Dauc	50	$52	52	52	
Ho OA	12583	$24¾	23¾	24½ +	½
Home B	497	$26	25½	26	
ADD INDUSTRIALS					
Horne Pit	1150	$10	800	810	+ 5
H Bay Co	1215	$25½	25¼	25¾	+ ¼
HB Oil Gas	2100	845	42	45	+ 4
HB Oil G pr	875	860	50½	50¾	— ¼
Hughs-O A	z25	$14½	14¼	14½	
Huron Erl	7100	$11¾	11¼	11½ —	⅛
Husky Oil	9694	$29¾	28¼	28⅝ +	½
Hus D w	11690	$18⅜	18	18⅛ +	⅜
Imbrex	30930	$12¼	10⅜	12¼ +	1⅝
Imp Life	10	$143	143	143 +	3
Imp Oil	8875	$64	62¾	64 +	1
Imp Tob	770	$14¾	14¼	14½ —	¼
Inc D R VT	525	86½	8¼	8½ +	⅛
Ind Accep	2017	$21	20¾	21	
In Accept p	25	$70	70	70 —	¾
Ind Adhes	800	88	7¾	7¾	
Ind Mineri	752	$13¾	13½	13½	
Ind Wire	1375	305	290	305 +	5
Ingersol A	485	822	21¾	22	— ¼
Inglis	2175	$11	10¾	11 —	¼
Inland Gas	1425	$10¼	10	10¼ +	¼
Inland G p	100	$15	15	15 +	½
Inspiratin	1400	110	105	110	
Inspirati p	z25	$11	11	11	
Intr Cty wt	440	275	275	275 —	5
Int Bronze	200	$25½	25½	25½	
IBM	806	$403	395	395	—10
IMC	100	$25	25	25 —	¼
Int Nickel	6122	$13¼	12¾	13	— ¼
I Util	13025	$50¼	48¾	49¾	+1½
Int Util A	3515	$49¾	48½	49¼ +	1
Int Util pr	660	$50	49	50	+1½
Intpr Dist	1000	40	40	40	
Intpr Pipe	7270	$19¾	19⅜	19½ —	⅛
Int Pipe w	5445	840	800	830	
Ip SP	22491	495	455	485	+10
Inv Grp A	1565	87¼	7¼	7¼	
ITL Ind	670	$19	18¾	18¾ +	¼
James Stl	1200	330	325	345	+20
Jefferson	3828	$40	37	39½	+2¾
Jefferso w	740	$30	29	30	+3½
Jockey C	625	280	275	280	
Jockey 2 p	100	$6¼	6¼	6¼	
K—N					
Kaps Tran	1200	$7⅛	7	7	
Keeprite P	1950	$17⅛	17	17	
Kelly D A	500	$5¼	5	5 —	⅛
Kelsey H	1005	$14	13½	13½	
Kenting	50	$28	28	28 +	⅜
Labatt	947	$17⅞	17¼	17⅝ —	⅜
Labatt r	2575	$22¼	21⅜	22	
Lafarge A	100	$10½	10½	10½	
LOnt Cem	4075	345	320	335 +	5
Lamb	11240	$7¼	7	6⅝ —	⅛
Laura Sec	600	$11⅛	11¼	11⅛ +	⅛
Lau Fin	1778	485	460	480 —	5
Lau F 1.25	200	$13¼	13¼	13¼ +	¼
Lau F 2.00	310	$19⅞	19⅞	19⅞ —	⅛
Lau F ctw	600	13	11	11 —	½
Leigh Inst	1520	$38¾	37	38 —	⅝
Levy	4303	$39¼	31½	32⅝ —	¼
Levy A pr	260	410	9½	10 —	
Levy B pr	51	$28½	28½	28½ —	⅝
Life Invest	2340	$7¼	6½	7¼ +	⅜
Life Inv wt	3080	180	150	175	+25
Livingsto	1165	$21¾	21½	21½ +	¼
Living pr	25	$36¾	36¾	36¾ +	¼
Living wts	650	$14¼	14	14¼ +	½
Lob Co A	6517	$7	6¾	7 +	⅛
Lob Co B	2935	$7	6¾	7	
Lob Co pr	150	$48½	44½	45½ +	1
Lob G B pr	350	$23	23	23	
Lob Inc	1650	$7½	7	7¼ +	1
Loeb M	8372	$11⅞	11½	11⅝ —	¼
Maclean H	2565	$13⅜	13	13 —	⅜
MB Ltd	2770	$20¾	20¼	20⅜ +	¼
Magna El	3900	$16¾	16½	16¾ +	⅛
Maher	z100	$21	21	21	
Manoir In	400	170	170	170	
M Lf Gard	40	$28	28	28	
M Lf Mills	2605	$14⅜	14¼	14½ —	½
Markboro	8089	$9	8½	8¾ +	⅜
Markboro w	8270	550	505	550	+30
Mass-Fer	6848	$19	18¼	18⅝ —	½
MEPC	3800	480	470	470 —	5
Met Stores	160	844	44	44 —	¼
MGFM	400	400	365	380	—20
Mfit Brick	500	$5	495	5	
Mindustri	650	89¼	8¾	8¾ —	⅜
Mols A	12185	$24¼	24	24 —	¼
Molson B	100	$24¾	24¾	24¾ +	⅜
Mon Food	1500	$11¾	11¾	11¾ +	⅛
Montex	1450	175	175	175	+10
Montex w	2796	62	62	62 —	5
Mont Loco	100	$13⅞	13⅞	13⅞ —	⅜
Mont Trst	500	$11¼	11¼	11¼	
Moore	5105	$31⅝	30	30 —	¼
Morse A	300	$20½	20¼	20½ +	⅛
Morse pr	25	$49¾	49¼	49½ —	⅜
Morse B pr	50	$46½	46½	46½ +	½
Murphy	850	$7½	7¼	7½ +	¼
Mrphy pr	z150	$24¼	24¼	24¼	
NaCha Int	1050	$21⅝	21	21 —	⅛
Nt Contain	7925	88½	7⅞	8¼ +	⅜
Nt Contn w	700	475	425	425	+25
Nat Drug	675	$11	10⅞	10⅞ —	⅛
Nat Hees	5780	$6	5½	5½	
Nat Hees p	300	$9½	9¼	9¼ +	⅜
Neon	4843	$34	30	33½	+4½
NB Tel	z10	$13⅜	13⅜	13⅜	
Nia Wire B	200	$13¼	13¼	13¼ +	¼
Noranda	2432	$47¾	47¼	47½ +	¼
NCtrl G	15023	$14⅜	13⅞	14 —	⅛
Nor Cti G p	165	$24	24	24 —	1
Nor Cti 65p	80	$37¼	37¼	37¼	
NCG B 2 p	1940	$30¾	30	30¼	
Nor C w	12685	690	660	660	—30
O—S					
Ocean Cm	222	$19⅝	19⅝	18⅝ —	⅜
Okanagan	400	475	465	465	
Ont Steel	150	$31	30½	30½ —	½
Ont Store	1025	$28	26¾	27½ +	⅝
Oshawa A	2626	$33¾	33¼	33¾ +	⅛
Overland	625	$19½	18	19½ +	⅛
Overind pr	800	$19½	19	19½ +	½
Pac Pete	5781	$21¾	21¾	21⅜ —	⅛
Pesce Riv	275	473	455	473	
Pembina	2825	$17	16¾	17 +	¼
PC Jwl A	400	$11	11	11 +	⅛
Phillips Cb	245	$7½	7¼	7¼	
Pow Cp	16510	$9¼	8¾	9¼ +	⅜
Pow Crp pr	25	$31	31	31 —	1
Prem Iron	1600	425	420	425	+10
Price Com	1585	89¾	9¾	9¾ +	⅛
QN Gas	2879	$12	11⅞	11⅞ —	⅛
QN Gs 65w	1640	410	400	400	
QN Gs 66w	800	325	325	325	
Rank Org	6790	89¾	9	9¼ +	⅛
Readers D	1875	$12¾	11¾	12	— ¼
Reichhold	570	$31¼	30	30	—2½
Reitman	100	$13	13	13	— ½
Revelstk	2805	$13⅜	13⅜	13½ +	1
Revenu	42905	$27¼	25¼	26 —	⅜
Revenue w	z10	$22¾	22¼	22¼	
R Nodwell	8500	65	60	65 +	5
Rockower	515	$17⅜	17⅜	17⅜ —	⅝
Ronald Fd	500	$14	14	14	
Rothman	1750	$24¾	24	24¼	+1¼
Royal Bnk	4700	$17¼	17	17¾	+⅝
Royal Trst	464	$20¼	20¼	20¼	
Russell H	225	$13	13	13	
StL Cem A	2150	$18	17¾	17¾	
StL Corp p	100	$19⅝	19⅝	19⅝	
StL Corp p	55	$65¼	65¼	65¼	
St Maurice	8100	49	48	49	+ 1
Salada	510	89	8⅜	9	+ ¼
Scot York	6150	$14	13¼	13⅝	+ ⅜
Scot Lasal	50	$29¾	29¾	29¾	+⅝
Scot Mls pr	200	$11	11	11	— ½
Seaway H	5425	88	8⅝	8⅝	— ⅜
Secur Cap	864	165	165	165	
Selkirk A	z25	$17¾	17¾	17¾	
Shaw LE A	150	86¾	6¾	6¾ —	
Shell Inv p	190	$29	28¾	28¾	
Shell Inv w	4475	$12¾	12½	12¾ +	⅛
Shell Can	8732	$26½	26	26½ +	¼
Shop Save	700	$14	13¾	13⅞ —	⅛
Shulty's	2100	450	435	445 +	5
Silknit	200	$14½	14½	14½	+1¼
Silverwd A	2050	$15½	15¼	15½	
Simpsons	600	$38	38	38 +	⅛
Simpson S	606	$31¼	31	31½ +	⅛
SKD Mfg	150	$8¾	8¼	8¼ —	⅛
Slater Stl	825	$9	9	9	
Sogemine	887	$13⅞	13¾	13¾ —	⅛
Southam	401	$47½	47	47½ +	⅛
Stafford	100	865	865	865	+25
St Paving	250	96	5⅞	5⅞ —	⅛
ST Radio	790	$52	51¾	52	
Steel Can	8184	$21⅞	21¼	21¼ —	½
Steinbg A	940	$16½	16¼	16½ +	⅛
Steinbg pr	z10	$83¾	83¾	83¾	
Suptest od	50	$28½	28½	28½	
T—Z					
Tamblyn	25	$27½	27½	27½ +	⅝
Texaco	1650	$29	28½	28¾ —	⅛
Thom Npr	2100	$39	38¼	38¼	
Thom N pr	380	$49	49	49 +	1
TT Can A	200	$5¼	5¼	5¼	⅜
Tone Craft	100	$11¼	11¼	11¼ —	¼
Tor Dm Bk	6903	$17¾	17¾	17¾	
Towers	8150	75	65	70	
Traders A	585	$8¼	8	8 —	⅛
Trader A p	175	$20¼	20½	20½ +	⅜
Trader 65 w	100	140	140	140	
Transair	100	$5¾	5¼	5¼ —	⅛
Tr C Pl	21008	$23¾	22¾	23½ +	⅛
Tr Can Pi p	155	$41¼	41	41½ +	½
Tr Can A pr	2065	$65¼	61¼	65	
Tr Can P w	1062	975	960	960	
Trans Mt	2725	$13⅜	13½	13½	
Trans PPL	400	$8½	8½	8½	
Trizec C	286805	215	185	205	+20
Un Carbid	590	$18⅜	18¾	18¾	
Un Gas	7462	$15	14¾	15	
UGas A pr	150	$48½	44½	45½ +	1
Union Oil	165	$48	48	48 +	1
Un Corp pr	225	821	21	21	
Un Fn Mgt	2550	$17	16¾	16¾	
Un Wburn	2998	$8	7¾	7¾	
Un Wbn wt	2700	455	445	450	+25
U Sections	300	$7¼	7	7 —	¼
Vascan	700	$5½	5½	5½	
Versatd	1750	$15¾	15¾	15½ +	⅛
Venez Pw	400	55	55	55	
Venez pr	400	205	205	205	
Versatile	600	$11¼	11	11½ +	½
Versatil A	4200	810	9¾	10 +	⅛
Wajax	z50	$14	14	14	
Wainoco O	6000	165	135	160	+ 5
Walk GW	2570	$32¾	32	32 —	¾
Weldwod	690	$12¼	12¼	12¼ —	¼
Weste'st	2875	$26½	25¾	25¾ —	¼
Westfair	25	$28	29	28	
Westfair p	100	$21	21	21	
West Ind	800	295	275	295	+ 5
West Ind A	1100	440	425	440	+ 5
Westeel	225	$14½	14¼	14½	
W Bridcast	300	$17¾	17¾	17¾ —	⅛
W Cdn Seed	980	250	240	250	
W Pacific	4100	$5½	5	5¼ +	¼
Weston A	6257	$15¾	15	15 —	⅝
Weston B	1570	$15¾	15	15 —	⅝
Wdin 4½p	50	$71	71	71 +	5
Wstn 6pr	z25	$88	88	88	
White Pas	1195	$31½	30½	31¼	+¼
Woodwd A	9985	$17¼	17¼	17½ +	¼
Zellers	3870	$14¾	14¼	14½ +	⅛
Zenith	900	210	205	205	

FOREIGN TRADING

C Bath	400	$15¾	15¾	15¾	—2¼
Acadia	1000	24¼	24¼	24¼	—10¼
Ang Utd D	1000	125	123	125	
Can Fer	1500	180	180	180	+15
Dickinson	200	325	325	325	
Lk Dufalt	200	875	860	860	—15
Northgate	300	$18	17¾	18	— ¼
Opemiska	100	950	950	950	+30
Sherritt	100	560	560	560	+10
Utd Keno	700	$11½	11⅛	11½	— ⅛

MINES

A—B					
Acad Ur	18600	20	19	20	+ 1
Accra	2250	14	13½	13½	— ½
Acme	21540	25½	24½	25	+ ½
Acme r	143195	1½	1	1	
Advocate	1605	270	270	270	— 5
Agena M	3000	11½	11⅜	11⅜	
Agnico	1200	209	205	206	+ 1
Akaitcho	5000	46	45	46	
Am Moly	7600	25	25	25	— 1
Ang Ruyn	1600	86	85	86	
Ang UD	13500	104	97	100	— 1
Area	1200	235	230	230	
Argosy	2700	63	60	60	
Armore	2500	26	25	25	— 1
A Arc	14000	20	20	20	+ 1
Atl C Cop	1500	52	52	52	
Aunor	1400	375	365	375	
Bankeno	600	90	90	90	
Barnat	4000	53	52	52	
B-Dqu	500	17	17	17	
Belcher	8000	50	46	50	
Belletere	1700	2½	2¼	2¼ +	⅛
Bethlm	3650	710	700	710	+10
Big Nama	1000	29	29	29	
Bl bay	17000	11	10½	11	+ ½
BL Hawk	7500	35	35	35	
Bralorne	z1	200	200	200	
Broul Reef	8600	44	42	42	— 1
Brunswk	9700	515	500	510	— 5
Bunker H	2600	17	16	16	
C—E					
Calmor IB	z350	97	86	97	
Cam Mine		See list below.			
Camflo	9600	580	555	580	+20
Camp Chib	z75	800

Victoria Daily Times

VICTORIA, B.C., THURSDAY, JUNE 13, 1968—PAGE 23

Arthur Mayse

The big Shrine circus is coming to town next week with its jungle cats and acrobats, its clowns and its shambling elephants. But a Victoria girl who has a special feeling for that circus and the jolly-boy Shriners who sponsor it, won't be here to enjoy the fun.

Her name is Barbara Rae Brown. She's a bright, sweet kid going on 15. Her hair is dark, her eyes are blue, and the legs that have never supported her without boot and brace are prisoned in heavy casts.

With her parents, Mr. and Mrs. William Brown of 3205 Frechette Street, she set off by car for Portland on Wednesday morning. There, at the Shriners Hospital for Crippled Children, the casts will be removed. Intensive therapy will follow.

When Barbara comes home, she will be almost at the end of a long, difficult painful progression. By Christmas, she hopes she will be able to do a thing she dreams of.

This is to walk into the Victoria Shrine Club's Christmas party on her own two feet.

There's another dream, and we'll come to that in due time. But first, let me tell you more about Barbara and the best friends any crippled child can have.

★

These are the fez-topped Shriners, the fellows whose convention capers and exotic parade-wear are no more than the icing on a mighty fine cake. Since 1920, this Masonic brotherhood has dedicated itself to helping crippled children throughout North America.

The Shriners have 19 orthopedic hospitals, one of which is in Montreal and the other in Winnipeg. To this string, they have added four burn-treatment centres for children.

But back to Barbara in her wheelchair, as I found her on Tuesday evening, with her casts fresh-scrubbed for the trip south:

She was born in Nelson, and when she was two years old, the Interior town's Shriners heard about her.

From that point on, young Barbara, medically-speaking, was their pigeon, and the birth-defect that kept her from walking, a Shrine concern. There have been operatins—many of them, performed by some of the finest orthopedic surgeons on this continent. There have been braces and built-to-measure boots, and endless therapy.

Last fall and winter, Barbara underwent four crucial operations in the Portland hospital which for months at a time has been her school and her second home.

A composition she wrote there begins like this:

"It was a warm, bright September afternoon, and as we walked through the forest, we saw all the beauties around us."

Walked. That's the magic word for Barbara.

★

She's a good student, smart in math and language, with three years of typing to her credit. With her to Portland this trip, she took shorthand books which she will do her best to master unaided.

It's worth noting that the family war cry is, "There's nothing we can't do."

So Barbara, when at home, helps with the cooking ... and washes the dishes ... and attends the Handicapped Children's Clinic ... and in rebellion against classical music, plays swinging pop on the family piano ... and thinks ahead to the day she calls "Uncane."

When she comes home from Portland, it will be crutches and braces for a little while more. Then a cane, which they've told her she may always need.

The Shriners and her own gallantry will bring her that far; but the girl who holds the rarely-awarded Girl Guides of Canada Badge of Fortitude cherishes a bolder dream.

Once in hospital, she watched a movie called "Five Little Pennies," in which a girl who had been similarly crippled celebrates her cure by dancing with her father.

One day, thanks to her good-doing friends in those funny little fezzes, Barbara Brown plans to throw the cane away and dance with her dad too.

And Many Among Them Shall Stumble and Fall

... ISAIAH 9-15

By PETE LOUDON

Independent candidate in Victoria, George Burnham drew on the Bible for inspiration when he made his usual speech for re-adoption of the red ensign Wednesday.

Waving the Good Book before a Silver Threads audience, (see Page 17), he quoted Isaiah, champter 11, verse 12:

"And he shall set up an ensign for the nations and shall assemble the outcasts of Israel, and gather together the dispersed of Judah from the four corners of the earth."

He went on to say that Isaiah also, in chapter 32, verse 5, also relates this Biblical forecast of the present government:

"The vile person shall be no more called Liberal, nor the churl said to be bountiful."

Mr. Burnham may have opened a new and fruitful field for speechmakers.

Obviously former B.C. Highways Minister Phil Gaglardi missed a bet by not quoting Isaiah 49-11:

"I will make all my mountains a way and my highways shall be exalted."

What a wonderful day would dawn if Liquor Control Board chairman Donal McGugan should stand and quote Isaiah 55-1:

"Ho everyone that thirsteth, come ye to the waters and he that hath no money, come ye buy and eat, yea, come buy wine and milk without money. ..."

Forests Minister Ray Williston could refrain from speechmaking and just issue the numbers Isaiah 55-13.

"instead of the thorn shall come up the fir tree. ..."

Opposition leader Strachan need no longer djg for eloquence when attacking government backbenchers; but just spout Isaiah 56-10:

"His watchemen are blind, they are all ignorant, they are all dumb dogs, they cannot bark, sleeping, lying down, loving to slumber."

Premier Bennett's rejoinder could come from Isaiah 55-18:

"But be ye glad and rejoice forever in that which I create ..."

Both Prime Minister Trudeau and Conservative Leader Stanfield could choose to issue Isaiah 66-21 to comfort the people caught up in the housing shortage:

"And they shall build houses and inhabit them, and they shall plant the vineyards and eat the fruit of them."

NDP candidate Dr. Harvey Richardson (Isaiah 66-19) "And I will set a sign among them ..."

Hydro boss Hugh Keenleyside (Isaiah 60-1) "Arise, shine, for thy light is come ..."

Isaiah 66-4 would suit all politicians: "I also will choose their delusions and will bring their fears upon them ..."

All seeking re-election (Isaiah 43-18): "Remember ye not the former things, neither consider the things of old."

For returning office and campaign office staffs June 25 (Isaiah) 40-30: "Even the youths shall faint and be weary and the young men shall utterly fall."

And of course, should the election bring about another minority government and the threat of another national contest, the electors might ask each other (Isaiah 1-5):

"Why should ye be stricken anymore? Ye will revolt more and more; the whole head is sick and the whole heart faint."

Bennett Hails Wharf Scheme; 'Pay Dividends'

Premier Bennett is enthusiastic about Victoria's $30,000,000 Wharf Street waterfront development plan and says the provincial government will pay its share of the costs.

"As premier and finance minister I see no difficulty," he said in an interview Wednesday.

"Whatever is agreed on, we'll certainly do our share."

Mr. Bennett said he was "very enthusiastic" when he read about the plans in Tuesday's Daily Times.

'PAY DIVIDENDS'

"It will pay great dividends," he said.

The premier said the plans in principle appear to fit in well with the overall development of the provincial capital area.

He said British Columbia is the only province that has a capital area improvement commission and stressed that the $200,000 spent annually by the body is aimed at making the entire area beautiful.

"We're anxious to greatly improve the whole region — Esquimalt, Oak Bay, Saanich ..." he said.

PROVINCIAL SHARE

Projected provincial share of the more than $3,000,000 in estimated public expenditure is about $743,000. The premier made no direct comment on the figure, simply pledging the province would do its part in any three-way including municipal and federal governments.

The plan envisions an urban renewal facelift for 44 acres in the waterfront area and includes provision for high-rise apartment units, a hotel-convention centre, tourist-oriented retail outlets and pedestrian malls and parks.

Mr. Bennett was interviewed as he readied for a two week tour of the Interior and northern B.C. He left for Kelowna today.

Mayor Hugh Stephen termed the premier's reaction as "the most encouraging reaction we could receive at this time."

The mayor added that the proposed development was just a part of a continuing city program designed to give British Columbia a capital city of which all citizens could be proud.

"Coming at this time the premier's enthusiastic endorsement of the scheme is most gratifying. It means that we can move into phase two of the study and the eventual actual implementation of the scheme with a great deal of confidence.

"We know that Ottawa looks on the project with favor, and now with the premier supporting us we can look forward to moving ahead at the earliest possible moment."

City planner Geoff Greenhalgh also expressed pleasure at the premier's reaction.

ALL LEVELS AGREE

"It is very reassuring to know that all levels of government like what has been done to this time and what we propose to do in the near future," he said.

"But I think it should be pointed out that whatever the three levels of government do, the success of the scheme depends entirely on private enterprise.

"Government has demonstrated and will continue to demonstrate its confidence—it's up to private enterprise now to make the proposals work."

City manager Dennis Young agreed.

"We can't help but be happy at the premier's enthusiastic support," he said. "I think it demonstrates that although there has been some criticism over the time taken to prepare the report, the consultants and our city planning staff did their homework well.

"I am sure that with the premier as a supporter, private enterprise will realize that the Wharf Street waterfront proposals offer the most exciting development prospects in Canada today."

Theft from Mails Brings 6 Months For 18-Year-Old

An 18-year-old was sentenced today to six months in prison for theft from the mails.

Stephen Lambert, of 4649 Cordova Bay Road, was an employee of a messenger company contracted to deliver special delivery letters.

He was arrested June 5 after two special investigators for the post office sent marked special delivery letters to themselves.

The letters were not delivered. Lambert pleaded guilty to the charge.

Magistrate Ostler told the accused the offence "strikes at the heart of one of the vital services to the country."

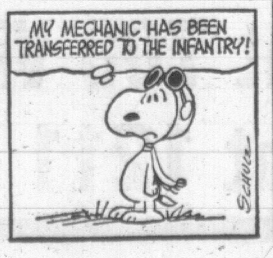

$500 Impairment

A man was fined $500 today for impaired driving.

Morris Hamilton, 3126 Hamilton, was arrested May 20, after police observed him sitting in his car at Burnside and Irma with the engine running.

RARELY SEEN on Vancouver Island, 76-pound wolf shown with conservation officer Ray Rogers was shot by Sayward man when spotted close to his farmhouse. (Photo by John Solly.)

Sayward Man May Have Shot Rare Island Variety Wolf

Did a Sayward man kill the one and only wolf on Vancouver Island?

It all happened early this week when Mrs. Andy Zaplotiski looked out of her farm house window and was startled to see a wolf staring back at her.

It was about 40 feet from the house and gazing intently at it.

She hollered for her husband but by the time he had hung up the phone and grabbed his rifle, the animal had vanished.

Monday it was back!

This time it was behind the house on the Zaplotiskis' 30 acres of partly cleared property, three miles north of Sayward.

From a distance of about 100 feet it was again looking intently at the building. This time Mr. Zaplotiski dropped it with a single shot.

"It's definitely a wolf," said Don Blood in Nanaimo today. He is regional wildlife biologist for Vancouver Island with the fish and wildlife branch of the provincial government.

The question still unanswered is whether it is one of the last wolves native to Vancouver Island.

They are a sub-species or variety, explained Mr. Blood. Such fine differences are generally determined by minute differences in skull measurement.

WEIGHED 76 POUNDS

The dead wolf was a male, weighed 76 pounds and was a little over five feet long, dark on the back and a golden brown on its sides.

Wolves have a different shaped face from wolf-like dogs, said the biologist. They have a slim lanky build with long legs and large feet.

They are usually furtive and Mr. Blood is at a loss to account for this one's behavior.

The Vancouver Island variety is rare—so rare it has been classified as in danger of extinction by the International Union for the Conservation of Nature.

Are they worth saving?

"We think so," said the biologist. "Just the fact that they are here makes them of value."

They are not generally a menace and for several years have been classified as a game animal which means a licence is required to hunt them.

Wildlife authorities are thinking of putting the Island wolf on the protected list. Before the First World War it was quite common but has dwindled over the years.

A specimen was last shot 15 years ago.

"Man doesn't gain anything by wiping ou an animal," said Dr. Clifford Carl, director of the provincial museum.

Mrs. Zaplotiski said today her neighbors report there is a second wolf in the area, about 15 miles north of Campbell River.

That's not all.

Wednesday morning she called her husband out of bed to get a bear off their property.

Fair Selected To 'Dump' Drug

B.C. NURSES GOING AHEAD WITH STRIKE VOTE FRIDAY

The Registered Nurses' Association of British Columbia said Wednesday it is going ahead with its government-supervised strike vote Friday despite possible government intervention.

"If nothing is done to meet nurses' demands we will have to proceed on the course we are taking," said Evelyn Hood, the association's personnel director.

However, she said that if the provincial government brings its newly-created mediation commission into the dispute and it advances a binding decision, the nurses will discard any strike plans.

12 DAYS TO GO

Rain Big Concern Of Grit Planners

Use of Beacon Hill Park for an open-air rally for Prime Minister Trudeau Monday has now been given full approval by Victoria City Hall.

The prime minister will speak at about 8 p.m. on the south slope near the Mile Zero sign. He'll arrive on the scene by helicopter.

From there the PM travels to the airport in an open car, with a brief pause at Town and Country Shopping Centre.

Big concern of the Liberal campaigners now is whether or not it will rain Monday night.

If it does, what happens? Victoria campaign manager Alan Cox was asked. His reply "Mass suicide."

There are plans for a sudden shift to Esquimalt Arena in event of a deluge but the shift won't be lightly made.

The PM, incidentally, will be flying here direct from a one-hour telecast at Vancouver which will be carried over channels 6 and 8 at 6:30 p.m. He goes from here to Calgary.

National Conservative Leader Robert Stanfield will have one advantage over his rivals by being the first "big gun" to speak to local audiences.

People who are voting in the advance polls can do so with his words ringing in their ears; but the advance poll will be completed before the Liberal and NDP leaders speak.

The advance poll voting takes place Saturday and Monday 9 a.m. to 9 p.m.. closing an hour later than the regular polls on June 25. Mr. Stanfield will be here tonight at Memorial Arena, 8:30.

Prime Minister Trudeau will be here Monday night but voters will have time to do little more than see him before the advance polls close. Mr. Douglas doesn't appear until June 23. He'll have the last word before the general voting begins.

The advance poll, for people who intend to be out of their own polling division on election day, will be conducted at various places.

In Victoria — Victoria West, Central Junior Secondary, S. J. Willis Junior Secomdary, Sir James Douglas, Monteray and Uplands schools.

In Esquimalt-Saanich K of P Hall, Sidney; St. Luke's Church Hall, St. Martin's-In-The-Field Hall, Esquimalt United Church Hall and St. Matthew's Parish Hall, Langford.

Victoria returning officer Dave Wilson says its' too late now to change location of some polling places where there were complaints about stairs. But he says anyone who can't handle the stairs should phone him and "I'll see they have an opportunity to vote." Number is 386-6384.

Middle Man Testifies At Hearing

An American had "set up a deal with about 30 guys" for the distribution of narcotics at the Jaycee Fair, central court was told today.

Philip Palucci, of Pennsylvania, employed on the midway at the time of the fair, was testifying at the preliminary hearing of Maruice Racine, 20, 739 Kings.

Racine was charged with possession of marijuana for trafficking after police said they seized 1¼ pounds of Marijuana from a car near the fair.

MIDDLE MAN

Palucci said he was to be the middle man in a deal to "dump" the marijuana.

Asked by defence counsel Don Farquhar if he went around the country doing this, Palucci replied "Oh yea, it keeps people happy."

Palucci said there was nothing in itfor him. he just did it for "friendship."

Police said the witness is in custody and is to be deported for illegal entry into Canada.

A second witness, 20-year-old Rajindar Singh, who said he was the driver of the car involved, testified Racine and another man asked him if he would keep the marijuana in his car overnight May 13, but he said he did not see if Racine actually put anything in the car.

RCMP Const. Daniel Creally testified he found a large green bag containing several smaller bags of green plant like material under the back seat of the car on the morning of May 14.

Racine was arrested on a warrant later that day at the fair. The hearing is continuing.

Ask The Times

Q. Could you tell me who selects the All-Star teams of the National Hockey League and what are their qualifications?—B.H.F.

A. The coaches of the 12 NHL teams select the All-Star teams as well as the major individual awards—Hart (most valuable player), Lady Byng (gentlemanly player), Norris (top defenceman) and Calder (best rookie) trophies. ...

Anyone wishing a question answered is invited to send the question along to the Times, addressed to "Ask the Times" Editor. Questions and answers will be published daily.

All questions should deal with matters of fact and be of general interest. The Times does not undertake to solve conundrums or legal problems. Nor will it attempt to put a value on old coins, stamps or antiques. These should be submitted to a dealer.

THEY CREATED A HOME . . . . . FOR A MOTHER AND HER CHILDREN

Fernwood Ladies March to a Snappy Self-Help Tune

By PETE LOUDON

If there was to be a poor people's march in Victoria, most of the Fernwood Ladies would be qualified for the first platoon.

Not that they'd be there. They're not much for demonstrating, weeping or complaining. But they're a snappy bunch when it comes to doing.

Take last week when they heard about the girl they call Val—a young wife, her husband melted away with the winter snows and she, not only left to care for a two-year-old, but in hospital having a new baby.

Prior to going to hospital Val's toddler had been with grandparents but they didn't have room for another baby they said. She could get welfare assistance. She couldn't get a place to live.

There's a woman salesman with a city real estate firm who's a soft touch in situations like this. She ran her feet off looking but the best she could come up with was an unfurnished apartment. And Val didn't have anything to put in it.

And that's where the Fernwood Ladies came in. They call themselves ladies rather than just women because although half of them are on welfare and almost all have experienced some family troubles, they aim to maintain a ladylike manner in meeting their problems.

They came together through a mutual association with the Family and Children's Service and Children's Aid workers at the field office at Fernwood and Gladstone. Like the mothers of the better known Low Income Group, they're a self-help organization, pooling their efforts to give each other a break from housework, in painting bees, or canvassing for the Red Shield.

Sometimes they just get together to swap ways of stretching a pound of hamburger to feed a houseful of kids.

It was their vice-president Mrs. June Akehurst who spent four hours on the phone marshalling the Fernwood Ladies to help Val. She was on the verge of giving up her new baby to adoption.

Not any more. The Fernwood gals came up with a chesterfield, dishes, bedding, curtains, pots, pans, even some baby toys.

One member throughout her personal distress had carefully preserved a dinner set for better days—kept it packed away where she could count on finding it. It went to Val. So did enough clothes to keep both infants going for years.

What the Fernwood Ladies didn't have they cadged from relatives and friends. That's how they got some male muscle and trucks and cars for the supply line too.

Why didn't they draw on their own experiences and call in the Salvation Army, the Red Cross, St. Vincent de Paul Society—or just leave the matter to the professional social workers?

"It occurred to us," said Mrs. Akehurst, "but sometimes there are waits and delays, you know brick walls. We went ahead and did it so fast the welfare worker was outpaced."

And here's the kicker—to be thrown in the teeth of the next person who tells you the trouble with people on welfare is they won't help themselves:

"We wanted to show we just don't sit back and say 'gimmee.'

"We wanted to do it without asking others for help."

For once, the Fernwood Ladies wanted to feel rich.

And they are, aren't they?

Weather: Showers, Partial Clearing

85th Year. No. 4

Victoria Daily Times

VICTORIA, B.C., THURSDAY, JUNE 13, 1968—42 PAGES

TODAY'S NEWS TODAY
Telephone 382-3131
Classified 386-2121
PRICE: 10 CENTS WEEKEND 15 CENTS

Police Ignore Rebels

Thousands Take Part In French Marches

PARIS (Reuters)—Thousands of people marched through the streets of Paris and other French cities Wednesday night in open defiance of a government ban on demonstrations.

But only in Strasbourg, in eastern France near the German border, did riot police interfere, dragging away students squatting in the street outside the university.

There was none of the violence seen previously in the week which caused three deaths and led to a government ban on open air meetings until general elections June 23 and 30.

Police watched from a distance as marchers called out by students and labor unions walked quietly through Montpelier, Bordeaux, Marseille, Caen, Poitiers, Dijon and Besancon.

In Paris, members of the March 22 Movement of Daniel (Danny the Red) Cohn-Bendit marched around the suburban Cite Universitaire buildings housing foreign students.

They were protesting the expulsion of several foreign students accused by the government of fermenting discord and a ban on the movement and six other extreme left-wing groups.

BLAMES COMMUNISTS

But while French students and workers remained calm, politicians exchanged angry accusations in the first television appearances of the election campaign.

Premier Georges Pompidou in a prepared statement said the Communists were to blame for the recent riots.

Waldeck Rochet, Communist party secretary-general, retorted his party acted wisely to prevent establishment of a military dictatorship.

Gaullist policy "directly caused the crises and the present disorders," he alleged.

Militant car workers and employees of the state-run radio and television service virtually were the only groups still on strike today.

Talks between union leaders and employers went on at the Renault auto works at Flins, north of Paris, through the night and further discussions were arranged at the Sochaux works of the Peugeot car company where two persons died in fights earlier this week between riot police and strikers.

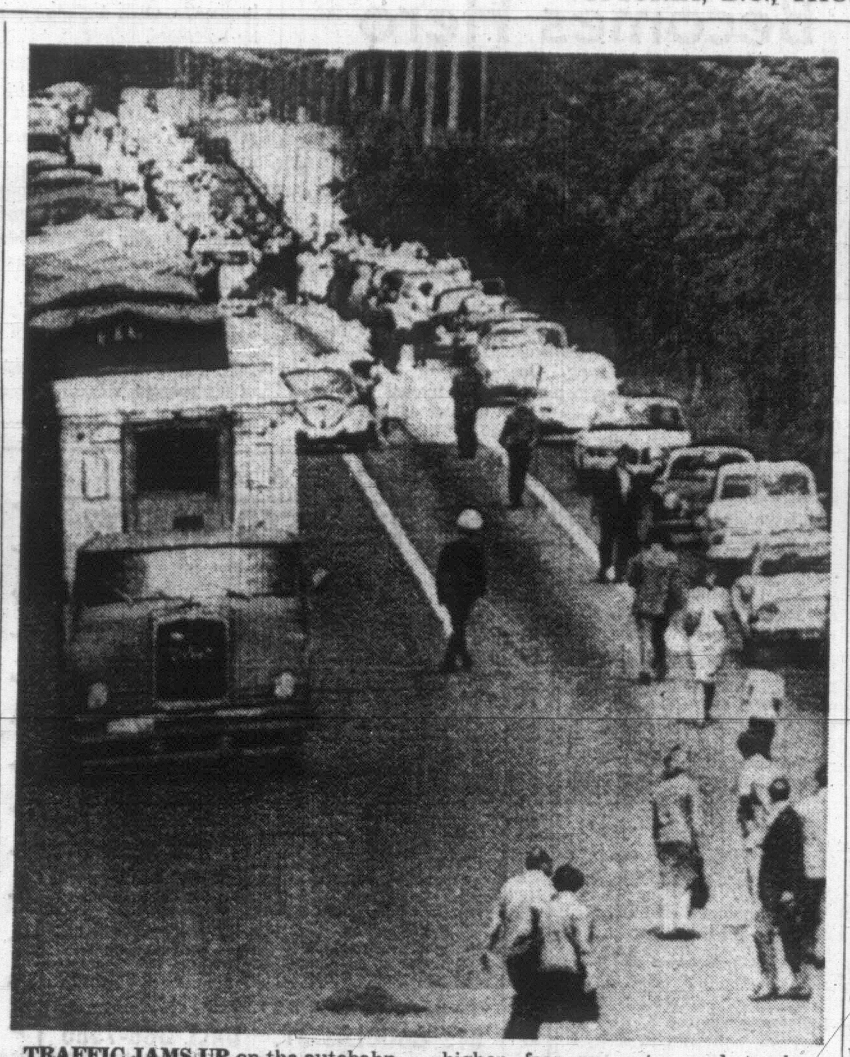

TRAFFIC JAMS UP on the autobahn from West Germany to East Germany as the East German government imposes new regulations and higher fees on autos and trucks. The line-up was taken at the Helmstedt crossing point on the autobahn. (AP Wirephoto.)

PRICES JACKED UP

East German Travel Block Worth Millions

BERLIN (AP) — East Germany today collected jacked-up prices for overland travel to West Berlin and put into effect a series of time-consuming bureaucratic regulations for travellers.

Britain, the United States and France denounced the new restrictions. By mid-morning, the measures had forced 300 trucks and thousands of cars to line up more than two miles for processing at border points.

The new regulations, which include increased freight fees, do not constitute a blockade such as that unsuccessfully imposed.

West Germans previously were able to travel by car from Berlin, a Western island surrounded by East Germany, with only their identity cards. But the new rules announced Tuesday imposed visa fees and require that West Germans obtain passports by July 15.

MAKE APPLICATION

German travellers at the Helmstedt crossing found after midnight that the East Germans had erected two tents. Entering them, they made a visa application and paid a visa fee—$1.25 for one way and $2.50 for a round trip—on the 110-mile autobahn or superhighway that runs through East Germany.

The East Germans also have imposed new taxes on goods shipped between West Germany and West Berlin.

The three Western wartime allies who still are the occupation powers in West Berlin planned official protests to the Soviet Union. They said the East German measures were "contrary to long-standing international agreements and practice, tending to deepen the division of Germany and Europe."

West German and Allied officials viewed the regulations as another East German attempt to deny the sovereignty which West Germany claims over West Berlin

West German Chancellor Kurt Georg Kiesinger flew to West Berlin today to assure its 2,-

Continued on Page 2

Attractive Girl Stood Near Gunman

LOS ANGELES (UPI) — The accused assassin of Sen. Robert F. Kennedy was standing with a girl and had a "very sick looking smile on his face" when he opened fire on the senator, a grand jury was told.

The testimony, made public today said Sirhan B. Sirhan was standing with a girl "on a tray stacker" about four to six inches off the floor in a pantry area of the Ambassador Hotel where Kennedy was shot early June 5, moments after he claimed victory in the California presidential primary.

"As he got down, he (Sirhan) was smiling," hotel waiter Vincent Thomas di Pierro testified. "In fact the minute the first two shots were fired, he still had a very sick looking smile on his face. That's one thing I can never forget."

GOOD FIGURE

Di Pierro said, "the only reason I noticed him (Sirhan) was because there was a very good looking girl next to him. After the shooting I did not see her."

The witness said the girl with Sirhan was wearing a "white dress and it had either black or dark purple polka dots on it.

"She had dark hair, that was cut, I would say, just above the shoulders. She had what looked like a short nose. She wasn't too-facially, she wasn't too pretty. She was not that pretty and like I say, she had a very good figure."

NEAR KENNEDY

Di Pierro said he noticed Sirhan and the girl when he had walked up with Sen. Kennedy to an ice machine. The witness said he (Di Pierro) was within five feet of Kennedy at that moment.

"I saw him (Sirhan) get down off the tray stand and when I went to turn, the next thing I saw was him holding the gun. He kind of moved around Mr. (Karl) Uecker (assistant banquet manager of the Ambassador Hotel) and he kind of motioned around him and stuck the gun straight out and nobody could move.

"It was — you were just frozen; you didn't know what

Continued on Page 2

Saigon Students Seek Peace Plan

From AP-Reuters

SAIGON (CP) — The students of Saigon University urged the government of Premier Tran Van Huong today to find a "realistic peace formula" to end the Vietnam war by negotiation."

The declaration issued by the central committee of the university's student association made no direct reference to negotiations with the Viet Cong's political arm, the National Liberation Front, but seemed to suggest that was what the students had in mind.

An unknown number of students and youth leaders are in custody for advocating direct talks with the front, a course ruled out by the Saigon government.

Meanwhile a South Vietnamese minister cabled Prime Minister Tran Van Huong confirming reports that he had advocated direct talks with the National Liberation Front, government sources said here.

Dr. Phan Quang Dan, minister for the open arms defector program, was reported early this month to have suggested the talks during a speech at Stanford, Calif.

The speech caused a stir in Saigon, and the National Assembly requested a full explanation. Huong asked the minister to return home to explain the reports.

WIRE BRIEFS

Seventeen Injured

DA NANG, Vietnam (UPI) —A time bomb exploded in a cramped downtown U.S. office building at noon today, wounding 17 U.S. servicemen and South Vietnamese. Eight Americans and three Vietnamese were hospitalized in serious condition.

Still Negotiating

VANCOUVER (CP) — Negotiations continued today in the British Columbia coast lumber dispute despite strike notice on the industry by 26,000 International Woodworkers of America.

Landslides Kill 12

HONK KONG (AP)—Landslides and a storm carrying 14 inches of rain killed at least 12 persons today and a number of others are missing.

Nine bodies were dug from the shattered wreckage of hillside shacks. Police said another 11 persons and possibly more were buried beneath tons of rock and silt "and there is no reasonable hope that they could live through it."

'Cocktail Party Adults Can't Give Pot Lectures'

HARRISON, B.C. (CP)—The older generation will never be able to reply to youth's demand for legalized marijuana unless it cuts out its cocktail parties, Health Minister Ralph Loffmark said Wednesday.

He told the annual convention of the British Columbia Pharmaceutical Association at this Fraser Valley community that young people say marijuana effects are no worse than those of alcohol.

The minister said he believes it is true that debilitating effect of marijuana is no worse than that of alcohol.

In an interview later, he said treatment of alcoholics is an enormous hospital and medical cost.

"If we are going to have publicly-financed medical and hospital services then the public has the right to expect people to live a life that will not put an undue burden on the public," he said.

The minister said it costs $30,000 to $40,000 a bed in hospital construction and another $30 to $35 a day to look after the person in it.

Index to Inside Pages

	Page
Canoette's Impact On Quebec Studied	5
Shamrocks Start Poorly But Never Quit	12
Poll Shows Humphrey Can Go All the Way	18
United States Students Seek Labor Help In Revolt	42

Ask The Times	23	Entertainment	19	Penny Saver	24
Births, Deaths	29	Finance	10	Radio, TV	30
Classified	29-36	Home Garden	38	Sport	12
Comics	38	Island	41	Weather	2
Dear Abby	26	Mayse	23	Women	24

Arabs Say Israel Massing for War

Forces Placed On Alert

AMMAN, Jordan (AP) — Reports reaching Amman and Beirut said today that Israeli forces are massing for a big new attack on Jordan.

There was no confirmation or comment from Israel.

Reports to Amman from the Israeli-occupied west bank of the River Jordan and a report in the Lebanese newspaper Al Nahar said all Israeli armed forces have been placed on the alert, reserves have been told to join their units, and the assembling of Israeli troops can be seen all along the hills overlooking the Jordan Valley.

Israeli Foreign Minister Abba Eban at a news conference Wednesday intimated his government might negotiate separately with the Palestine Arab community if attempts to reach a permanent peace settlement with the Arab states fails. He described Israeli contacts with the Arab community in the occupied areas as "admirable."

Al Nahar, however, reported that Israeli helicopters hovered over the town of Salt, on the east bank of the Jordan, and dropped leaflets Wednesday afternoon warning of an impending strike.

Inhabitants of Salt, the newspaper said, were told to "stay in your houses and remain quiet if the Israeli defence forces should appear to cleanse the area of saboteurs."

Salt is approximately 12 miles east of the River Jordan ceasefire line and 40 miles south of the town of Irbed, which was heavily damaged in an Israeli strike June 4.

The newspaper said about 40,000 Israeli troops were concentrated on the west bank of the river.

In Tel Aviv, the Israeli army said four Israeli civilians were wounded in a brief Jordanian mortar night time attack on the settlement of Gesher, south of the Sea of Galilee.

'Arab Homes Confiscated'

UNITED NATIONS (Reuters) — Jordan accused Israel today of driving 5,000 Arabs from Old Jerusalem and expropriating their property.

Jordanian Ambassador Muhammed El-Farra said in a letter to Secretary - General U Thant Israel was replacing the Arabs with "thousands of Jews" to live in the former Arab dwellings and sending "thousands more" to live in buildings to be built by Israel.

30 Months For Seizing Couple

DUNCAN—The man charged with forcibly seizing an Alberta couple in Ivy Green campsite May 15 was sentenced today to 30 months in the B.C, Penitentiary.

William Charles Smith, 38, no fixed address, pleaded guilty to the charge, which Magistrate Lance Heard said had been reduced from kidnapping, carrying a penalty of life imprisonment.

Smith acted in his own defence.

He was arrested at an RCMP roadblock in Duncan after John Howard Frank and Audrey Lois Swanson, both of Emonton got a message to a service station attendant. Smith was armed with a loaded Webley revolver and a sheathed hunting knife.

Smith had been declared mentally fit to stand trial in a report from Riverview Mental Hospital.

He was also sentenced to a concurrent term of 18 months for unlawful possession of an offensive weapon.

PIPED TO TOWN after arrival at Vancouver airport Wednesday are Mr. and Mrs. Robert Stanfield, who are scheduled to land at Victoria airport about 5 p.m. today. The national Conservative leader will address rally in Memorial Arena at 8:30 p.m. today. (CP Wirephoto.)

SPEAKS HERE TONIGHT

Relaxed Tory Chief Begins Island Tour

By BRUCE YEMEN
Times Staff Reporter

NANAIMO — Conservative leader Robert Stanfield opened his Vancouver Island campaign tour here today on a folksy note.

Clutching a banana and a split-leaf philodendron which somebody handed him after he landed, Mr. Stanfield obligingly posed for photographers sitting in the Harewood Fire Department racing bathtub.

He told a crowd of about 300 at Harbor Park Shopping Plaza that he was being non-political this morning but urged Canadians to travel their country and try to understand its many points of view.

●

He thanked "those good-natured Trudeau boys" for their courteous behaviour when they infiltrated a crowd and hoisted large photographs of Prime Minister Trudeau at the plaza.

Mr. Stanfield left Vancouver without ceremony and was greeted at Cassidy airport by Jeffrey Brock, Tory candidate in Nanaimo-Cowichan-The Islands, and about 25 supporters.

A 13-car motorcade accompanyied the Tory leader into Nanaimo. It was infiltrated by several large and homely trucks, by accident rather than political design.

Campaign Capsule

● Candidates, issues in Cowichan-The Islands. Page 41.

● Indian treatment sorriest blot — Trudeau. Page 8.

● Anderson assails Tories for policy contradictions. Page 17.

● PM beating unity drum but won't give details. Page 37.

In Nanaimo Mr. Stanfield repeatedly stopped to chat with bystanders and one of them, teen-ager Ronald King of Chemainus, told reporters, "I guess he's just about the same as anybody else."

David Elgin, 11, of Nanaimo, walked up to Mr. Stanfield and asked him why he wanted to be prime minister.

"He said he wanted to make Canada better for when I grow up," said the boy.

"I think he will if he gets to be prime minister."

Early this afternoon the party leader was to address another crowd of 300 at the Tally-Ho Inn before moving on to Comox and Courtenay, where similar mainstreet appearances were planned.

●

He was to arrive in Victoria by air at about 5 p.m. and will rest at Empress Hotel until 8:30 p.m. when he is to appear at a mass rally at Memorial Arena.

Mr. Stanfield is accompanied by his wife and daughter Sarah 25 and son Max, 21.

'PM DISTORTS MY PLAN' STANFIELD COMPLAINS

Special to the Times

VANCOUVER — Conservative Leader Robert Stanfield accused Prime Minister Trudeau Wednesday of attempting to distort his proposal for a guaranteed minimum income for those unable to earn.

"Trudeau has attempted to distort my proposal by claiming we are promising to pay everyone an unstated income." Stanfield said in a paid political telecast in Vancouver.

"That is simply Trudeau's version of my policy and it is not correct."

Stanfield said he had never pledged a guaranteed national income for everyone, but simply propose a guaranteed income for a select number of people, such as the aged and disabled who are unable to work.

Stanfield was reacting to Trudeau's statement Tuesday night that Stanfield's proposals for an eventual guaranteed income plan would cost as high as $3 billion annually.

While Stanfield did not mention any estimated cost for his selective guaranteed income plan, he said:

"Early in the campaign we committed ourselves to the goal of assisting the thousands of Canadians who live below the poverty line, namely the aged and disabled, who are prevented from earning an income through working.

DECENT INCOME

"A Conservative government would have the objective of providing them with a decent income."

At the same time, he said, the government has to encourage those able to help themselves through expanded manpower training and retraining programs.

"This would be designed for those who are physically and mentally able to work, but cannot find employment opportunities.

"We want to stop the waste and inefficiency in the present welfare system."

Stanfield denied a charge by an interviewer that he was backtracking on his minimum-income proposal.

"No, we have always spoken in these terms (of a selective guaranteed income)." he said.

An interviewer pointed out that Trudeau said the plan would cost up to $3 billion annually, and quoted Trudeau as saying, "I would not make a promise if I did not know what it would cost."

Stanfield replied: "We have no intention of raising taxes. Any government I lead will not increase services until the economy expands enough to afford it."

Continued on Page 2

Don't expect a hot time at Mister Stanfield's arena meetin'—th' whole thing's on ice.

★ ★ ★

Trouble with them Mid-East borders—folks are either massin' on 'em or massacrin' over 'em.

★ ★ ★

Costs a dollar an' a quarter t' pass through East Germany now. It's worth it if it guarantees thet y' git out.

Angry Housewives Stop St. Valentine's Day Massacre

BURNABY (CP)—A horde of housewives has stopped a re-enactment of the infamous St. Valentine's Day gangland massacre.

The housewives deluged the Brentwood Shopping Centre in this Vancouver suburb with protest telephone calls after the centre announced it would permit promoter George Patey to stage his version of the Feb. 14, 1929, slayings.

The show, a sound and light re-creation—with a section of the actual bullet-riddled brick wall of a Chicago garage where the shootings took place—was to open Wednesday, but it was cancelled after about 300 protest calls.

Jack Viner, a spokesman for the centre, said most callers threatened to boycott shops if the show opened. Many also threatened to turn in their credit cards for major department stores.

One woman told the centre that if the exhibit opened, she would send her teen-age sons over to wreck it. A United Church congregation voted almost unanimously to boycott the centre.

Mr. Viner and Mr. Patey said the assassination last week of Senator Robert Kennedy apparently prompted most of the phone calls.

The show, housed in a mobile caravan, recreates the slaying of seven of Bugs Moran's gangsters by five Al Capone men dressed in police uniforms.

TWO-WEEK VISA PROTESTED

Agitator's Visit Ires U.K.

LONDON (CP) — Conservative members of Parliament today protested the Labor government's decision to let Daniel (Danny the Red) Cohn-Bendit into Britain for two weeks to appear on a radio-television program Students in Revolt.

The critics feared he would incite British students whose scattered rebellions have been a pale imitation of the Continental ones.

Cohn-Bendit, 23, German-born idol of France's rioting students, arrived in England Tuesday night to appear with student dissidents from other countries on the BBC program. Admitted for 24 hours only, he was given a two-week visa Wednesday.

Patrick Wall, a Conservative MP who was beaten up by Leeds University students three weeks ago, called the government decision "very foolish."

TIME TO ORGANIZE

"This means that with Tariq Ali (a Pakistani organizer of British student demonstrations) he has two weeks to organize whatever trouble he can at British universities," Wall added.

"I understand the French government regards it as an unfriendly act that we have let him in. Anyway, we have quite enough student agitators of our own."

Danny, called "the Red" because of the red hair he dyed black to slip back into France recently, said he may try to visit the United States and Soviet Union.

Although coming to Britain with 10 other students to take part in the BBC program to be shown tonight, his main activity likely will centre on a three-hour seminar on studentt protests at the London School of Economics.

The conference, set for Friday and Saturday, will see about 200 youthful radicals trying to organize a British equivalent of student groups which set off widespread agitation in France and West Germany.

The projected organization would oppose control of education by "the ruling class," fight "imperialism," denounce restrictions on immigration and work for greater employee control of factories.

Cohn-Bendit told students Wednesday night he will seek to set up a "Free French" resistance movement against the man who organized the first "Free French" movement in London—President de Gaulle.

Pope Takes Mass to Beach

VATICAN CITY (UPI) — Pope Paul VI, concerned that so many Italians forsake the church for the seaside, headed for the beach today to take the church to the people. The Pope was to celebrate mass at Ostia Lido, the favorite beach of Romans since the days of Julius Caesar. The holy day is the Feast of Corpus Christi.

Don't Forget
Father's Day
Trade In Your Old Clock or Watch and
SAVE 20%
On the Purchase of a New Clock or Timex
GIL WILKIE'S
TIMEX SERVICE CENTRE
1239 BROAD STREET 386-6523

Woodward's

Frost-Free 16.3 "Inglis"

With Giant 182-lb. Storage Bottom Freezer!

Make this de luxe freezer-refrigerator your own, during this SPECIAL offer! Inglis 'Citation' with many top features you'll appreciate:

- Giant 16.3 storage with frost-free convenience.
- Adjustable cantilever shelves.
- Bottom freezer with large storage capacity for frozen foods.
- Full-width illumination.
- Porcelain enamel interior.
- 16 lb. meat keeper.
- Whisper-quiet operation.

Price 599.95
Trade-in 100.00
You Pay... 499.95

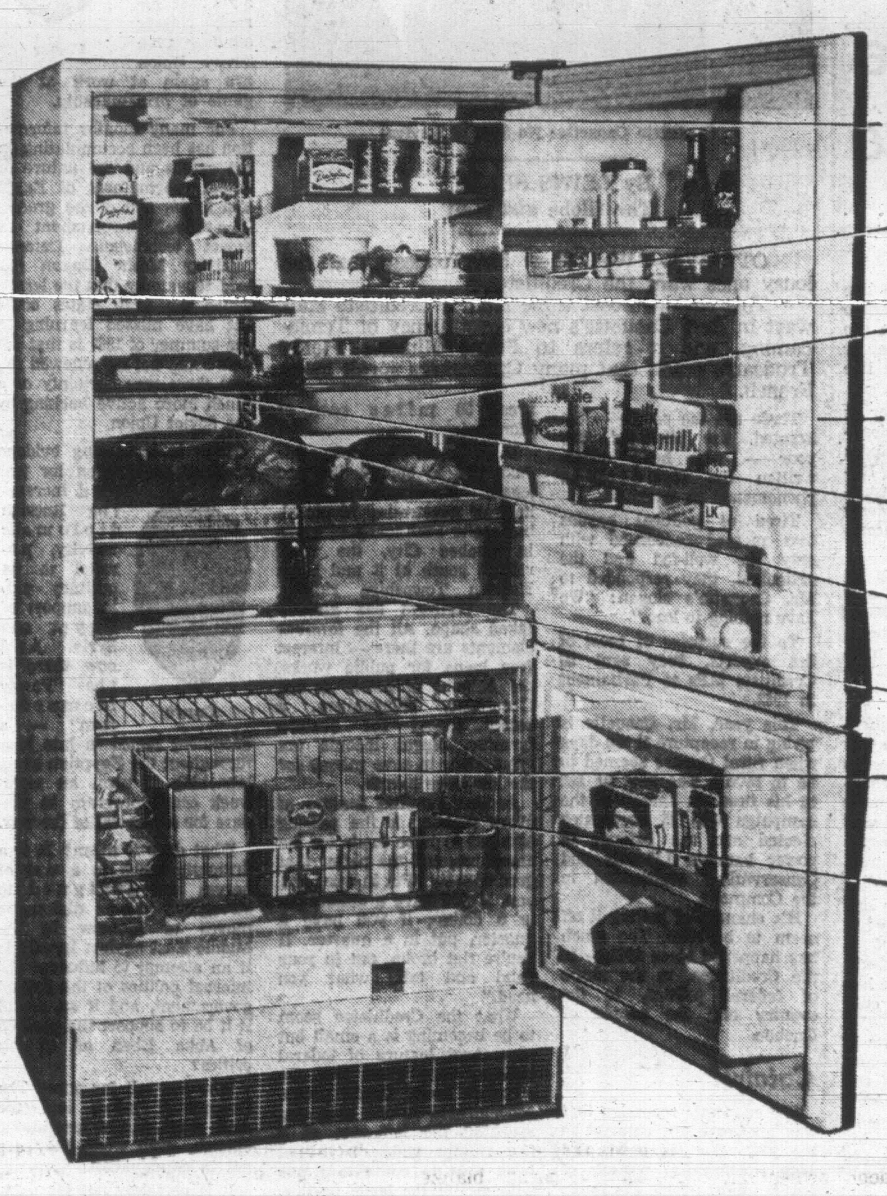

A. Full width illumination.
B. Super door storage.
C. Meat Keeper.
D. Magnetic doors.
E. Adjustable cantilever shelves.
F. Porcelain Interiors.
G. Twin crispers.
H. Slide-out steel basket.
J. Ice storage bin.

CLEARANCE!
"Transonic" Radio and Record Player

Sharply reduced for quick clearance! "Transonic" "College Mate" radio and record player . . . ideal for summer entertainment at the beach, for camping, poolside or patio. Features:

- Transistor radio.
- 2-speed record player.
- Large speaker with good tone
- Lightweight tone arm with sapphire stylus.

Clearance Price..... 24.97
(AC adaptor, extra)

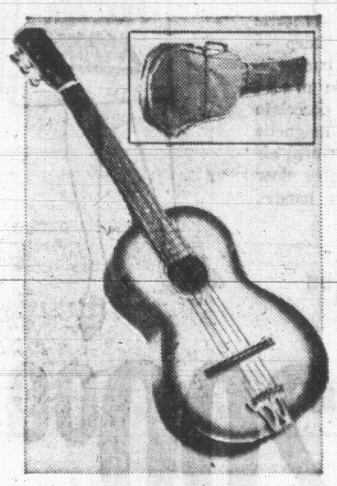

Clearance!
Junior size Guitar
Reduced to a fraction of its original price! Junior size classic guitar:
- Sturdy wood construction.
- All-steel strings
- Metal tail piece for added strength.

Complete with case.
Clearance Price, each **9.97**

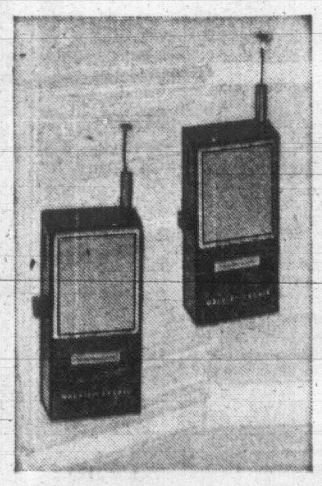

Clearance!
Walkie-Talkie
"Scout" walkie-talkie at an extra low clearance price. Ideal fun-maker for juniors:
- Solid state.
- Telescopic antenna.

Complete with batteries.
Clearance Price pair **11.97**

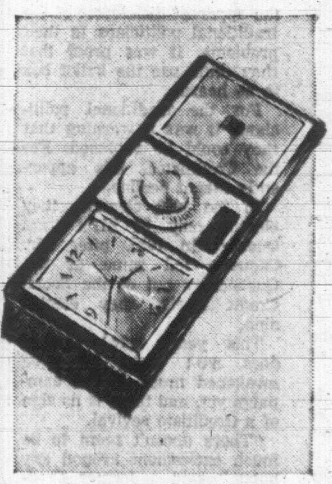

Clearance!
Clock-Radio
(Cordless)
Handy "take-anywhere" clock radio:
- 6 Transistor.
- Automatic radio, wind-up clock.
- Automatic shut-off.

Complete with carrying case, batteries.
Clearance Price, ea. **17.97**

Clearance!
Multi-Band Radio
- A/M, LW and SW bands.
- Built-in A.F.C. control.
- Tone switch.
- Twin telescopic antennas.
- Detachable handle.

Clearance Price **109.97**

Clearance!
Bongo Drums
Fully tuneable drums to add fun to summer outings! Complete with key.
Clearance Price **12.97**

Record Carrying Cases for 45 rpms, each ..... **99¢**

For LPs, each **1.88**

Clearance!
Transonic Transistor!
Compact pocket model 6-transistor with fingertip listening, dynamic speaker. Complete with case, batteries, earphones.
Clearance **8.97**

Woodward's Mayfair Phone 386-3322; Cobble Hill, Duncan, Ganges, Gulf Islands, Jordan River Zenith 6544 (Toll Free).
Store hours: 9:30 a.m. to 6 p.m. Evening shopping Thursdays and Fridays 'til 9. Closed Mondays.

MORRISON CHEVROLET OLDSMOBILE LTD.

100 USED CARS at WHOLESALE!

50-50 WARRANTY
30-DAY EXCHANGE

The factory has caught up on its backlog of orders caused by the recent strike . . . and trades are pouring in, with MORE TO COME! We're squeezed for space . . . so for the deal of your life, come WHOLESALING at MORRISON'S!

1967 Chev. Impala
4-door hardtop, automatic transmission, power steering, brakes, radio. Reg. $3495, WHOLESALE **2999**

1967 Ranchero 390
V8, radio, positraction. Reg. $3195. SAVE $650 at WHOLESALE **2545**

1966 Pontiac Bonneville
2-door hardtop, automatic transmission, power steering and brakes. Reg. $3795. SAVE $616 at WHOLESALE .. **3179**

1965 Valiant
2-Door with radio. Reg. $1895. SAVE $395 at WHOLESALE **1500**

1965 Jeep Wagon
Here's a handy little vehicle. Reg. $2195. SAVE $383 at WHOLESALE .. **1812**

1964 Olds. F-85
Sedan, automatic transmission, power steering and brakes. Reg. $2295. SAVE $431 at WHOLESALE **1864**

1963 Volkswagen
1500 Sedan. Reg. $1295. SAVE $207 at WHOLESALE **1088**

1963 Oldsmobile
Dynamic 88 Sedan. Power steering, power brakes, automatic transmission. Reg. $2095. SAVE $405 at WHOLESALE **1690**

1962 Chevrolet
Biscayne. Reg. $1295. SAVE $431 at WHOLESALE **899**

1962 Ford Galaxie
500 Convertible. Automatic transmission, power steering, power brakes. Reg. $1595. SAVE $307 at WHOLESALE **1288**

★ 50-50 WARRANTY
★ 30-DAY EXCHANGE
★ GENEROUS TRADE-INS
★ NO PAYMENTS 'TIL AUGUST

Do you have a finance problem? Come in and talk it over! We offer lowest rates in the industry, and almost any situation can be handled.

MORRISON CHEVROLET OLDSMOBILE LTD.

3050 DOUGLAS—OPPOSITE MAYFAIR
385-5777

Law Reform Commission Planned to Update B.C. Statutes

VERNON (CP) — Attorney-General Leslie Peterson today announced that a law reform commission will be established in British Columbia.

Speaking at the opening session of the joint meeting of the Canadian Bar Association's B.C. branch and the Law Society of B.C., Mr. Peterson said the commission would likely consist of five to seven members who would "be of great help to us in simplifying and updating law."

"Illustrations would include the law of landlord and tenant, the whole statute of limitations and other limitations scattered throughout other statutes, the four or five statutes dealing with the courts, together with the Laws Declaratory Act which might be revised into one judicature act, the legislation dealing with jails and probation services, some of which require rescuing from antiquity, and a new jury act."

Mr. Peterson said also to be examined is "the whole of our legislation on personal property security transactions now dealt with by way of chattel mortgages, conditional sales, bills of sale, bulk sales and other chattel securities."

Mr. Peterson, who became attorney general May 27 following the resignation of Robert Bonner, said the law reform commission would not interfere with the "normal day-to-day activity" of the attorney - general's department but would supplement and add continuing review to the existing methods of improving B.C. laws.

"I think the work of such a commission would be extremely helpful to those of us who have responsibility for framing new laws or administering existing laws," Mr. Peterson said. "In this respect I think the sections of the B.C. branch of the Canadian Bar Association could well be assigned specific work."

"As well, the University of British Columbia law faculty presents a most fertile field for research work."

Mr. Peterson said he had not yet determined the precise constitution of the law reform committee or worked out the detailed terms of reference for it. He said he would welcome suggestions as to the topics that should be referred to it but "it would be my intention to refer specific problems for their consideration."

Woodward's FATHER'S DAY June 16

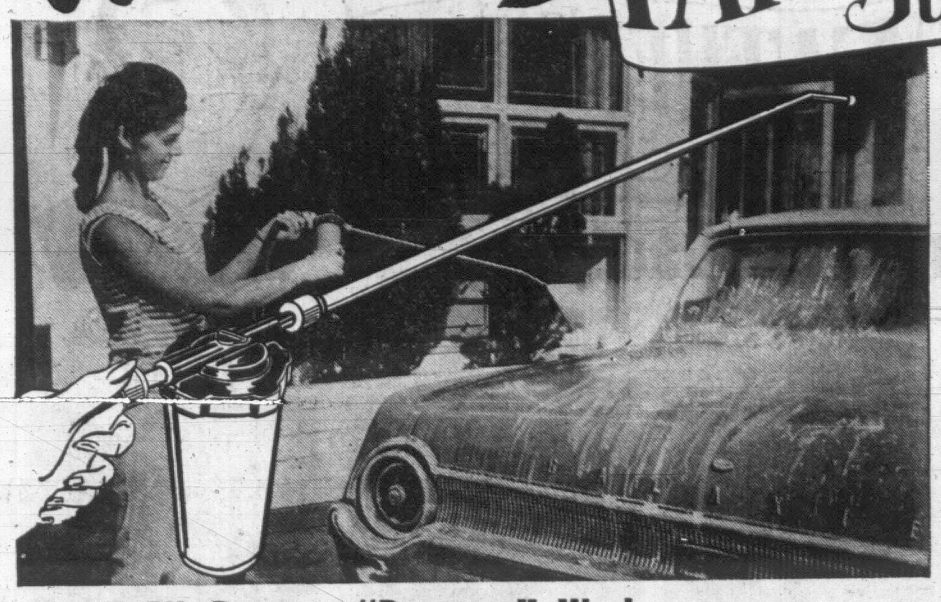

Jet-X-All-Purpose "Pressure" Washer

Here's a thoughtful gift for Dad that will take the work out of washing his car and save him time too! The Jet-X all purpose "Pressure" washer will completely clean a car in just 5 minutes . . . perfect for windows and walls as well! The two foot nozzle makes it a simple job to clean windows, right through to screens. Jet-X converts usual pressure to a concentrated high velocity at the nozzle. This tremendous water velocity does the rest. Jet-X works with small injection of "Magic Suds" . . . a biodegradable cleaner that is not harmful to a car's paint, to plants or grass. simple to operate . . . and he'll never get wet.
Sale Price, including 8 oz. "Magic Suds" 6.88
1 Pint "Magic Suds" Refill 1.39

Gift Hits to delight car-wise Dads

14 Specials from Auto Accessories ... Timed for Big Savings ... Timed for His Big Day

Spotlight
Powerful sealed-beam unit in high impact plastic. Switch in handle. 12-volt only. Sale Price 4.99

Nenette Polisher
The original dust-absorbing car polisher that cleans as it shines. Regular size. Sale Price ... 1.99

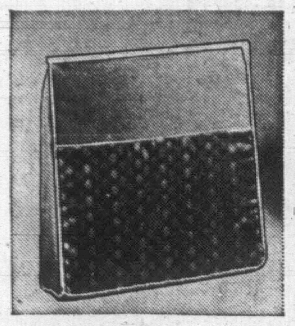

Wedge Cushion
Comfort for the car or at home. Use as a backrest or seat. Polyfoam filled. Wedge shaped. In assorted colours. Sale Price 2.99

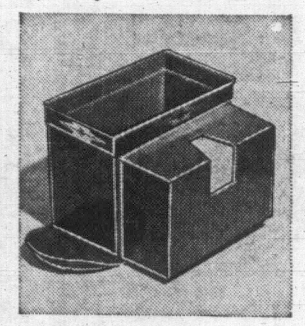

Auto Combo Bins
Auto stereo tape bin. Litter catcher or tissue dispenser. Sale Price 1.99

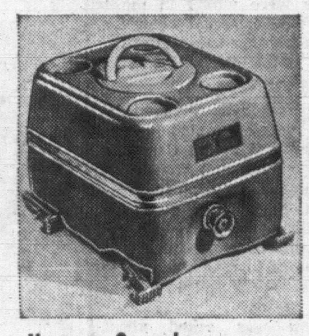

Humper Console
For hot or cold beverages. Tray top for cups and glasses. Push-button spout. Fits on transmission hump. Sale Price 9.88

Truecraft Socket Set
½" drive, good quality 16-piece set. Includes ratchet, flex bar, extension, spark plug socket and 12 sockets 7/16" to 1⅛". Sale Price 16.88

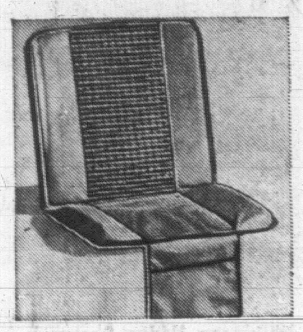

Kool Cushion
Assures cool, airy comfort as you drive with this ventilated and padded bucket style seat cushion. Simple to install and designed to stay in place. Assorted colours. Sale Price 4.88

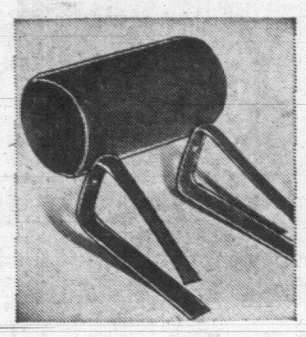

Headrest
Two-way adjustable rest with resilient polyfoam padding to help relieve neck strain. Easy to install, just clip over back of seat. Sale Price 5.88

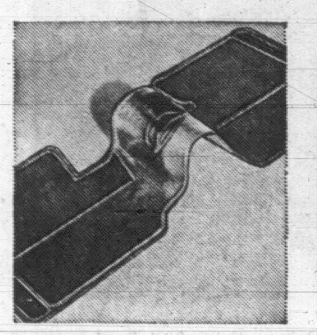

Vinyl Mat
Door-to-door protection. Resists spike heels. For all standard and compact cars. Smartly styled in translucsent colours. Sale Price
Front 4.99 Rear 4.44

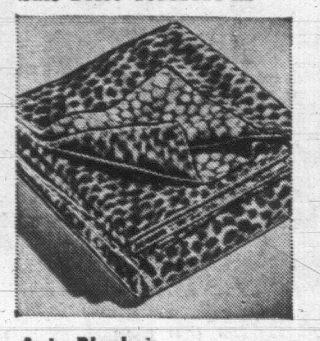

Auto Blanket
A sporty print blanket makes an ideal seat cover. Excellent, too, for picnics, etc. Size 82"x60". Sale Price 3.49

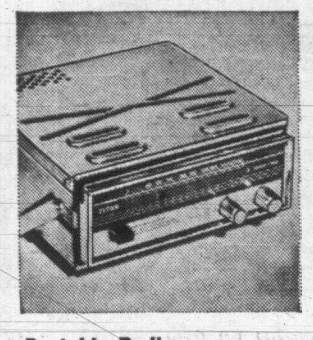

Portable Radio
Powerful 8 transistors, 3 diodes, negative and positive ground. Uses 4 "C" cell batteries. Locks in bracket under dash or takes out for parties. 1-year warranty. Sale Price 39.88

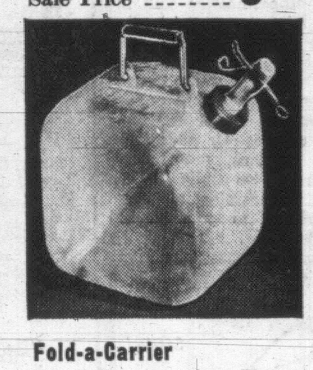

Fold-a-Carrier
2½-gallon capacity. Heavy duty clear plastic with control valve on spout. Ideal for picnics or camping. Sale Price ... 1.39

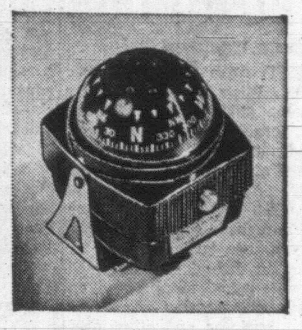

Auto Compass
Push-button, self-contained lighting. Aircraft type, compensators for pin-point accuracy. Sale Price 8.88

Woodward's Auto Accessories, Main Floor

Let's go "all out" for Father's relaxation
A guide to giving for Dad's summer leisure

Vinyl-Covered Swing
A delight for summer relaxing in the sun! Colourful, comfortable swing with sturdy metal frame, upholstered well-padded seat and back; bright vinyl floral interiors, blue exterior; fringed canopy.
SALE PRICE 99.00

Plastic-Coated Rattan Chair
Attractive and colourful. Rattan plastic-coated peel with plastic-tipped wrought iron legs. Colours gold-white, avocado-white. Sale Price 7.88

29" Peel Chair
Popular basket-style chair in strong, woven peel with black iron base and plastic-tipped legs.
Sale Price 4.44

PATIO FURNITURE BUILT TO LAST... ON SALE NOW!

Aluminum Lounge with Gay Plastic Webbing

Brighten the summer scene ... add comfort to outdoor living with this colourful chaise lounge. Sturdy, rust-resistant frame, vinyl webbing in yellow, plastic arm rests. 5-position back rest.

SALE PRICE
10.88

Matching Chair
SALE PRICE, EACH 5.88
Green or Yellow

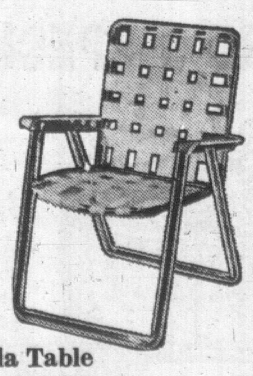

White Enamelled 33" Umbrella Table
—Ideal for patio or sun deck. Sale Price 13.88

Woodward's Furniture, Second Floor

Big Special Purchase!
Fine Value for Dad-the-Chef

Phone! Write! Shop in Person!

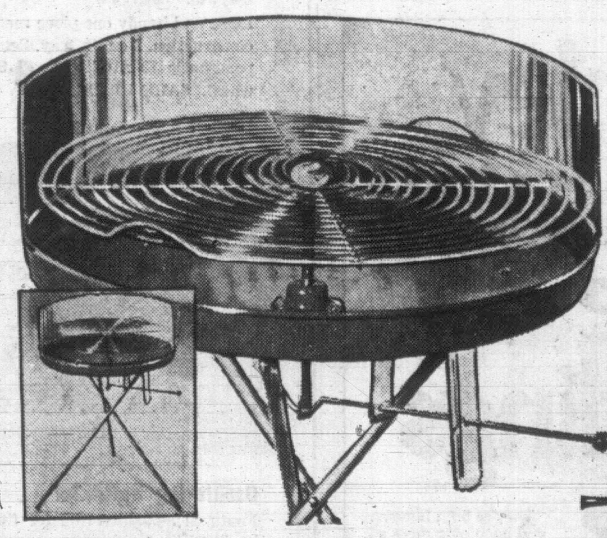

Big Boy 24" Barbecue

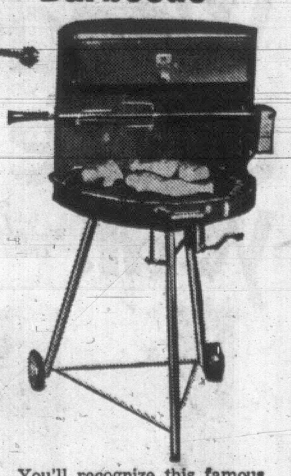

24" Barbecue

Here's the gift for Dad on Father's Day . . . if he enjoys barbecuing, he'll enjoy this quality-built, Canadian-made model. Of heavy duty steel it also features an adjustable chrome grill and folding legs for easy transporting to camp or the picnic grounds. A truly terrific value for Dad!
Sale Price 7.99

You'll recognize this famous name barbecue . . . excellent quality now at a low sale price! Features big deep firebowl, high hood and warming oven. Three-position swing-out spit is operated by a powerful, dependable C.S.A. approved motor. Dad will appreciate the quality.
Sale Price 29.88

Woodward's Housewares, Main Floor

Woodward's Mayfair Phone 386-3322; Cobble Hill, Duncan, Ganges, Gulf Islands, Jordan River, Zenith 6544 (Toll Free).
Store hours: 9:30 a.m. to 6 p.m. Evening shopping Thursdays and Fridays 'til 9. Closed Mondays.

BASEBALL SCOREBOARD

NATIONAL LEAGUE

	W	L	Pct.	GBL
St. Louis	35	24	.593	--
San Francisco	32	27	.542	3
Atlanta	30	27	.526	4
Los Angeles	32	29	.525	4
Cincinnati	28	28	.500	5½
Chicago	28	29	.491	6
Philadelphia	25	26	.490	6
New York	27	29	.482	6½
Houston	23	32	.418	10
Pittsburgh	22	31	.415	10

Cincinnati ..... 010 000 000—1 5 1
Chicago ..... 000 301 00x—4 8 0
Maloney 6-4, Carroll (8) and Bench; Jenkins 6-7 and Hundley. Home runs: Cincinnati—Perez (8th); Chicago—Santo (10th).

Pittsburgh ..... 002 000 000—2 7 1
San Francisco ..... 100 001 11x—4 10 0
Bunning 3-8 and May; Bolin 1-1, Linzy (8) and Dietz. Home runs: Pittsburgh—Clemente (9th); San Francisco — Hart (12th).

St. Louis ..... 000 000 100—1 3 1
Atlanta ..... 014 100 10x—7 13 1
Briles 7-5, Mikkelsen (4), Gilson (8) and McCarver; Jarvis 6-4 and Tillman. Home runs: Atlanta—Francona (2nd), H. Aaron (11th).

New York ..... 000 000 002—2 9 0
Los Angeles ..... 000 100 000—1 6 0
Ryan, Jackson 1-3 (8), Taylor (9) and Grote; Drysdale 8-4, Billingham (9), Brewer (9) and Haller.

Houston at Philadelphia, postponed.

AMERICAN LEAGUE

	W	L	Pct.	GBL
Detroit	38	20	.655	--
Baltimore	32	24	.571	5
Cleveland	33	26	.559	5½
Minnesota	28	30	.483	10
Oakland	27	29	.482	10
Boston	26	28	.481	10
New York	26	32	.448	12
Chicago	24	30	.444	12
California	25	32	.439	12½
Washington	24	32	.429	13

Minnesota ..... 001 000 000—1 5 2
Detroit ..... 100 000 01x—2 4 0
Kaat 3-3 and Zimmerman; Lolich 5-3 and Price. Home run: Detroit—McAuliffe (7th).

Oakland ..... 301 201 000—7 8 1
Cleveland ..... 000 000 000—0 7 0
Odom 6-4 and Duncan; Hargan 4-6, Rohr (4), Fisher (7) and Azcue. Home runs: Oakland—Jackson (7th), Odom (1st), Duncan (1st).

Chicago at New York, Baltimore at Washington, and California at Boston, all postponed, rain.

PACIFIC COAST LEAGUE

Eastern Division

	W	L	Pct	GBL
Tulsa	30	21	.588	--
San Diego	31	25	.554	1½
Indianapolis	28	23	.549	2
Phoenix	32	27	.542	2
Oklahoma City	27	23	.540	2½
Denver	19	32	.373	11

Western Division

	W	L	Pct	GBL
Seattle	31	24	.564	--
Spokane	31	25	.554	½
Vancouver	24	29	.453	6
Hawaii	24	31	.436	7
Portland	21	28	.429	7
Tacoma	20	30	.400	8½

Tulsa 5, Hawaii 4.
Seattle 2-5, Oklahoma 1-3.
San Diego 4, Tacoma 0.
Indianapolis 3, Vancouver 1.
Denver 6, Spokane 3.
Phoenix 2, Portland 1.

INTERNATIONAL LEAGUE

Richmond 8, Syracuse 7.
Buffalo 4, Louisville 0.

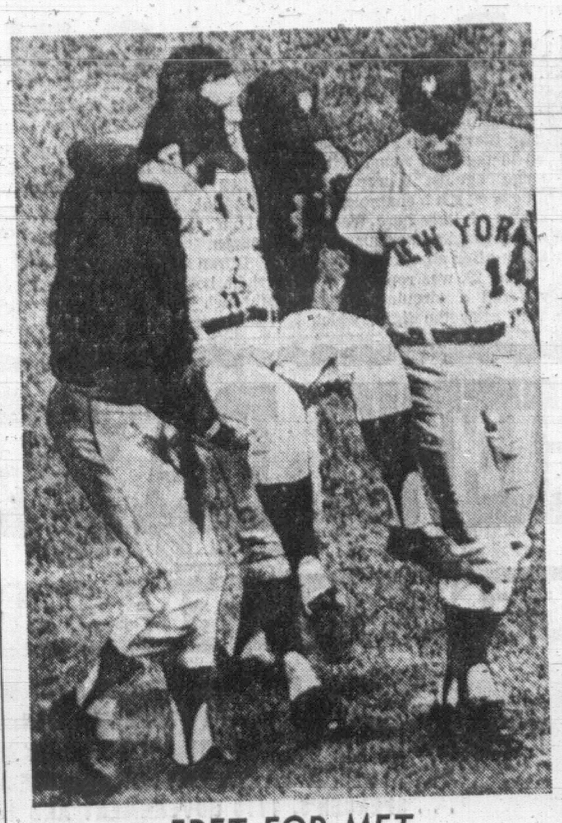

FRET FOR MET

Carried off field after stumble near first base, New York slugger Ron Swoboda gave Mets' anxious moment during National League baseball game at Los Angeles on Wednesday. Injury proved to be ankle sprain, not break. Carrying Swoboda are Ed Kranepool and Ed Charles. (AP Wirephoto.)

Hot Cards Cooled By Atlanta Hurler

By Associated Press

Pat Jarvis dazzled St. Louis Cardinals with speed to end a long-standing hex on Atlanta Braves.

Jarvis, Atlanta's hard-throwing right-hander, hurled a three-hitter Wednesday night as the Braves drubbed the National League leaders 7-1.

New York Mets, blanked by Don Drysdale for eight innings, caught up with the Los Angeles shutout king in the ninth and nipped the Dodgers 2-1.

San Francisco Giants trimmed Pittsburgh Pirates 4-2 and Chicago Cubs downed Cincinnati Reds 4-1 in afternoon action. Houston was rained out at Philadelphia.

Jarvis (6-4) held St. Louis hitless until the fifth inning and drove in the only two runs he needed with a pair of singles as Atlanta cooled off the sizzling Cardinals with a 13-hit attack.

The Cards had won 13 of their previous 15 starts and had beaten the Braves 10 times in a row, sweeping their first six meetings this season.

HITS DEFEAT CARDS

Hank Aaron clubbed a two-run homer, Tito Francona laced a bases-empty homer and two singles and Marty Martinez socked two doubles and a triple in the Braves' assault against loser Nelson Briles and three St. Louis relievers.

Drysdale, who set an all-time record of 58 2-3 scoreless innings in succession last Saturday night before Pittsburgh clipped him for a run, went into the ninth inning against the Mets with a five-hitter and a 1-0 lead.

But with one out Art Shamsky singled off the glove of second baseman Paul Popovich and J. C. Martin followed with a double to left centre, scoring pinch runner Dick Selma with the tying run and driving Drysdale from the mound.

Jerry Groge then greeted reliever Jack Billingham with a run-scoring single, giving the Mets their third victory in a row over the Dodgers at Los Angeles.

DRYSDALE SLIPS

Drysdale, who had appeared headed for his eighth straight triumph and eighth shutout of the year, slipped to 8-4. Al Jackson picked up the victory in relief of rookie Nolan Ryan, who wild pitched the Dodgers' run home in the fourth and left for a pinch hitter in the eighth after yielding six hits.

Hal Lanier scored the tie-breaking run at San Francisco as second baseman Bill Mazeroski booted Dave Marshall's two-out grounder in the seventh inning. Jim Hart's 12th homer gave the Giants an insurance run in the eighth.

Mazeroski's error pinned the loss on Jim Bunning (3-8) while Bob Bolin, making only his second start of the season, posted his first victory with late help from reliever Frank Linzy.

Ferguson Jenkins of Chatham, Ont., pitched a five-hitter and Ron Santo delivered two runs with a double and his 10th homer, leading the Cubs past Cincinnati.

Only two games were played in the American circuit as rain washed out three other scheduled games. John Odom hurled a seven-hitter and smacked a home run as Oakland Athletics blanked Cleveland Indians 7-0 and Detroit Tigers edged Minnesota Twins 2-1.

The victory boosted Tigers five games ahead of second-place Baltimore Orioles, one of the clubs idled Wednesday.

Defenders Upset By Skillings, Hill

Roger Skillings and Nancy Hill gained final berths of mixed doubles competition at the Victoria Racquet Club's annual tennis tournament during play Wednesday.

Combining well, they upset defending champions Ted Smythe and Sally Wood 6-4, 8-6, and meet John Fraser and Theo Booker in the final Saturday.

In the Oak Bay Club tournament, results stayed true to form Wednesday as Felicity Graham and Faith Graham advanced to the women's doubles final with a 6-1, 7-5 win over Ivy Hill and Janet Kenny.

Tonight's draws and starting times:

RACQUET CLUB

5:30 p.m.—Cuppage and Wood vs. Benson and Trelawney; Fraser and MacMinn vs. R. and P. Skillings; McCormick vs. Waters.

6:00 — Greenwod and Cockayne vs. Marnell and Robbins; Schjoldborg and Radford vs. Davies and Hill; Jenson vs. Berry; Booker and Cockayne vs. Craig and Moss.

6:30—Doan vs. Woodruff; D. and D. McCormick vs. Henson and Jolley; Angus and Barr vs. VanTreight and Arlidge.

7:00—P. Skillings vs. Harwood; Miller and Smythe vs. winner of Jenson and Hilliard vs. Crisp and Morris; Schjoldborg and Morris vs. Mundy and Robertson.

OAK BAY

5:30 p.m. — G. MacDonald vs. M. Taylor

6:00—K. Metcalfe vs. T. Booker; D. Tooby and D. Duncan vs. D. Stenton and J. Sotkowy; F. Graham vs. F. Graham.

7:00—H. Tooby and T. Booker vs. S. Bradford and E. Wilson; J. Davies vs. T. Pollard; L. Davis vs. I. Hill; S. Bradford vs. J. Gillis.

ARIZONA IMPORT

EDMONTON—Signing of import Joe Aluise, 25, has been announced by Edmonton Eskimos of the Canadian Football League. Aluise played fullback and halfback for the past two seasons at University of Arizona.

Barry's Standbys Doing Their Duty

It may be embarassing to playing-manager Barry Cosier to know that he isn't being missed.

He's on the injured list but his replacements on the Independents' roster are filling in quite nicely, as was the case Wednesday when the Senior Amateur Baseball League squad clipped Orphans 2-1 at Layritz Park.

Acting as manager for the injured Cosier, John Martin took a walk to lead off the bottom of the first inning.

Ken Hawkins, taking over at shortstop for Cosier, promptly followed with a home run to give Independents all the runs they needed

Tom Sallaway pitched a five-hitter, striking out 10 batters and walking only three, for his fourth win in five starts.

	GP	W	L	Pct.	GBL
Transports	10	6	4	.800	--
Independents	13	7	6	.538	½
Orphans	10	5	5	.500	1
Greaves	12	6	6	.500	1
Cowichan	11	4	7	.363	2½

Next game: Tonight — Greaves vs. Transports at Layritz Park, 6:45 p.m.

Orphans ..... 000 010 0—1 5 0
Independents ..... 200 000 x—2 6 1
Brian Lucas, Harold Cliff (4) and Dave Morgan; Tom Sallaway and Lorne Bunyan.

O'Keefes Appoint Metcalfe

Jack Metcalfe, secretary-treasurer of the Victoria District Soccer League for several years, was named Wednesday as successor to manager Frank Grealy of the Pacific Coast League's Victoria O'Keefes.

Metcalfe, 44, was a member of the old Esquimalt team and managed the now-defunct Evcoes.

Memo to Victoria and Island

FISHING'S GOOD!

CAMPING'S SPECIAL!!

Yes, we are "Sorry for the Inconvenience". First the winter flood — then time out for a spanking new facelift this Spring. We were a little late in getting tidied away for the camping season, but we're ready now!

- 30 TENT AND TRAILER HOOKUPS (all levelled)
- REDESIGNED BEACH AREA (even washed the sand)
- ADDITIONAL BOAT, MOTOR and FISHING GEAR RENTALS (Now there's no waiting)
- FLOODLIT GROUNDS and SWIMMING AREA (nightly fun in the "Sun")
- ADDITIONAL WASHROOM FACILITIES (all flush)
- SAME FREE BOATING FOR KIDS (It's A-GO-GO for them)
- CAMPERS SUPPLIES (all our ice is frozen)

Pets—Yes, BUT ONLY ON LEASH

CEDARS RESORT and Marina

Lake Cowichan, V.I., B.C.

(TOP RATED WWW by WOODALL'S DIRECTORY)

Turn Right at Hotel and Follow Signs

UNITS By Reservation Please—
PHONE 749-6771
Housekeeping, 1 and 2 bedrooms, from $9.00 double. Sleeping units with bath, $8.00 double.

MOHAWK

LET US HELP YOU GO STRAIGHT!

WHEEL ALIGNMENT

Caster-Cambre-Toe-in

$7.95 (most cars)

DOUGLAS MOHAWK

3005 Douglas St.

Phone 382-5432

OPEN 24 HOURS

Break out the frosty bottle, boys, and keep your collins dry!

LONDON DRY
Gilbey's Gin

This advertisement is not published by the Liquor Control Board or by the Government of British Columbia

SAVE! ON JOHNSON OUTBOARDS

SALE PRICES 1968 JOHNSONS

	Reg.	Sale Price
3 H.P.	$209	$179.88
5 H.P.	$283	$241.88
6 H.P.	$341	$289.88
9½ H.P.	$442	$376.88
15 H.P.	$507	$432.88
20 H.P.	$554	$472.88

While They Last Clearance 1967 New Johnsons

15 H.P.	$390
40 H.P. Manual	$595
40 H.P. Electric	$695
40 H.P. Electromatic	$735
80 H.P. Electric	$995
80 H.P. Electromatic	$1095

Only a few engines at these prices, first come, first served.

Johnson Johnson

SPECIAL PACKAGE DEAL
SAVE $400
15'6" GLASCRAFT with 1967 Johnson 80-h.p. electric remotes, battery ready to go. Regular $2520. Package price $2120
Perfect ski boat combination.

THORNE'S ALUMINUM BOATS
12' Crusaders $269
14' Crusaders $349

TRADES WELCOME ★ TERMS AVAILABLE

ANGUS MARINE
SALES AND SERVICE LTD.
2220 Douglas Street Phone 384-7431

Empress

PONTIAC BUICK LTD.

DOUGLAS and TOPAZ DRIVE-IN! DEAL NOW! AND $AVE!

67 PONTIAC 'FIREBIRD' SPORTS COUPE, V-8 automatic, radio, power steering, brakes, bucket seats, maroon. Was $3595. DEAL NOW $3395

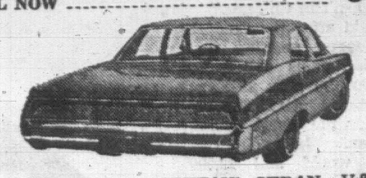

67 PONTIAC 'LAURENTIAN' SEDAN, V-8, automatic, radio, power steering, yellow. Was $2895. DEAL NOW $2695

67 PONTIAC 'PARISIENNE' 4-DOOR HARDTOP, V-8, automatic, radio, power steering, brakes. Ermine white. Was $3395. DEAL NOW $2995

66 PONTIAC 'LAURENTIAN' 2-DOOR SEDAN, V-8, automatic, green. Was $2595. DEAL NOW $2395

64 PONTIAC 'PARISIENNE' CUSTOM SPORT, V-8, 327 cu. in automatic, radio, power steering, brakes, bucket seats, red. Was $2485. DEAL NOW $2195

63 PONTIAC 'LAURENTIAN' SEDAN, V-8, automatic, black with whitewall tires. Was $1595. DEAL NOW $1395

62 PONTIAC 'LAURENTIAN' SEDAN. Blue. Was $1095. DEAL NOW $975

66 ACADIAN CANSO SPORTS COUPE, automatic console shift, radio, bucket seats. Was $2895. DEAL NOW $2695

65 BUICK 'LESABRE' 4-DOOR HARDTOP, automatic, radio, power steering, brakes, blue. Was $2995. DEAL NOW $2695

64 BUICK 'SPECIAL' CLUB COUPE, V-8 engine, Blue. Was $1895. DEAL NOW $1695

63 ACADIAN 4-DOOR STATION WGN. White. Was $1495. DEAL NOW $1395

64 PONTIAC 'LAURENTIAN' STATION WAGON. V-8, Blue. Was $2395. DEAL NOW $2195

63 PONTIAC 'PARISIENNE' CUSTOM SPORT V-8, automatic, radio, power steering, brakes. Red. Was $2195. DEAL NOW ... $1995

Life Insurance in G.M.A.C. Contract
No Time Payment 'Til Late July
FOR A GOOD DEAL AND A GOOD DEAL MORE

Empress

PONTIAC BUICK LTD.
Douglas at Topaz Ave. 382-7121
DRIVE IN ENTRANCE OFF TOPAZ

Victoria Daily Times

VICTORIA, B.C., THURSDAY, JUNE 13, 1968—PAGE 23

Arthur Mayse

The big Shrine circus is coming to town next week with its jungle cats and acrobats, its clowns and its shambling elephants. But a Victoria girl who has a special feeling for that circus and the jolly-boy Shriners who sponsor it, won't be here to enjoy the fun.

Her name is Barbara Rae Brown. She's a bright, sweet kid going on 15. Her hair is dark, her eyes are blue, and the legs that have never supported her without boot and brace are prisoned in heavy casts.

With her parents, Mr. and Mrs. William Brown of 3205 Frechette Street, she set off by car for Portland on Wednesday morning. There, at the Shriners Hospital for Crippled Children, the casts will be removed. Intensive therapy will follow.

When Barbara comes home, she will be almost at the end of a long, difficult painful progression. By Christmas, she hopes she will be able to do a thing she dreams of.

This is to walk into the Victoria Shrine Club's Christmas party on her own two feet.

There's another dream, and we'll come to that in due time. But first, let me tell you more about Barbara and some of the best friends any crippled child can have.

★

These are the fez-topped Shriners, the fellows whose convention capers and exotic parade-wear are no more than the icing on a mighty fine cake. Since 1920, this Masonic brotherhood has dedicated itself to helping crippled children throughout North America.

The Shriners have 19 orthopedic hospitals, one of which is in Montreal and the other in Winnipeg. To this string, they have added four burn-treatment centres for children.

But back to Barbara in her wheelchair, as I found her on Tuesday evening, with her casts fresh-scrubbed for the trip south:

She was born in Nelson, and when she was two years old, the Interior town's Shriners heard about her.

From that point on, young Barbara, medically-speaking, was their pigeon, and the birth-defect that kept her from walking, a Shrine concern. There have been operatins—many of them, performed by some of the finest orthopedic surgeons on this continent. There have been braces and built-to-measure boots, and endless therapy.

Last fall and winter, Barbara underwent four crucial operations in the Portland hospital which for months at a time has been her school and her second home.

A composition she wrote there begins like this:

"It was a warm, bright September afternoon, and as we walked through the forest, we saw all the beauties around us."

Walked. That's the magic word for Barbara.

★

She's a good student, smart in math and language, with three years of typing to her credit. With her to Portland this trip, she took shorthand books which she will do her best to master unaided.

It's worth noting that the family war cry is, "There's nothing we can't do."

So Barbara, when at home, helps with the cooking . . . and washes the dishes . . . and attends the Handicapped Children's Clinic . . . and in rebellion against classical music, plays swinging pop on the family piano . . . and thinks ahead to the day she calls "Uncane."

When she comes home from Portland, it will be crutches and braces for a little while more. Then a cane, which they've told her she may always need.

The Shriners and her own gallantry will bring her that far; but the girl who holds the rarely-awarded Girl Guides of Canada Badge of Fortitude cherishes a bolder dream.

Once in hospital, she watched a movie called "Five Little Pennies," in which a girl who had been similarly crippled celebrates her cure by dancing with her father.

One day, thanks to her good-doing friends in those funny little fezzes, Barbara Brown plans to throw the cane away and dance with her dad too.

And Many Among Them Shall Stumble and Fall . . . ISAIAH 9-15

By PETE LOUDON

Independent candidate in Victoria, George Burnham drew on the Bible for inspiration when he made his usual speech for re-adoption of the red ensign Wednesday.

Waving the Good Book before a Silver Threads audience, (see Page 17), he quoted Isaiah, chapter 11, verse 12:

"And He shall set up an ensign for the nations and shall assemble the outcasts of Israel, and gather together the dispersed of Judah from the four corners of the earth."

He went on to say that Isaiah in chapter 32, verse 5, also relates this Biblical forecast of the present government:

"The vile person shall be no more called Liberal, nor the churl said to be bountiful."

Mr. Burnham may have opened a new and fruitful field for speechmakers.

Obviously former B.C. Highways Minister Phil Gaglardi missed a bet by not quoting Isaiah 49-11:

"I will make all my mountains a way and my highways shall be exalted."

What a wonderful day would dawn if Liquor Control Board chairman Donald McGugan should stand and quote Isaiah 55-1:

"Ho everyone that thirsteth, come ye to the waters and he that hath no money, come ye buy and eat, yea, come buy wine and milk without money. . . ."

Forests Minister Ray Williston could refrain from speechmaking and just issue the numbers Isaiah 55-13.

"Instead of the thorn shall come up the fir tree. . . ."

Opposition leader Strachan need no longer dig for eloquence when attacking government backbenchers; but just spout Isaiah 56-10:

"His watchemen are blind, they are all ignorant, they are all dumb dogs, they cannot bark, sleeping, lying down, loving to slumber."

Premier Bennett's rejoinder could come from Isaiah 55-18:

"But be ye glad and rejoice forever in that which I create . . ."

Both Prime Minister Trudeau and Conservative Leader Stanfield could choose to issue Isaiah 66-21 to comfort the people caught up in the housing shortage:

"And they shall build houses and inhabit them, and they shall plant the vineyards and eat the fruit of them."

NDP candidate Dr. Harvey Richardson (Isaiah 66-19) "And I will set a sign among them . . ."

Hydro boss Hugh Keenleyside (Isaiah 60-1) "Arise, shine, for thy light is come . . ."

Isaiah 66-4 would suit all politicians: "I also will choose their delusions and will bring their fears upon them . . ."

All seeking re-election (Isaiah 43-18): "Remember ye not the former things, neither consider the things of old."

For returning office and campaign office staffs June 25 (Isaiah) 40-30: "Even the youths shall faint and be weary and the young men shall utterly fall."

And of course, should the election bring about another minority government and the threat of another national contest, the electors might ask each other (Isaiah 1-5):

"Why should ye be stricken anymore? Ye will revolt more and more; the whole head is sick and the whole heart faint."

Bennett Hails Wharf Scheme; 'Pay Dividends'

Premier Bennett is enthusiastic about Victoria's $30,000,000 Wharf Street waterfront development plan and says the provincial government will pay its share of the costs.

"As premier and finance minister I see no difficulty," he said in an interview Wednesday.

"Whatever is agreed on, we'll certainly do our share."

Mr. Bennett said he was "very enthusiastic" when he read about the plans in Tuesday's Daily Times.

'PAY DIVIDENDS'

"It will pay great dividends," he said.

The premier said the plans in principle appear to fit in well with the overall development of the provincial capital area.

He said British Columbia is the only province that has a capital area improvement commission and stressed that the $200,000 spent annually by the body is aimed at making the entire area beautiful.

"We're anxious to greatly improve the whole region — Esquimalt, Oak Bay, Saanich . . ." he said.

PROVINCIAL SHARE

Projected provincial share of the more than $3,000,000 in estimated public expenditure is about $743,000. The premier made no direct comment on the figure, simply pledging the province would do its part in any three-way including municipal and federal governments.

The plan envisions an urban renewal facelift for 44 acres in the waterfront area and includes provision for high-rise apartment units, a hotel-convention centre, tourist-oriented retail outlets and pedestrian malls and parks.

Mr. Bennett was interviewed as he readied for a two week tour of the Interior and northern B.C. He left for Kelowna today.

Mayor Hugh Stephen termed the premier's reaction as "the most encouraging reaction we could receive at this time."

The mayor added that the proposed development was just a part of a continuing city program designed to give British Columbia a capital city of which all citizens could be proud.

"Coming at this time the premier's enthusiastic endorsement of the scheme is most gratifying. It means that we can move into phase two of the study and the eventual actual implementation of the scheme with a great deal of confidence.

"We know that Ottawa looks on the project with favor. and now with the premier supporting us we can look forward to moving ahead at the earliest possible moment."

City planner Geoff Greenhalgh also expressed pleasure at the premier's reaction.

ALL LEVELS AGREE

"It is very reassuring to know that all levels of government like what has been done to this time and what we propose to do in the near future," he said.

"But I think it should be pointed out that whatever the three levels of government do, the success of the scheme depends entirely on private enterprise.

"Government has demonstrated and will continue to demonstrate its confidence—it's up to private enterprise now to make the proposals work."

City manager Dennis Young agreed.

"We can't help but be happy at the premier's enthusiastic support," he said. "I think it demonstrates that although there has been some criticism over the time taken to prepare the report, the consultants and our city planning staff did their homework well.

"I am sure that with the premier as a supporter, private enterprise will realize that the Wharf Street waterfront proposals offer the most exciting development prospects in Canada today."

Theft from Mails Brings 6 Months For 18-Year-Old

An 18-year-old was sentenced today to six months in prison for theft from the mails.

Stephen Lambert, of 4649 Cordova Bay Road, was an employee of a messenger company contracted to deliver special delivery letters.

He was arrested June 5 after two special investigators for the post office sent marked special delivery letters to themselves.

The letters were not delivered. Lambert pleaded guilty to the charge.

Magistrate Ostler told the accused the offence "strikes at the heart of one of the vital services to the country."

$500 Impairment

A man was fined $500 today for impaired driving.

Morris Hamilton, 3126 Irma, was arrested May 20, after police observed him sitting in his car at Burnside and Irma with the engine running.

RARELY SEEN on Vancouver Island, 76-pound wolf shown with conservation officer Ray Rogers was shot by Sayward man when spotted close to his farmhouse. (Photo by John Solly.)

Sayward Man May Have Shot Rare Island Variety Wolf

Did a Sayward man kill the one and only wolf on Vancouver Island?

It all happened early this week when Mrs. Andy Zaplotiski looked out of her farm house window and was startled to see a wolf staring back at her.

It was about 40 feet from the house and gazing intently at it.

She hollered for her husband but by the time he had hung up the phone and grabbed his rifle, the animal had vanished.

Monday it was back!

This time it was behind the house on the Zaplotiskis' 30 acres of partly-cleared property, three miles north of Sayward.

From a distance of about 100 feet it was again looking intently at the building. This time Mr. Zaplotiski dropped it with a single shot.

"It's definitely a wolf," said Don Blood in Nanaimo today. He is regional wildlife biologist for Vancouver Island with the fish and wildlife branch of the provincial government.

The question still unanswered is whether it is one of the last wolves native to Vancouver Island.

They are a sub-species or variety, explained Mr. Blood. Such fine differences are generally determined by minute differences in skull measurement.

WEIGHED 76 POUNDS

The dead wolf was a male, weighed 76 pounds and was a little over five feet long, dark on the back and a golden brown on its sides.

Wolves have a different shaped face from wolf-like dogs, said the biologist. They have a slim lanky build with long legs and large feet.

They are usually furtive and Mr. Blood is at a loss to account for this one's behavior.

The Vancouver Island variety is rare—so rare it has been classified as in danger of extinction by the International Union for the Conservation of Nature.

Are they worth saving?

"We think so," said the biologist. "Just the fact that they are here makes them of value."

They are not generally a menace and for several years have been classified as a game animal which means a licence is required to hunt them.

Wildlife authorities are thinking of putting the Island wolf on the protected list. Before the First World War it was quite common but has dwindled over the years.

A specimen was last shot 15 years ago.

"Man doesn't gain anything by wiping ou an animal," said Dr. Clifford Carl, director of the provincial museum.

Mrs. Zaplotiski said today her neighbors report there is a second wolf in the area, about 15 miles north of Campbell River.

That's not all.

Wednesday morning she called her husband out of bed to get a bear off their property.

Fair Selected To 'Dump' Drug

B.C. NURSES GOING AHEAD WITH STRIKE VOTE FRIDAY

The Registered Nurses' Association of British Columbia said Wednesday it is going ahead with its government-supervised strike vote Friday despite possible government intervention.

"If nothing is done to meet nurses' demands we will have to proceed on the course we are taking," said Evelyn Hood, the association's personnel director.

However, she said that if the provincial government brings its newly-created mediation commission into the dispute and it advances a binding decision, the nurses will discard any strike plans.

12 DAYS TO GO

Rain Big Concern Of Grit Planners

Use of Beacon Hill Park for an open-air rally for Prime Minister Trudeau Monday has now been given full approval by Victoria City Hall.

The prime minister will speak at about 8 p.m. on the south slope near the Mile Zero sign. He'll arrive on the scene by helicopter.

From there the PM travels to the airport in an open car, with a brief pause at Town and Country Shopping Centre.

Big concern of the Liberal campaigners now is whether or not it will rain Monday night.

If it does, what happens? Victoria campaign manager Alan Cox was asked. His reply "Mass suicide."

There are plans for a sudden shift to Esquimalt Arena in event of a deluge but the shift won't be lightly made.

The PM, incidentally, will be flying here direct from a one-hour telecast at Vancouver which will be carried over channels 6 and 8 at 6:30 p.m. He goes from here to Calgary.

National Conservative Leader Robert Stanfield will have one advantage over his rivals by being the first "big gun" to speak to local audiences.

People who are voting in the advance polls can do so with his words ringing in their ears, but the advance poll will be completed before the Liberal and NDP leaders speak.

The advance poll voting takes place Saturday and Monday 9 a.m. to 9 p.m., closing an hour later than the regular polls on June 25. Mr. Stanfield will be here tonight at Memorial Arena, 8:30.

Prime Minister Trudeau will be here Monday night but voters will have time to do little more than see him before the advance polls close. Mr. Douglas doesn't appear until June 23. He'll have the last word before the general voting begins.

The advance poll, for people who intend to be out of their own polling division on election day, will be conducted at various places.

In Victoria — Victoria West, Central Junior Secondary, S. J. Willis Junior Secondary, Sir James Douglas, Monterey and Uplands schools.

In Esquimalt-Saanich K of P Hall, Sidney; St. Luke's Church Hall, St. Martin's-In-The-Field Hall, Esquimalt United Church Hall and St. Matthew's Parish Hall, Langford.

Victoria returning officer Dave Wilson says it's too late now to change location of some polling places where there were complaints about stairs. But he says anyone who can't handle the stairs should phone him and "I'll see they have an opportunity to vote." Number is 386-6384.

Middle Man Testifies At Hearing

An American had "set up a deal with about 30 guys" for the distribution of narcotics at the Jaycee Fair, central court was told today.

Philip Palucci, of Pennsylvania, employed on the midway at the time of the fair, was testifying at the preliminary hearing of Maurice Racine, 20, 739 Kings.

Racine was charged with possession of marijuana for trafficking after police said they seized 1¼ pounds of Marijuana from a car near the fair.

MIDDLE MAN

Palucci said he was to be the middle man in a deal to "dump" the marijuana.

Asked by defence counsel Don Farquhar if he went around the country doing this, Palucci replied "Oh yea, it keeps people happy."

Palucci said there was nothing in it for him, he just did it for "friendship."

Police said the witness is in custody and is to be deported for illegal entry into Canada.

A second witness, 20-year-old Rajindar Singh, who said he was the driver of the car involved, testified Racine and another man asked him if he would keep the marijuana in his car overnight May 13, but he said he did not see if Racine actually put anything in the car.

RCMP Const. Daniel Creally testified he found a large green bag containing several smaller bags of green plant like material under the back seat of the car on the morning of May 14.

Racine was arrested on a warrant later that day at the fair. The hearing is continuing.

Ask The Times

Q. Could you tell me who selects the All-Star teams of the National Hockey League and what are their qualifications?—B.H.F.

A. The coaches of the 12 NHL teams select the All-Star teams as well as the major individual awards—Hart (most valuable player), Lady Byng (gentlemanly player), Norris (top defenceman) and Calder (best rookie) trophies.

Anyone wishing a question answered is invited to send the question along to the Times, addressed to "Ask the Times" Editor. Questions and answers will be published daily.

All questions should deal with matters of fact and be of general interest. The Times does not undertake to solve conundrums or legal problems. Nor will it attempt to put a value on old coins, stamps or antiques. These should be submitted to a dealer.

THEY CREATED A HOME . . . . . . FOR A MOTHER AND HER CHILDREN

Fernwood Ladies March to a Snappy Self-Help Tune

By PETE LOUDON

If there was to be a poor people's march in Victoria, most of the Fernwood Ladies would be qualified for the first platoon.

Not that they'd be there. They're not much for demonstrating, weeping or complaining. But they're a snappy bunch when it comes to doing.

Take last week when they heard about the girl they call Val—a young wife, her husband melted away with the winter snows and she, not only left to care for a two-year-old, but in hospital having a new baby.

Prior to going to hospital Val's toddler had been with grandparents but they didn't have room for another baby they said. She could get welfare assistance. She couldn't get a place to live.

There's a woman salesman with a city real estate firm who's a soft touch in situations like this. She ran her feet off looking but the best she could come up with was an unfurnished apartment. And Val didn't have anything to put in it.

And that's where the Fernwood Ladies came in. They call themselves ladies rather than just women because although half of them are on welfare and almost all have experienced some family troubles, they aim to maintain a ladylike manner in meeting their problems.

They came together through a mutual association with the Family and Children's Service and Children's Aid workers at the field office at Fernwood and Gladstone. Like the mothers of the better known Low Income Group, they're a self-help organization, pooling their efforts to give each other a break from housework, in painting bees, or canvassing for the Red Shield.

Sometimes they just get together to swap ways of stretching a pound of hamburger to feed a houseful of kids.

It was their vice-president Mrs. June Akehurst who spent four hours on the phone marshalling the Fernwood Ladies to help Val. She was on the verge of giving up her new baby to adoption.

Not any more. The Fernwood gals came up with a chesterfield, dishes, bedding, curtains, pots, pans, even some baby toys.

One member throughout her personal distress had carefully preserved a dinner set for better days—kept it packed away where she could count on finding it. It went to Val. So did enough clothes to keep both infants going for years.

What the Fernwood Ladies didn't have they cadged from relatives and friends. That's how they got some male muscle and trucks and cars for the supply line too.

Why didn't they draw on their own experiences and call in the Salvation Army, the Red Cross, St. Vincent de Paul Society—or just leave the matter to the professional social workers?

"It occurred to us," said Mrs. Akehurst, "but sometimes there are waits and delays, you know brick walls. We went ahead and did it so fast the welfare worker was outpaced."

And here's the kicker—to be thrown in the teeth of the next person who tells you the trouble with people on welfare is they won't help themselves:

"We wanted to show we just don't sit back and say 'gimmee.'

"We wanted to do it without asking others for help."

For once, the Fernwood Ladies wanted to feel rich.

And they are, aren't they?

★ TV Listings and Highlights ★

Children's Corner

4:00: Casper, 8, 11; Fun-O-Rama, 12.
4:00: J. P. Patches, 7.
5:00: Birdman, 3; Dennis, 11; Abbott and Costello, 12.

Sport

11:30: Channel 2: Sports Final.

Headliners

8:30: Channels 2, 6: Telescope. A look at the 16-year-old singer and composer Janis Ian of New York city.
9:30: Channels 2, 6: Political Talks with federal candidates from the NDP and Creditiste parties.
10:30: Channel 2: Science and Conscience. How far should we go in regards to stockpiling nuclear weapons? Tonight's program deals with this subject.

Tonight's Movies

5:30: Channel 12: The Kid from Left Field (1953 drama). Dan Dailey, Anne Bancroft.
7:00: Channel 7: Gunga Din (1939 adventure). Cary Grant, Douglas Fairbanks.
7:00: Channel 13: Title Unknown.
8:30: Channel 12: The Rack (1956 drama). Walter Pidgeon, Paul Newman.
9:00: Channel 7: The Secret Invasion (1964 drama). Stewart Granger, Raf Vallone.
11:30: Channel 12: Brimstone (1949 western). Rod Cameron, Adrian Booth.
11:45: Channel 2: Hell Is Sold Out (1952 drama). Richard Attenborough, Mai Zetterling.
1:05: Channel 5: The Iron Glove (1954 adventure). Robert Stack, Ursula Theiss.

Tonight's Programs

ALL TIMES ARE LOCAL — CHANNELS RESERVE RIGHT TO MAKE LAST-MINUTE CHANGES

	CBUT Vancouver Channel 2	KOMO-TV Seattle Channel 4	KING-TV Seattle Channel 5	CHEK-TV Victoria Channel 6	KIRO-TV Seattle Channel 7	CHAN-TV Vancouver Channel 8	KCTS-TV Seattle Channel 9	KTNT-TV Tacoma Channel 11	KVOS-TV Bellingham Channel 12	KTVW-TV Tacoma Channel 13
6:00	Sportscene Home Edition	News News	Huntley-Brinkley Early Edition	News Mr. Roberts	Time Tunnel Time Tunnel	News Sea Spray	Black Journal Black Journal	Room for Daddy Rawhide	Movie Walter Cronkite	The Deputy M Squad
6:30										
7:00	7 o'clock Show Gentle Ben	Outdoor Sports 2nd 100 Years	Early Edition Daniel Boone	Garrison's Gorr. Garrison's Gorr.	Movie Movie	Flying Nun Star Trek	Vicëoscope French Chef	Rawhide Lucy	Movie Burke's Law	Movie Movie
7:30										
8:00	Hogan's Heroes Telescope	Flying Nun Bewitched	Daniel Boone Ironside	Hogan's Heroes Telescope	Movie Movie	Star Trek It's Happening	Talk Thursday Forum	Hazel Outdoors	Burke's Law Movie	Movie Movie
8:30										
9:00	Jazz Political Telecast	That Girl Peyton Place	Ironside Dragnet	Jazz Political	Movie Movie	Dean Martin Dean Martin	Thursday Forum Telecourse	Merv Griffin Merv Griffin	Movie Movie	Hunting, Fishing Hunting, Fishing
9:30										
10:00	Felony Squad Science and Con	Wackiest Ship in the Army	Dean Martin Dean Martin	Peyton Place Peyton Place	Movie Movie	Drama Drama	History	Merv Griffin News	Movie Mannix	News Spotlight
10:30										
11:00	News; Viewpoint Sports; Movie	News, Sports Joey Bishop	World Today Tonight Show	CBC News News	News Movie	News News		12 o'Clock High 12 o'Clock High	Mannix Movie	Movie Movie
11:30										
12:00	Movie Movie	Joey Bishop Joey Bishop	Tonight Show Tonight Show		Movie Movie			News	Movie Movie	Movie Movie
12:30										

Early Friday Programs

	CBUT Vancouver Channel 2	KOMO-TV Seattle Channel 4	KING-TV Seattle Channel 5	CHEK-TV Victoria Channel 6	KIRO-TV Seattle Channel 7	CHAN-TV Vancouver Channel 8	KCTS-TV Seattle Channel 9	KTNT-TV Tacoma Channel 11	KVOS-TV Bellingham Channel 12	KTVW-TV Tacoma Channel 13
		Movie (8:45) "April Showers"	Telescope Telescope	Mr. and Mrs. Ed Allen	9:00 News 9:30 Password	Mr. and Mrs. Ed Allen			Candid Camera Hillbillies	Stock Market Stock Market
	Giant; Helene	"April Showers" Dick Cavett	Personality Hollywd Squares	Casper Giant; Helene	10:00 Andy Griffith 10:30 Dick Van Dyke	Jean Cannem Jean Cannem		Farm; News	Tell the Truth Dick Van Dyke	Stock Market Stock Market
	Dr. Dressup Pick of Week	Dick Cavett Dick Cavett	Jeopardy Eye Guess	Pipeline Pipeline	11:00 Love of Life 11:30 Search; Light	Pipeline Pipeline		Romper Room Romper Room	Love of Life Merv Griffin	Stock Market Stock Market
	Luncheon Date Search; Light	Bewitched Treasure Isle	Make a Deal Of Our Lives	Noon Show Capers; Movie	12:00 Secret Storm 12:30 World Turns	News; Trading Coffee; Movie		Movie: "To the	Merv Griffin Merv Griffin	Stock Market Stock Market
	Luncheon Date World Turns	Dream House Wedding Party	Doctors Another World	Movie Stage to Tucson	1:00 Serial 1:30 Houseparty	Movie Stage to Tucson		Shores of Tripoli"	Serial Houseparty	Stock Mkt; News Spotlight
	Serial About Town	Newlywed Baby Game	You Don't Say Match Game	Stage to Tucson Conflict	2:00 Tell the Truth 2:30 Edge of Night	Stage to Tucson Conflict	OFF	Girl Talk Divorce Court	Mike Douglas Mike Douglas	Movie Movie
	Take 30 Edge of Night	General Hospital Dark Shadows	Concentration Mike Douglas	Take 30 Edge of Night	3:00 Blondie 3:30 Blondie	Law Court Your Move	THE	Bowling Bowling	Secret Storm Password	Movie Penny and Pals
	TBA Adventure Time	Dating Game Mr. Ed	Mike Douglas Mike Douglas	Bonnie Prudden Adventure Time	4:00 Blondie 4:30 J. P. Patches	Dennis Flintstones	AIR	Uncle Waldo Patty Duke	Fun-O-Rama Fun-O-Rama	Movie Movie
	Shazzan Let's Go	F Troop News	McHale's Navy Truth or Cons.	Wackiest Ship Wackiest Ship	5:00 News 5:30 Walter Cronkite	Wackiest Ship Wackiest Ship	London; Homes What's New	Dennis Sea Hunt	Fun-O-Rama 12 o'Clock High	Bachelor Father
	CBUT Vancouver Channel 2	KOMO-TV Seattle Channel 4	KING-TV Seattle Channel 5	CHEK-TV Victoria Channel 6	KIRO-TV Seattle Channel 7	CHAN-TV Vancouver Channel 8	KCTS-TV Seattle Channel 9	KTNT-TV Tacoma Channel 11	KVOS-TV Bellingham Channel 12	KTVW-TV Tacoma Channel 13

Main Items on Radio Stations

AM Stations—Victoria: CJVI, 900; CFAX, 1070; CKDA, 1220. Vancouver: CJOR, 600; CBU, 690; CKNW, 980; CKWX, 1130; CHQM, 1320; CFUN, 1410. Seattle: KIRO, 710; KOMO, 1000; KING, 1090. Bellingham: KARI, 550.

FM Stations—Victoria: CFMS, 98.5. Vancouver: CKLG, 99.3; CFQM, 103.5; CBC, 105.7. Seattle: KLXI 95.7; KLSN, 96.5; KING, 98.1; KIRO, 100.7; KETO, 101.5. Tacoma: KTNT, 97.3; KLAY, 106.1. Edmonds: KGFM, 105.3. Bellingham: KERI, 104.3.

Most stations broadcast news bulletins on the hour and on the half-hour at early morning and evening peak periods.

Major newscasts: CBU, 9 a.m.; BBC news, 7 p.m.; national news: CFAX, CKDA AND CJVI, 8 a.m., 12:30 p.m., 6 p.m., 10 p.m.; KIRO, 6 p.m.; KOMO, 6 p.m., 10 p.m.

TIMES GOOD MUSIC HOUR

THURSDAY, 7:30 P.M. — CJVI

Anitra's Dance (Grieg), orchestra; Torna Piccina Mia (Bixio), Ferrucio Tagliavini (tenor); La Spagnola (Di Chiara), Ferruccio Tagliavini; Hungarian Rhapsody No. 2 (Liszt), orchestra; Grand March, and Chorus from Aida (Verdi), Berlin Opera Chorus; Praeludium and Allegro (Kreisler), Nathan Milstein (violin); Abenlied (Schumann), Nathan Milstein; La Virgen de la Marcarena (Monterde), orchestra; La Canzone Dell'amore (Cherubini), Ferruccio Tagliavini; Luna Marinara (Simonini), Ferruccio Tagliavini; Souvenir de Vienne, Intermezzo (Provost), orchestra; Song of India (Rimsky-Korsakoff), orchestra.

TONIGHT'S RADIO HIGHLIGHTS

7:03: CBU: Bright Lights. "Wild West for Orchestra." Host: Tony Thomas.
8:03: CBU: CBC Thursday Music. Host: Harry Freedman.
9:03: CJVI: Jazz Canadiana.
10:30: CBU: CBC Winnipeg Orchestra. Conductor: Eric Wild.
11:30: CBU: Opera As Music.

SIDE GLANCES — By Gill Fox

"A hundred and forty pounds? Mark my words, Eloise, the Communists have something to do with this!"

RENOVATIONS — KITCHEN CABINETS — REC. ROOMS, garages—carports. Quality workmanship. Low cost financing available.
Bastion Developments Ltd.
Builders of "The Better" Homes
477-1177 or 477-1277

VICTORIA'S LARGEST FURNITURE VALUE CENTRE
"WE WILL NOT" "BE UNDERSOLD"
The TRADERS FURNITURE And APPLIANCES
1100 QUADRA AT FORT
388-6264
Lots of Free Parking
Open Nightly 'til 9 p.m.

HOME FURNITURE TRADE-INS
1 Walnut Dresser, good shape $39.95
1 Vanity, walnut $19.95
2—4' Beds complete (metal heads) $29.95
2 Buffets, walnut. Each $30.00
5-Piece Kitchen Suite $49.50
4-Piece Bedroom Suite (wardrobe included) $99.50
1 Corner Step Table, bleached mahogany $15.00
Mattresses, good condition. Each $15.00
1 Walnut Coffee Table with glass top $25.00
1 Love Seat in good shape $59.50
HOME FURNITURE
825 Fort Street 382-5138

REPOSSESSED 3-ROOM GROUP
Complete living, kitchen and bedroom with accessories. Also stereo. Special price if sold as unit. Cash or terms. FREE STORAGE. Phone Mr. Bell. 384-1057 Eves. 386-2458 Days

CONTINENTAL HOME SUPPLY
851 Johnson

FURNITURE of all kinds bought for cash
388-6313

LUNDS AUCTIONS
Tuesday and Saturday
ALL HOUSEHOLD FURNISHINGS TOOLS, CARS, BOATS, ETC.
PHONE FOR FREE APPRAISAL
926 FORT ST 386-3305

KILSHAW'S AUCTIONEERS
Buy — Sell
CASH
Guaranteed Appraisals
1115 Fort 384-6441

MAYNARD'S AUCTIONEERS
FURNISHINGS PURCHASED OUTRIGHT OR SOLD ON CONSIGNMENT. FREE APPRAISALS.
HIGHEST PRICES REALIZED AT
MAYNARDS 388-5191

FURNITURE NEED REFINISHing? Let the Bay's experts give them that brand new look or harmonize differently finished pieces. Make an appointment for a free appraisal. Call the Bay 385-1321. Local 239. Another fine Bay service. We also refinish refrigerators.

CLEANING
Two-piece chesterfield cleaned, deodorized, in your own home from $18. We also clean carpets. For free estimates, call Ambassador Home Service. 382-5532.

PERSONALIZED RE-UPHOLSTERing service in the home. Phone 382-5111 and ask for J. Worden or G. Hodgson. Standard Furniture Co. 737 Yates.

3 ROOM GROUP $339 COMPLETE. $9.95 a month, bank terms.
ISLAND FURNITURE MART
Third St. (across from the firehall)
Sidney, B.C. — 656-3724

TOP QUALITY OFFICE DESKS, 24x48, K-3 walnut woodgrain finished top, 1 letter size file drawer, 1 box drawer, finish yourself or we will. Reasonable. 382-0331.

YOUR KITCHEN SET WORE OUT? We recover chairs and renew table tops. Samples brought to your home. 384-1998.

QUALITY — VALUE — SERVICE: at SIDNEY FURNITURE
1981 Second St. 656-2611

CHESTERFIELD, AQUA COLOUR, nylon covered, excellent condition. 383-9710.

STUDIO COUCH, $35; EASY chair, $15. 385-6891.

GREEN BED CHESTERFIELD, good condition. 386-0756 after 6.

RENT A PIANO
Rent Applied If Purchased
Large Selection
New and Used
PIANOS—Grands, Spinets and ORGANS
FLETCHER BROS.
2020 Douglas 383-0248 anytime

HALL & FAIRFIELD MUSIC CENTRE
EVERYTHING IN MUSIC
RENTALS REPAIRS ACCESSORIES
SHEET MUSIC
728 Fort St. 385-8342

NEW CHALLEN 5-FT. GRAND piano. Beautiful classic styling, hand-rubbed mahogany finish, fine tone and responsive touch. This excellent quality instrument has been manufactured in London, England, since 1804. Attractively priced. Trades are accepted and convenient credit terms may be arranged. Woodwards, Mayfair, 2nd floor.

ELECTRONIC CHORD ORGAN with 40 bass and chord buttons, walnut finish by Estey. New condition, $495. Convenient credit terms. Woodwards, Mayfair, 2nd floor.

GIBSON EB-3 BASS AND FENDER Stratocaster Guitars; ACE TONE Organ; VOX- Essex, FENDER De luxe Reverb, PRECISION (35-W), and DYNA-KIT Mark III amps. ROD, 388-5871.

"THE THOMAS ORGAN," easiest to play and own. Exclusive to Reginald Stone Organ Studio, off Pandora at 1517 Quadra. Park alongside. 383-0239. Day or Night.

TALISMAN MUSIC CENTRE
Select Accoustic and electric guitars from $12.95. Hofner, Beatle Bass $253.12.
939 Yates 384-9222

NEW GUITAR AMPLIFIERS, UNdistorted, 100 watt, 3-year warranty. Special this week, $399.95. Country Travellers, 575 Johnson.

HEINTZMAN PIANO FOR SALE. Very good condition. Free delivery, $250. Call 384-9042.

RENTALS, SALES AND REPAIRS for all band instruments. Nelson's Instrument Repair Service. 4129 Carey Rd. Phone 479-2827.

NEW WILLIS PIANO, REG. $850. Now $650; Lowrey Organ, reg. $965. Now $625. Willis Music Studio, 1320 Broad Street, Ph. 385-5242.

WE BUY USED PIANOS FOR cash. Phone EATON'S Music Centre. 382-7141.

CONCERT ORGAN, 2 MANUAL, 32 pedal, $2800. Bernie Porter Music Studio, 1734 Douglas St. 382-9542.

WANTED, USED ACCORDIONS. 477-4044.

MUST SELL DUAL PICKUP, HOLlow body, electric bass. 382-6473.

REBUILT PIANOS. EASY TERMS Scott Piano Service. 384-4623

ANTIQUE ENGLISH COTTAGE piano, $400 or closest offer. 386-9001.

LOWREY ORGAN
SPECIAL OFFER!
NEW Fully Transistorized Model, with
—Built-in LESLIE speaker system
—BILLINGS $100.00 organ course supplied
—Private lessons, no added cost
—Attractive walnut cabinet and bench
$898.00
COMPLETE
—Convenient credit terms
—3 only subject to prior sale
WOODWARD'S
Mayfair, 2nd Floor
386-3322

GUITAR AND AMPLIFIER. $65. 385-4528.

SUMMER CLASSES COMMENCING SOON
ACCORDION
GUITAR
DRUMS
Class and Private
Rental Equipment Available For Beginners
BERNIE PORTER MUSIC STUDIO
1734 Douglas Street 382-9542

PRIVATE MUSIC LESSONS ON MOST ALL INSTRUMENTS
HALL AND FAIRFIELD
728 FORT — 385-8342

SEE
10 TV CHANNELS
HEAR
23 FM STATIONS
ALL
CLEARLY YOURS
WITH CABLEVISION
Victoria Cablevision Ltd.
3601 Shelbourne
477-1884

KENT'S LTD.
SALES — SERVICE — RENTALS
TV Rentals from $7.50 per month. Radios, Record Players and Tape Recorders at reasonable rates.
KENT'S
The Island's largest volume dealer of "Electrohome Stereo and TV."
742 FORT STREET
SALES — 383-7104 — RENTALS SERVICE — 383-3513

COMBINATION SPECIAL
Used 3-way TV combination with brand new 4-speed Record Changer. $149.95
MAIS FORNITURE and APPLIANCES
1821 COOK ST.
385-2435

RENT TV
PORTABLES
CONSOLETTES
COLOUR CONSOLES
We allow rent to apply to purchase if desired.
BUTLER BROS.
383-6911 1720 Douglas

TELEVISION — RADIO
MAJOR APPLIANCES
Repairs made in your home or in the service building by competent technicians and backed by famous H&C guarantee. You can charge it or use your PBA. Dial 385-1311.
THE BAY

TV SERVICE
20 YEARS EXPERIENCE
All repairs done in your home
Call for Appointment
COLORAMA TV SERVICE
9 A.M. TO 9 P.M.
388-9751
Guarantee service within 1 Hour

COMPONENT STEREO SYSTEM all in walnut enclosures. Tuner amp with AM, and multiplex FM, micro turntable, Pickering arm and cartridge, two 8" speakers with enclosure. Also, 2 very high quality 12" English Tannoy speakers in walnut enclosures. Phone after 6, 384-1328.

PANASONIC COLOUR
Canada's top portable colour. Two sizes. Before you buy try a Panasonic. Trade-in and Terms.
CONTINENTAL HOME SUPPLY
851 Johnson 386-2458

MARCONI STEREOPHONIC COMbination radio, phonograph, with separate speakers, also all transistor 2 speed, tape recorder, A.C. adapter, etc. Offers. 382-1446, after 5 p.m.

SALESMAN DEMONSTRATOR 1968 Emerson 23" Lowboy TV, 3 months old. Full guarantee. Greatly reduced to clear. Terms available. Ph. Jim Snare, 386-8064, Continental Home Supply, 851 Johnson.

FRENCH PROVINCIAL 25" TV, mahogany; modern Admiral 25" TV, both B/W, less than 2 years old. Traded on colour sets. Phone Lin Bell, Continental Home Supply, 851 Johnson. 386-2458.

3 WAY COMBINATION T.V., STEREO, etc. Solid state, door, new price, $800. Will take highest offer. Ph. 656-3724 day or evening.

$130, SEABREEZE STEREO RECord player. Offers? Also 30 record albums, good condition. 477-1682.

2—ADMIRAL 23 DEMO TV'S, FULL guar., greatly reduced. Atlas Stereo Centre, 764 Fort. 385-2712.

DE LUXE FLEETWOOD 23" TV, radio, stereo combination. Like new condition. 479-3572.

6-MONTH MONEY-BACK GUAR. ON used TVs from $39.50. Quadra Servicentre. 3514 Quadra. 385-6422.

21" FLEETWOOD COLOR TV, solid walnut, was $1150. Now $600. 479-1618.

ELECTROHOME STEREO RECord player and speaker. 384-8969.

KILNER'S TV SERVICE
Calls $3.50 Anytime 382-7475

1-YEAR-OLD 19" ADMIRAL TV, excellent condition, $130. 658-5249.

—CYCLE CENTRE—
B.S.A. 250 cc STARFIRE
Special Price $695.
All other models of B.S.A. in stock.
—CYCLE CENTRE—
Les Blow's Motorcycle Sales
2940 Douglas St. 384-7843

RAPID! Harley Davidson, little bundle of go power!
NOW AVAILABLE, $460
BROOKLANDS MOTORCYCLE
937 Fort St. 383-5926
Serving the motorcyclist since 1913

'66 DUCATI 200, $375, 388-4649.

PEARSON MOTORCYCLE SALES LTD.
3388 Douglas St. 386-3033
LARGEST SELECTION IN TOWN
— HONDA —
— B.S.A. —
— BULTACO —
— MOTO GUZZI —
— NORTON —
New and used motorcycles
Best price
Best service
Best repairs
Rentals
Accessories
THIS WEEK SPECIAL
1967 CB 175 Honda
Was $535.00. Now $450.00
Any of our Up-Island customers wishing batteries, tires, or parts sent out by bus, please drop us a card.
In order to better serve our customers with a complete staff at all times, we will close our store all day Monday and be open 9 a.m. to 6 p.m. Tuesday thru Saturday.
PEARSON MOTORCYCLE SALES LTD.
3388 Douglas St.
Phone 386-3033

1966 SUZUKI; 118, GOOD CONDITION. Must sell. 385-3880.

'66 SUZUKI 120, IMMACULATE, 5,000 miles, $250. 388-5670.

'68 B.S.A. 125 CC. SEMI-CUSTOM. 384-0881 after 5.

SEE
TRIUMPH
The ultimate in motorcycles
500 - 650 cc
YAMAHA
All models on display
50 cc - 350 cc
Parts and Service
—Easy Terms—
—Trades Welcome—
Div. of Mullins Marine Sales Ltd.
925 Yates Street 382-1928

KAWASKI 1968!
— S E E —
THE BIG ONE
650 cc
4 cycle
53.5 h.p.
13.7 seconds ¼ mile time
speeds to 140 mph
EXCLUSIVE ISLAND DISTRIBUTOR
FREDERICK MOTORS LTD.
2751 Richmond 384-2121

66 HARLEY SPORTSTER
Les Blow, 2940 Douglas St.

65 HONDA 90, 6,000 MILES, LIKE new. 478-4356.

MUST SELL 1965 B.S.A. 650 cc. "Hot Job", $650. 385-9165 6-7 p.m.

'67 BSA LIGHTENING 650. OFFERS. 652-1520.

1967 SUZUKI X-6 HUSTLER 250 CC. $575. 385-7177.

1967 TRIUMPH 650 TROPHY, GOOD condition. 652-1593.

1967 YAMAHA 305. HELMET INcluded. $350. 383-1546.

GET MORE CUSTOMERS BY PUTting Classified Ads on your sales staff now. Phone 386-2121 for a helpful representative.

1963 HONDA 125, LOW MILEAGE, excellent condition, $215. 384-2012 after 2 p.m.

1965 HARLEY-DAVIDSON XLCH Sportster, mint condition. $1,400. 477-3972.

MUST SELL 1962 B.S.A. 650 CC, nice shape $400 or best offer, 955 Craigflower Rd.

MUSTANG BICYCLES!
Coaster Brakes—2 Speeds
3 Speeds—5 Speeds
Complete Selection at
ROBINSON'S
1307 Broad 385-3429

BICYCLES NEW AND USED
Russ Hay 2542 Govt. 384-4722
Trades Accepted—Repairs

AIR CO OIL FURNACE, 140,000 B.T.U., air pipes, 250-gallon tank included, excellent condition. 382-9500.

GAS AND OIL INSTALLATIONS and service, 384-7731. DAVE HUTCHINSON

RANGE AND FURNACE REPAIRS —Boilers and Cyclos oil burners installed 477-4912.

CYCLOS OIL RANGE. SEE IT burning. $40. Electric stove, $15. 658-5224.

CYCLOS OIL RANGE, COIL, TANK and stand. $25 or offer. 383-1055.

WANTED, GAS RANGE, REASONable. 385-2153.

USED EQUIPMENT
Massey-Ferguson 35 De luxe Tractor, with Multi-power transmission. Excellent value at only $2,400
Ransomes MG 40 Crawler Tractor with hydraulics and Power take-off $1,395
Fordson Major Tractor with Loader $1,100
MAYHEW & STRUTT LIMITED
2300 Douglas St.
386-7704
FORD — FARM — INDUSTRIAL MARINE

ONE FORDSON MAJOR DIESEL Tractor in good condition, $1,000. Duncan 746-4609.

2 H.P. ELECTRIC IRRIGATION pump. 652-1782.

FOR SALE, 033 OLIVER TROLLER tractor with loader. 478-3143.

WANTED, DISC HARROW FOR Ford 9N tractor. 478-3036.

BUTLER BROS.
EQUIPMENT
KEATING CROSS ROAD
THIS WEEK'S SPECIAL
3-pt. fertilizer spreader, $75.
Used mowers from $75.
Used balers from $200.
Quality baler twine, $7.50 per bale.
Phone 652-1121, local 59.

RENT IT AT GOLDSTREAM Shampooers, roll-away bed, paint sprayer, power mowers, sickle mowers. Goldstream Rentals. Ph. 478-4421.

Fertilizer

VALLEY FARMS CHICKEN manure, 6 yds., $12. Bag. $1. 478-4590, 478-1073.

DUCK MANURE, 50c A BAG. Sidney Duck Farm. 656-4412.

Plowing, Rotovating and Cultivating

CISTOM WORK
Saanich Rentals. Tilling and mowing at competitive rates. All the latest equipment for rent or hire. Call 477-6312 for free estimates.

DOUG THORGEIRSON ROTOTILLing. Industrial hand machines, 9" depth. Enter small gates. Also aged cow manure, top soil. Day, 384-1614, eves., 388-9612.

C. STARCK ROTOVATING, BRUSH and grass cutting, post holes, loading and hauling. 479-3157, 383-1034.

COOPER'S TRACTOR SERVICE Baling, raking, mowing, rotovating. 382-9316.

ROB'S ROTOVATING
Tractor or hand machine, blade work, light clearing, etc. 479-2190.

TALL GRASS CUT
Machine enters small gate.
Wightman, 477-2453.

DON'S TRACTOR SERVICE—Plow, cult. rotovate, level 477-3913.

PROSPECT LAKE TRACTOR Service. mow, rake, rotovate. 479-7268.

ROTOVATING, REASONABLE rates. Prompt. 479-2752, 388-7793.

What are they?
Articles you no longer need. Sell them fast for ready cash with a fast acting Classified ad.
Phone direct 386-2121.

Top soil. Rocks and Fill

PROMPT DELIVERY
SANDY LOAM, GARDEN SOIL from site of new Hillside Shopping Centre. Minimum 3 yds at $4 per cu. yd. delivered, 5 yds. and over $3.50 per cu. yd. delivered. Special rate large orders over 100 cu. yds. Can be seen at Shakespeare St. and North Dairy Rd. Delivery only, no pickup. Chew Excavating, 479-7141.

No. 1 CLEAN TOP SOIL
6 yds. $24
12 yds. $45
Fill, blasted rock, sand and gravel. OK Trucking Co. Ltd., 386-3414

SHREDDED PEAT SOIL, GARDEN sand, manure, gravel, fill. Soil and manure by the sack. E. Nixon Ltd. 479-1937.

99 PER CENT CLEAN GOVERNment tested No. 1 top soil, 6 yds. $21; 10 yds. $35. C.O.D. only. 386-1262

A-1 SHREDDED BLACK CLEAN peat loam, also clean sandy loam, 6 yds. $21. 385-4356.

GOVERNMENT TESTED TOP soil, sand, gravel, front end loader. 642-3391.

NO. 1 CLEAN TOP SOIL. $4 PER yd. 12 yds. or more $3.50 per yd. Fast service. 478-4992.

GOVERNMENT TESTED FIRST grade top soil, 7 yds. $22.75. Pick your own, $1 yd. 642-5535.

VALLEY FARMS SHREDDED peat soil by load. Screened potting soil by bag. 478-2590, 478-1073.

ATTENTION POTENTIAL DIVERS
Now starting, complete skin and scuba diving course.
Taught by professional divers. Our aim—to put more people in the water at less cost!
Call today for information.
WEST COAST DIVERS
2533 Gov't. St. 388-5635

70 TANK AND PACK, $75. MISTral regulator, $45; small tank and regulator, $65; double 40 tanks, $70; wet suit, $25; compass, $5; depth gauge, $10; weight belt, $5. 477-6231.

CLOSING OUT SALE
10 per cent off everything. Guns, scopes, ammunition, fishing tackle. Ralph Wherry Sporting Goods, 939 Esquimalt Rd. 388-7714.

— SUMMER FUN AHEAD —
Snorkels, swim fins and masks.
RAY'S SPORTS CENTRE
1692 Douglas St. 383-6312

BARGAIN $110
British 30.06 rifle. Busnell 4X scope, flip off mount, sling, recoil pad, carrying case, box shells. 478-4403.

WATER SKIS AND ACCESSORIES
GOOD SELECTION
Peetz Tackle—574 Johnson St.

45 AUTO, 22 RUGER, 39 COLT, plus accessories. 382-6549.

WATER FUN
Swim fins, masks and snorkels galore. Largest selection ever, all sizes and prices.
"Sea Glider" and "Ski Slipper"—Canada's finest water skis. Parts and accessories at reasonable prices, better than most imports. Made in Canada.
Scuba diving sales and service has been our business for many years. Nobody in B.C. can match our service or prices.
Wet suit specialists, made to order and stock sizes.
Enjoy the confidence in dealing with experts.
Frank White's SCUBA SHOP
1919 Douglas 385-4713

NEW MODELS JUST ARRIVED
Browning auto. rifles, $164—$179
Voere de luxe rifles, $129
243 Steyr Mannlicher, $195
22 Brno Hornet, $99
PLUS
22 Ruger Bearcat, $34; 9 mm auto., $79; 25 Browning, $42; 38 Smith, $59; 22 Walther, $59; 54 Cal. Percussion, $35; 9 mm Luger, $69. Reblueing special, $9.95.
100's to choose from
ROBINSON'S
1307 Broad St. 385-3429

4 RIFLES FOR SALE. 388-6307.

22 CALIBRE RIFLE, SEMI-AUTOmatic, 4 power scope. 382-7687.

OAK BAY YACHTS CHARTERS
Victoria's most complete charter service
By hour — day — week
in Sail
For the first time . . . HAIDA 26 SLOOPS.
For fun in the sun . . . THUNDERBIRDS.
For excitement . . . SHARK 24s.
For economy . . . CAL 20s.
For long-range comfort . . . 46' KETCH.
For relaxation . . . 14-FT. FLYING JUNIORS.
in Power Cruisers
65' Diesel, accommodates 12.
34' Diesel, accommodates 6.
36' Twin gas, accommodates 6.
32' Twin gas, accommodates 6.
30' Single gas, accommodates 6.
32' Grand Banks diesel, accommodates 6.
26' Single gas, accommodates 4.
Reserve Now 386-8212

SPECIAL PACKAGE DEALS
12'6" DE LUXE Glasscraft Runabout, 1968 20 h.p. and remote controls. Reg. $1295, package $1080
15'6" DE LUXE Glascraft 196' 40-h.p. manual and remote controls. Reg. $1920, package $1449
15'6" DE LUXE Glasscraft 1967 40 h.p. Electromatic and remotes. Battery installed. Reg. $2264, package $1695

SALE PRICES 1968 JOHNSONS 2-YEAR WARRANTY

	Reg.	Sale
3 H.P.	$209	$179.88
3 h.p.	$2 09	$179.88
5 H.P.	$283	$241.88
6 H.P.	$341	$289.88
9½ H.P.	$442	$376.88
15 H.P.	$507	$132.88
20 H.P.	$554	$472.88

USED BOATS

14' Moulded birch de luxe	$225
15' Glen L de luxe	$355
10' FIBREGLASS utility	$60
15' DAVIDSON fisherman	$195
22' Cabin cruiser de luxe fully equipped with twin Johnson 40 h.p. Electromatics. No extras to buy. Equipped with head, ice refrigerator, convertible top and mooring cover ready to go. Demonstration by appointment	$3795

Easy Terms, Trades Welcome
ANGUS MARINE
2220 Douglas St. 384-7431

MARINE SPECIALS
12 Volt power winch, only $135
Lucci sniffer alarm $99
1106 12 volt Honda generator $230
Bilge pump and blower complete $49
12' Yamaha trimaran, similar to Boston Whaler $495
Easy terms on our own finance plan
MULLINS MARINE SALES LTD.
925 Yates
382-1928

B. & M. MARINE
383-7512 483 Burnside

SPECIAL OF THE WEEK
14' 6" Starflite fiberglass with modified V hull plus sleeper seats and side pockets. Reg. $950. Our price $850. See our new 1968 colors. We are equipped to handle all your outboard repairs.
Open 9 to 9 Thurs.-Friday
BOAT BROKERS
CHRIS CRAFT SALES
VAN ISLE MARINA LTD.
Steve Dickinson
Geoff Simpson
Sidney, B.C. 656-1138

NEW BRONZE DINGHY LIFTING davits mounted on swim grid. Rudder and propeller shafts made to order. "Simplex" trolling gurdies and blocks with hydraulic drives.
SMITH BROS. FOUNDRY & MACHINE WORKS LTD.
632 Pembroke St. 384-1625

29' BOAT. DP HULL, NEW decking and cabin with some finishing to be done. Propane equipped. $2,000 cash including boat house. 385-5237 between 6:30 p.m. — 7:15 p.m.

— ORR MARINE —
4-cyl. Gray Marine, 25 h.p.
6 cyl. Gray Marine, 73 h.p.
Chrysler Marine, 125 h.p.
31 ERIE ST. 382-5813

CANVAS BOAT DECKING
Up to 9 feet wide.
VICTORIA TENT & AWNING LTD
931 Fisgard St. 382-5215

14' RUNABOUT, FIBREGLASSED windshield, steering, motor well, back-to-back seats, mint condition. Good fishing or skiing. $325. 239 Stormont, 479-4494.

17' GLEN-L — 60 H.P. EVINRUDE, 5 h.p. Seagull. Excellent condition. Lifejackets, paddles, compass, full cover, bunks, head and many other extras. $1,800. Duncan 746-6554.

FOR SALE 12' FIBREGLASS boat, 10 and 3-h.p. motor, new trailer and gas tank. $350; will sell separate. 388-4179.

CASH OFFERS OR CONSIGN On all boats, Marine Equipment. MAYNARDS, 388-5191

STURDY 11-FT. RUNABOUT, steering and controls. Will demonstrate. Offers invited. 383-1395.

5½ H.P. JOHNSON, 1964, $165. 382-0640

EVINRUDE
FIRST IN OUTBOARDS
1968 EVINRUDES
SALE PRICES

	Reg.	Sale
3 H.P.	$209	$179
5 H.P.	$283	$241
6 H.P.	$341	$289
9½ H.P.	$442	$376
15 H.P.	$507	$432
18 H.P.	$539	$459

18' THERMOGLAS DEMO
180 H.P. VOLVO I-O
Sleeper seats, full nautelex top 180 Volvo I-O. Completely reconditioned. Electric hydraulic trim tabs. Fast steady off-shore runabout. New price $6300.
SALE PRICE $4599

GUARANTEED USED BOATS
16' Bell Boy express cruiser, sleeps 2 on bunks, full to top '63 Johnson 75 electromatic; many extras. Immaculate condition. $2499
18' Glen-L express c

TORONTO MARKET TRADING

In addition to The Canadian Press reports of the full Toronto trading, market quotations are also supplied by the Canadian Investment Dealers' Association; Richardson Securities; Pitfield, vestments Ltd.; A. E. Ames and Co. McKay, Ross and Co.; Royal Bank; Pemberton Securities Ltd.; Hagar ln Ltd. and Vancouver Stock Exchange.

TORONTO CLOSING STOCKS
Distributed by CP

Toronto Stock Exchange—June 13

Complete tabulation of Thursday transactions. Quotations in cents unless marked $. z—Odd lot. xd—Ex-dividend. xr—Ex-rights. xw — Ex-warrants. Net change is from previous board-lot closing sale.

INDUSTRIALS

Stock	Sales	High	Low	Close	Net Ch'ge
A—B					
Ablitbi	9865	$8⅞	8¼	8⅝	
Acklands	700	$12¾	12½	12½	— ⅜
Aimco Ind	2080	$8¾	8	8¼	+ ¼
Alta Gas T	780	$33¾	33½	33¾	+ ¼
Alta Gas p	285	77	76½	76½	— ½
Alta Gas w	3675	550	540	550	+ 5
Algo Cent	800	$8½	8¼	8½	+ ¼
Algoma St	4155	$17¼	17	17	
Alcan	8924	$24¼	24¼	24½	— ⅛
Alcan pr	1055	32	31¾	31⅞	+ ⅛
Alumin pr	175	$17¼	17¼	17¼	
Almin 2p	z20	$36¾	36¾	36¾	
Anglo-c pr	z100	$13¾	12⅝	13	
Ang CT 280	50	$40⅞	40¾	40¾	+1⅜
Ang CT 315	75	$43	43	43	
Anthes A	3340	$41½	41	41	— ⅛
Anthes C p	25	$33¼	33¼	33¼	+ ¼
Argus	275	$13½	13½	13½	+ ⅛
Args 250 p	55	$36½	36½	36½	
Argus C pr	3985	$11⅛	10⅝	11	+ ⅛
Asbestos	3080	$22	21¾	22	
Atco Ind	10825	$10⅞	10⅞	10⅞	+ ⅛
Atl Sugar	9000	$7	6⅞	6⅞	— ⅛
Auto Elec	1820	$14⅝	14	14½	
Avco	z50	$52	52	52	
BACM Ind	600	$18	18	18	+ ⅛
Bahama	1700	70	70	70	+ ⅛
Bank Mtl	8945	$12¾	12½	12¾	+ ¼
Bank N S	8529	$18⅝	18¼	18½	— ¼
Bartaco	1245	$10⅝	10½	10½	+ ⅛
Beaver L	1765	$16⅜	16⅛	16⅜	
Becker B p	1425	$12¾	12	12¾	— ⅛
Bell Phne	6949	$42¼	41⅝	41⅞	— ⅜
Biltmore p	z7	$10	10	10	
Bow Valy	5370	$12¾	12¼	12⅜	+ ⅛
Bow Vly pr	210	$14	14	14	
Bow Vly w	1750	930	900	925	+ 25
Bow-m pr	z25	$40	40	40	
Bowes	400	$13¾	13	13¼	
Bramalea	1075	$33	32¾	32¾	— ¼
Bramal w	1676	23	22¼	22⅜	+ ⅛
Brazilian	6980	$17⅜	16⅜	17	— ⅜
Bright	25	$77	77	77	+1½
BA Oil	8283	$40⅞	40½	40⅝	+ ⅜
BC Forest	z145	$15¼	15¼	15¼	
BC Frest p	200	$42⅜	42⅜	42⅜	
BC Sugar	289	$39	38½	39	+ ⅝
BC Sugar p	z20	$17¼	17¼	17¼	
BC Phone	2004	$56	55	56	
BCPh 4¾ p	z15	$69⅝	12½	69⅝	
BCPh 4½ p	z9	$64⅞	64⅞	64⅞	
Br Nfld C	9470	475	450	470	+20
Brooke pr	z50	$18⅞	18⅞	18⅞	
Buntin Rid	100	$10¾	10¼	10¾	+ ⅛
Burns Fds	510	$19	18⅞	19	+ ⅛
C—E					
CAE Ind	2830	$9¼	8⅞	9¼	+ ⅜
Calgary P	6375	$21	20½	20⅝	
Calgy 540 p	75	$105	104	105	+2½
Calvrt Die	700	$5	80	80	— 5
CD Sugar	200	$24½	24½	24½	+ ⅜
Can Bread	1020	$13⅞	13⅜	13⅞	+ ¼
Can Cem	1420	$28	27	27⅝	+ ⅜
Can Cem p	z25	$16	18	18	
Can Malt	800	$18	18¾	18⅝	— ¼
Can Malt p	3450	$5	84	85	
C Packrs A	250	$92	90	90½	+7½
C Packrs B	245	$93	91	91	+ 8
Can Petrn	830	$10	10	10	+ ⅛
C Safway p	50	$89⅛	89½	89½	
CSL	25	$28	28	28	— ⅛
C Brew	28175	$8¾	8⅝	8⅝	
C Brew Bp	50	$38½	38½	38½	— ½
CB Alum A	350	$17¼	17	17¼	+ ¼
Cdn Can A	z10	99¾	9¾	9¾	
C Chem w	3350	295	280	285	+25
CC Manag	65	$49	49	49	+ 1
C Curt	19460	250	255	250	+10
Cn Food 1p	z15	$45	45	45	
Cn Food 2p	z15	$45	45	45	
C Found	100	$6¾	6¾	6¾	+ ⅛
CGE	650	$30	30	30	
CGE pr	1002	$30	30	30	
CG Invest	1885	$49	48½	48⅝	
C Goldale	1710	$20⅝	19¾	19⅞	
C Hydro	5620	$15⅛	15	15⅛	+ ⅛
C Imp	14140	$16⅝	16⅜	16½	
C Ind Gas	2891	$22⅜	20⅞	21¼	— ⅛
C Ind Gas p	880	$17¾	17	17	— ½
CIL	1566	$11⅞	11½	11¾	— ⅛
C Marconi	9733	$7¾	7¾	7¾	+ ⅛
CP Inve pr	9890	$24¼	24	24	
CPR	4025	$59¾	58¾	59⅜	— ⅛
CPR $3. pr	1570	$9½	9¼	9¼	+ ⅛
C Petrofin	1825	$16¼	16	16	+ ⅛
C Refract	100	$13	13	13	
Cdn Tire	260	$53¾	53	53¾	+1⅜
Cdn Tire A	1498	$46½	46¼	46⅝	— ⅛
C Utilities	25	$35½	35½	35½	+ ⅛
C Vickers	z80	$9¾	9¾	9¾	
CWN G 4 pr	z15	$11¾	11¾	11¾	
CWN 5½ p	100	$16¾	16¾	16¾	
C Westing	960	$13⅜	13½	13⅜	+ ⅛
Cap Bdg	12200	250	240	240	—10
Carrier JD	250	$8	8	8	
Cassidy L	985	$10	9½	9½	— ⅜
CDRH Ltd	8100	$10¼	10	10	
Chat-Gai	825	$14	14	14	— ⅛
Chemcell	2935	$8⅛	8⅜	8⅜	— ⅛
Chrysler	739	$75	75	73	+ 1
Chum A	13430	$18¾	17⅞	18	+ ⅛
Clairton	250	420	410	410	— 5
Codville A	615	$7¾	7¼	7¼	
Columbia	265	345	340	345	+ 5
Columbi p	240	$11⅞	11⅜	11⅜	
Cominco	6028	$26	25⅞	25¾	
Compro	200	285	285	285	
Compr Ap	100	$12	12	12	
Comb Ins	25	$80	80	80	
Computr	630	$16	15⅝	15⅝	+ ⅜
Con Bath	1823	$15¾	15¼	15¼	— ⅜
Con Bath p	1000	$18⅜	18⅛	18⅛	+ ⅛
Con Bath w	925	330	325	325	
C Bldg	104820	230	210	215	
Con Bldg p	1200	$3¼	470	5¼	+17
C Bid w	10947	64	55	55	— 3
Con Textile	300	$8¼	8¼	8¼	—1⅜
Cons Gas	8107	$19¼	19¼	19¼	
Con Gas B	40	$96¼	96¼	96¼	— ⅜
Corby vt	500	$29¾	29	29	— ⅛
Coronatn	670	135	130	130	+ 5
Coron 120p	210	$6¾	6¼	6¼	+ ⅛
Cosmos	500	$7¾	7¼	7¼	+ ⅛
Couvret P	400	$5⅞	5⅞	5⅞	+ ⅛
Crain R L	2025	$15	15	15	+ ⅛
Crestbrk	700	$6	5⅝	5⅝	
Crow Nest	2950	$35	34½	35	+ 1
Crush Intl	3065	$16⅞	16⅝	16¾	
Cygnus A	804	425	410	410	— 5
Cygnus B	1243	$7	6½	7	+ ⅛
Cygnus pr	195	$15⅜	18⅝	18⅜	+ ⅜
DeHavind	25	$330	300	330	
Delta E	21300	445	415	435	+25
Distl Seag	1088	$44¼	44	44	— ¼
Dome Pete	1364	$64¼	63½	63½	+ ½
D Bridge	212	$14	13⅝	14	+ ⅛
D Can Gen	100	$81	81	81	
DCoal pr	z50	$10¼	10¼	10¼	
Dofasco	3555	$17	16¾	16¾	— ⅛
Dom Glass	300	$9¾	9¼	9⅝	— ⅛
D Glass pr	100	$12	12	12	+ ½
Dosco	z20	$9¼	9¼	9¼	
Dom Store	4410	$19¾	19	19¾	+ ⅛
Domtar	28974	$9¾	9	9¼	+ ⅛
D Textile	203	$13¾	13⅜	13	
Dupont	287	$29¾	29½	29¾	
Econ Inv p	25	$37	37	37	
Eddy Mtch	425	$19¾	19	19¾	+ ⅜
Electro Rd	600	$12	11⅝	12	
Emco	100	$19¼	19¼	19¼	+ ⅛
Emp Life	535	$17	17	17	— ⅛
Exquisite	585	$7	6¾	7	
Exquisite w	300	85	85	85	— 5
F—J					
Falcon	1661	$10⅝	105	106¼	+ ⅜
Fam Play	2285	$54	53	54	+ 1
Fed Frm w	1450	20	13	20	+ 9
Fed Grain	200	$6¼	6¼	6¼	+ ⅛
Fleet	21515	290	275	275	— 5
Ford USA	z25	$63¼	63¼	63¼	
Ford Cnda	470	$227	223	226	+ 1
FPE Plon	100	$22⅞	22⅝	22⅝	+ ⅛
Fraser	1685	$16	15¾	15¾	— ⅛
Freiman	200	$10	10	10	
Frontier	100	$6¾	6¾	6¾	— ⅛
G Develop	z100	$24	24	24	
GMC	588	$39⅝	39¼	39⅝	+2⅜
Goodyear	26	$185	185	185	
Godyear p	z20	$34⅜	34⅜	34⅜	
G Mckay B	z5	$9¾	9¾	9¾	
Greb Ind	100	$8⅞	8½	8⅞	
GL Paper	850	$16½	16¾	16½	+ ⅛
GL Power	800	$16¼	16	16¼	
GN Capital	z10	300	300	300	
GNGas A p	200	$22	21½	21½	— ¼
Gt W Life	1805	$55	52¾	54	+2½
Gr W	63677	$9¼	7	8⅝	+2⅜
Greyhnd	3193	$12	11⅛	11⅝	
Guar Trst	750	$9¾	9¼	9¾	+ ⅛
Hand Chm	100	425	425	425	
Hnd Chm A	300	$8	8	8	
Hardee	6100	55	50	54	+ 2
Hard Carp	1375	$16½	15½	16	+ 1
Hard Cnp A	3825	$13⅝	13¼	13½	— ⅛
Harveys F	9853	$24¾	23¾	24¼	+ ⅜
HWood A	z10	200	200	200	
HWood B	z10	45	45	45	+ ⅛
Hawker S	8335	440	425	435	+ 5
Hawker pr	55	$65	65	65	— 5
Hays Dna	435	$10⅜	10¼	10⅜	
Hind Dauc	50	$52	52	52	
Ho OA	12583	$24¾	23¾	24½	+ ⅛
Home B	497	$26	25½	26	
Horne Pit	1150	310	300	310	+ 5
H Bay Co	1215	$25⅛	25¼	25¼	+ ⅛
HB Oil Gas	2100	$45	42	45	+ 4
HB Oil G pr	870	$90	59½	59⅝	— ⅛
Hughs-O A	z25	$14½	14½	14½	
Huron Ert	2100	$11⅜	11¼	11½	— ⅛
Husky Oil	3894	$29¾	28¼	28⅝	+ ⅛
Hus D w	11690	$18⅝	18	18¼	+ ⅜
Imbrex	30950	$12¼	10¾	12¼	+1⅜
Imp Life	10	$143	143	143	+ 3
Imp Oil	3873	$64	63¾	64	+ 1
Imp Tob	770	$14⅜	14¼	14½	— ⅛
Inc D R VT	525	$8¼	8¼	8¼	+ ⅛
Ind Accep t	2017	$21	20⅞	21	
In Accept p	25	$70	70	70	— ⅝
Ind Adhes	300	$8	7¾	7¾	
Ind Mineri	752	$13¾	13¾	13½	
Ind Wire	1375	305	290	305	+ 5
Ingersol A	485	$22	21⅝	22	—¼
Inglis	2175	$11	10¾	11	— ⅛
Inland Gas	1425	$10¼	10	10¼	+ ⅛
Inland G p	190	$15	15	15	+ ½
Inspiratin	1400	110	105	110	
Inspirati p	z25	$11	11	11	
Intr Cty wt	440	275	275	275	— 5
Int Bronze	200	$25½	25⅜	25½	+10
IBM	306	$405	395	395	—10
IMC	100	$25	25	25	— ⅛
Int Nickel	6122	$70¾	69¾	70⅛	— ⅛
I Util	12625	$50⅛	48⅝	49⅞	+ 1½
Int Util A	1315	$49⅝	48½	49½	+ 1
Int Util pr	600	$50	49	50	+ 1½
Intpr Disc	1000	40	40	40	
Intpr Pipe	7270	$19¾	19⅜	19½	— ⅛
Intpr Pipe w	5445	840	800	820	
Ip SP	22491	495	435	435	+10
Ipsco Grp A	3565	$7¼	7¼	7¼	
ITL Ind	670	$19	18⅝	18⅝	+ ⅛
James Stl	1200	350	325	345	+20
Jefferson	3828	$40	37	39¾	+2¾
Jeffersn w	740	$30	29	30	+3½
Jockey C	625	280	275	280	
Jockey 2 p	100	$6¼	6¼	6¼	
K—N					
Kaps Tran	1200	$7⅛	7	7	
Keeprite P	1950	$17⅛	17	17	
Kelly D A	500	$5½	5	5	— ⅛
Kelsey H	1005	$14	13½	13⅝	
Kenting	50	$28	28	28	+ ⅛
Labatt	947	$17⅛	17⅛	17⅛	— ⅛
Labatt r	3575	$22¼	21⅞	22	
Lafarge A	100	$10⅝	10⅜	10⅞	
LOnt Cem	4075	345	330	335	+ 5
Lamb	11240	$7⅛	7	6⅞	— ⅛
Laura Sec	600	$11¼	11¼	11¼	+ ¼
Lau Fin	1778	465	460	460	— 5
Lau F 1.25	200	$13¼	13¼	13¼	+ ¼
Lau F 2.00	310	$19⅞	19⅞	19⅞	— ⅛
Lau F 60w	600	13	11	11	— 1
Leigh Inst	1830	$38⅝	37	38	— ⅜
Levy	4508	$33¾	31¼	32⅞	— ¼
Levy A pr	z80	$10	8½	10	
Levy B pr	51	$28½	28½	28½	— ⅜
Life Invest	2840	$7¼	6⅞	7¼	+ ⅛
Life Inv wt	3080	180	150	175	+25
Livingsto	1185	$21⅜	21¼	21½	+ ⅛
Living pr	25	$36⅜	36¾	36⅝	+ ⅛
Living wts	650	$14¼	14	14¼	+ ⅛
Lob Co A	3517	$7	6¾	7	+ ⅛
Lob Co B	2805	$7	6¾	7	
Lob Co pr	150	$34¼	34	34	— ⅛
Lob G B pr	350	$23	23	23	
Lob Inc	1650	$7⅛	7	7⅛	+ 1
Loeb M	3372	$11⅞	11⅜	11⅝	— ⅛
Maclean H	2565	$13⅝	13	13	— ⅛
MB Ltd	2770	$20¾	20¼	20⅜	+ ⅛
Magna El	1900	$16⅝	16⅛	16⅜	+ ⅛
Maher	z100	$21	21	21	
Manoir In	400	170	170	170	
M Lf Gard	40	$28	28	28	
M Lf Mills	2665	$14¾	14½	14½	— ⅛
Markboro	3060	60	55½	55¾	+ ⅛
Markboro w	2270	530	505	530	+30
Mass-Fer	6848	$19	18¼	18¼	— ½
MEPC	3800	480	470	470	— 5
Met Stores	180	$44	44	44	+ 1
MGFM	400	400	365	380	—20
Mill Brick	560	$5	495	5	
Mindustri	650	$9¼	8¾	8¾	— ⅛
Mols A	22165	$34¼	34	34	— ⅛
Molson B	100	$24¾	24¾	24¾	+ ⅛
Mon Flood	1500	$11¼	11⅛	11⅛	+ ⅛
Montex	1450	175	175	175	+10
Montex w	2796	62	62	62	— 5
Mont Loco	100	$13⅞	13⅞	13⅞	— ⅜
Mont Trst	300	$11¼	11¼	11¼	
Moore	5105	$31⅝	30	30	— ⅛
Morse A	300	$20½	20¼	20½	+ ⅛
Morse pr	25	$49¾	49¼	49¼	— ⅜
Morse B pr	30	$46½	46¼	46½	+ ⅛
Murphy	850	$7½	7¼	7½	+ ⅛
Mrphy pr	z150	$24¼	24¼	24¼	
NaChrs Int	1020	$31⅞	31	31	— 1
Nt Contain	7925	$8⅝	7⅞	8¼	+ ⅜
Nt Contn w	700	475	425	425	+25
Nat Drug	675	$11	10⅞	10⅞	— ⅛
Nat Hess	5780	$8	5¼	5½	
Nat Hees p	300	$9¼	9¼	9¼	+ ⅜
Neon	4845	$34	30	33½	+4½
NB Tel	z10	$13⅜	13⅜	13⅜	
Nia Wire B	200	$13¼	13¼	13¼	+ ⅛
Noranda	2432	$47¾	47¼	47⅛	+ ⅛
NCtrl G	15048	$14⅝	13⅝	14	— ¼
Nor Cll 65p	80	$37¼	37¼	37¼	
NCG B 2 p	1940	$30⅝	30	30¼	
Nor C w	12685	680	660	660	—30
O—S					
Ocean Cm	222	$18⅝	18⅜	18⅝	— ⅜
Okanagan	400	475	465	465	
Ont Steel	150	$31	30½	30½	— ⅛
Ont Store	1025	$28	26⅞	27½	+ ⅛
Oshawa A	2636	$33¾	33¼	33¾	+ ⅛
Overland	625	$19½	19	19¼	+ ⅛
Overind pr	800	$19¼	19	19½	+ ⅛
Pac Pete	5791	$21⅜	21⅜	21⅜	— ⅛
Peace Riv	z75	475	455	475	
Pembina	2825	$17	16⅞	17	+ ⅛
PC Jwl A	400	$11	11	11	+ ⅛
Phillips Cb	z45	$7½	7½	7½	
Pow Cp	16510	$9¼	8¾	9⅛	+ ⅛
Pow Crp pr	25	$31	31	31	— 1
Prem Iron	1600	425	420	425	+10
Price Cons	1365	$9¾	9¼	9¾	+ ⅛
QN Gas	2878	$12	11⅜	11⅜	— ⅛
QN Gs 65w	1640	410	400	400	
QN Gs 66w	800	325	325	325	
Rank Org	6790	$9¾	9	9¼	+ ⅛
Readers D	1975	$12¾	11⅜	12	— ⅛
Reichhold	570	$11¼	10	10	— ¼
Reitman	100	$13	13	13	— ⅛
Revelstk	2895	$13⅜	12⅜	13½	+ 1
Revenu	42905	$27¼	25½	26	— ⅝
Revenue w	z10	$22¼	20¾	22¼	
R Nodwell	3500	65	60	65	+ 5
Rockower	515	$17⅜	17⅜	17⅜	— ⅝
Ronald Fd	500	$14	14	14	
Rothman	1700	$24⅜	24	24¼	+⅛
Royal Bnk	4700	$17¼	17	17½	+⅛
Royal Trst	464	$20¼	20¼	20¼	
Russell H	z25	$13	13	13	
StL Cem A	z150	$18	17¼	17¼	
StL Corp	100	$19⅜	19⅜	19⅜	
StL Corp p	35	$65½	65¼	65¼	
St Maurice	8100	49	48	49	+ 1
Salada	510	89	89	9	+ ⅛
Scot York	6130	$14	13½	13⅝	+ ⅛
Scot Lasal	50	$29¾	29¾	29¾	+ ⅜
Scot Mls pr	200	$11	11	11	— ⅛
Seaway H	5425	89	8⅜	8⅝	— ⅜
Secur Cap	694	165	165	165	
Selkirk A	z25	$17¾	17¾	17¾	
Shaw LE A	130	96⅞	6⅞	6⅞	—
Shell Inv p	190	29	28¾	28¾	
Shell Inv w	4476	$12¾	12½	12¾	+ ⅛
Shell Can	8732	$26⅛	26	26½	+ ⅛
Shop Save	700	$14	13¾	13⅞	— ⅛
Shuffly's	2200	450	435	445	+ 5
Silcorp	z20	$14½	14¼	14¼	+1¼
Silverwd A	2050	$15¾	15¼	15½	
Simpsons	600	$31¼	30¾	31	+ ⅛
Simpsons S	606	$31¼	31	31¼	+ ⅛
SKD Mfg	150	$8¼	8¼	8¼	— ⅛
Slater Stl	255	39	9	9	
Sogemine	387	$13⅞	13⅜	13¾	— ⅛
Southam	401	$47⅛	47	47⅜	+ ⅛
Stafford	100	365	365	365	+25
St Paving	250	$8	5⅞	5⅞	— ⅛
ST Radio	790	$5	5⅛	5⅛	
Steel Can	91794	$31⅞	31¼	31¾	— ⅛
Steinbg A	940	$16¾	16¼	16¾	+ ⅛
Steinbg pr	z10	$8⅜	8⅜	8⅜	
Suprest od	50	$28½	28½	28½	
T—Z					
Tamblyn	25	$27½	27½	27½	+ ½
Texaco	1830	25	24⅞	25	
Thom Npr	2100	99	98	98½	
Thom N pr	380	49	49	49	+ 1
TT Can A	200	$5¼	5¼	5¼	— ⅛
Tone Craft	100	$11¼	11¼	11¼	— ¼
Tor Dm Bk	3903	$17¼	17¼	17¼	
Towers	8150	75	65	70	
Traders A	585	$8¾	8	8	— ⅛
Trader A p	175	$20¼	20½	20⅝	+ ⅛
Trader 65 w	300	140	140	140	
Transair	100	$9¼	5¼	5¼	— ¼
Tr C Pl	21006	$33⅜	32¾	33½	+ ½
Tr Can Pl p	155	$41½	41	41⅜	+ ⅛
Tr Can A pr	2065	$65¼	63½	65	
Tr Can P w	1062	975	960	960	
Trans Mt	2725	$13⅜	13½	13½	
Trans PPL	400	$8¾	8½	8½	
Trizec	286805	215	185	205	+ 20
Un Carbid	590	$18⅞	18¾	18¾	
Un Gas	7482	$15	14⅞	15	
UGas A pr	150	$43½	44½	45½	+ 1
Union Oil	165	$48	48	48	+ 1
U Corp pr	z25	$21	21	21	
Un Fn Mgt	2550	$17	16¾	16¾	
Un Wburn	3980	$3	7¾	7¾	
Un Wbn wt	2700	435	445	430	+ 25
U Sections	300	$7¼	7	7	— ¼
Vascan	700	$5¼	5¼	5¼	
Versatil	1780	$16⅝	15⅝	13¾	+ ⅛
Venez Pw	400	55	55	55	
Venez pr	400	205	205	205	
Versatile	600	$11¼	11	11⅜	+ ⅛
Versatil A	4200	$10	9¾	10	+ ⅛
Wajax	z50	$14	14	14	
Walnoco O	9000	165	135	160	+ 5
Walk GW	2270	$32½	32	32	— ¾
Weldwod	590	$12¼	12¼	12¼	
Weste'st	2895	$26½	25¾	25¾	— ¼
Westfair	25	$28	28	28	
Westfair p	160	$21	21	21	
West Ind	900	285	273	285	+ 5
West Ind A	1100	440	425	440	+ 5
Westeel	z25	$14½	14½	14½	
W Brdcast	300	$17¾	17¾	17¾	— ⅛
W Cdn Seed	960	250	240	250	
W Pacific	4100	$5½	5	5¼	+ ⅛
Weston A	8237	$15¾	15	15	
Weston B	1350	$15¾	15	15	— ⅜
Wstn 4½p	50	$71	71	71	+ 5
Wstn 6pr	z25	$88	88	88	
White Pas	1195	$31¼	30¼	31¼	+ ¼
Woodwd A	9965	$17¼	17¼	17¼	+ ⅛
Zellers	3870	$14½	14¼	14½	+ ⅛
Zenith	900	210	205	205	

FOREIGN TRADING

C Bath	100	$15¾	15¾	15¾	—2¼
Acadia	1000	24½	24½	24½	—10½
Ang Utd D	1000	125	125	125	
Can Fer	1500	180	180	180	+15
Dickinson	200	825	825	825	
Lk Dufalt	200	875	860	860	—15
Northgate	300	$18	17¾	18	— ⅛
Opemiska	100	950	900	950	+50
Sherritt	100	580	580	580	+10
Utd Keno	700	$12¼	11½	12½	— ½

OILS

Alminex	3750	550	535	550	+15
Am Leduc	9500	14	13¼	13½	— ⅛
Asamera	7500	915	870	890	+20
Banff	4264	$13¾	13½	13½	— ⅜
Calvert	7500	23	22½	23	— 1
CS Pete	2535	250	240	240	— 5
C Dehi	413	430	430	430	
C Delhi w	500	14	14	14	
C Ex Gas	8243	735	720	725	+10
C Gridoil	410	$10½	10¼	10⅜	+ ⅛
C Homestd	750	565	560	560	+10
C Homest p	1025	$10½	10	10	— ⅛
C Sup O	13217	$49½	48	48½	+1½
C Del	19885	$18¾	17¾	18	+ ⅛
Charter Oil	1726	810	780	780	—15
Chieftan D	800	675	675	675	+10
Dynarn	22066	174	170	174	+ 4
French Pt	5965	590	580	585	
Gr Plains	2200	$18	17¾	18	+ ⅛
Gt COilsds	1293	980	975	975	—10
Int Helium	4400	182	180	180	
Midcon	300	42	42	42	
Mill City	9800	1200	1175	1175	+ 1
N Pete	104700	410	390	400	+10
N Cont	2000	88	86	87	
N Davies	3000	12¼	12	12¼	+ ⅛
NC Oils	250	840	840	840	—20
NCO pr	z10